Markets

Stocks: Higher; prices improved in late trading. Bonds: Mixed; governments improve. Cotton: Lower. New York stocks, 2,400,000; bonds, $4,120,000.

THE ATLANTA CONSTITUTION

For 88 Years the South's Standard Newspaper

Cloudy, Warm

Cloudy and warmer, Saturday and Sunday, with light afternoon showers both days. Turning colder late Saturday. Extremes Saturday, 42-64; Sunday, 56-64.

VOL. LXXXVIII, No. 144 | TEL. WA. 5050 | ATLANTA, GEORGIA, SATURDAY MORNING, DECEMBER 3, 1955 | 24 PAGES | ★★★★★ | Price Five Cents

RALPH McGILL

Nehru Stands Firm, But—

India's complex and able man, Prime Minister Nehru, has spoken out at the conclusion of the triumphal journey of Nikolai Bulganin and Nikita Khrushchev through his nation, and said the Western nations need have no fears his people will swing into the Communist camp.

That the journey was, and is, a triumph is unmistakable. It is being repeated in Burma. That country, already grateful to the Russians for buying their surplus rice, is widely enthusiastic about their visit.

That they were puzzled by Nehru was obvious. He twice informed them, in public addresses, that India was not going to join the Communist line-up any more than the Western. The Kremlin's representatives changed the tone of their own public statements because of Nehru's words. They began with a violent attack on the Western nations and did not repeat it when Nehru insisted India would be friends with both.

Wisdom

Once again the world sees how much depends upon Nehru. And increasingly we can see how wise was his decision to enter no alliances. He took occasion to dramatize the fact of India's independent status in Asia. Once again he brought home to his own people and to all of the Eastern world the fact there is a non-Communist nation steering a path called "the Middle Way."

As long as he lives India will not go Communist.

Yet, non-Communist Indian newsmen, viewing the tremendous impact of the Russian visit on the Indian masses, morosely predict great advances by the Red party in future elections.

With a less able man than Nehru in office, India likely would already be in the Communist camp, or well on the way there. He was able to steal the show from the Red party by his own firm words. His position caused the visiting leaders to ignore the local Communists. They were never included officially in any of the programs. Khrushchev, in fact, brusquely dismissed the party leader who had sought, and obtained, an interview. "All Indians are the same to us," he said.

Nehru knows better. He is aware that the Russians will exploit the tremendous good will resulting from their visit. The Indian Communist Party will receive more assistance and direction. The propaganda output will be stepped up. Russia already assists the Indian Communists to operate bookmobiles which provide books and magazines at fantastically low prices . . . and propaganda pamphlets free.

'Friendship'

He will need help . . . from us.

The Russian plans are obvious. Since there is to be no war in the foreseeable future, the Soviets are out to conquer with "friendship." They work with the odds on their side. To most Asians democracy means the sort of government they knew under colonial rule. Therefore, democracy does not have as strong an appeal as it should.

India's example is here most valuable. India does have a truly representative government. India does have genuinely free elections.

Russia possesses another asset the West lacks. To most Eastern peoples Russia is Asian, and not at all European.

It is apparent to our leaders in Washington, and in the field, that we must do something to regain the initiative in the world struggle with communism.

Our program has not been wrong. But we have not handled it well. We publicly grumble about the aid we have given and the cost of it. We carry on a running debate about reducing it, or eliminating it.

At a time when we most need to be assisting intelligently and with good will, there is an increasing clamor to abolish foreign aid.

Meanwhile, the Russians promise much. Their actual aid is substantially less than ours. But they manage to bring it off with better "salesmanship."

China, acting for Russia, has opened up a trade deal with Syria. Machine tools and machines will go from Russia to China and then to Syria. It is another way of getting the Russian foot in the door of the Middle East.

The world will not stand still.

Staff Photo—Hugh Stovall

REPUBLICAN CHIEFS AT DINNER HERE

Bill Shartzer, National Chairman Hall, Bob Snodgrass

GOP Will Boost Vote In Georgia, Hall Says

The Republican party, which carried four Southern states in 1952, will poll a much larger vote in Georgia and the South in 1956, National Chairman Leonard Hall told a fund-raising dinner here Friday night.

He based his prediction on three things:

1. The party will offer more congressional candidates in Georgia and the South.

2. The party will be better organized on the precinct level in the South.

POINTS TO SPLIT

3. The Democratic party is split, with one branch wooing the South again and another declaring the South never will produce a president.

The more than 600 Georgia Republicans who attended the dinner applauded a new congressional aspirant, Harbin King, Calhoun attorney who has announced in the Seventh District. Robert Snodgrass, toastmaster, expressed hopes he will be the next congressman.

Hall, State Chairman Bill Shartzer and Snodgrass were enthusiastic about the crowd at the dinner at the Biltmore Hotel.

SEES REAL TREND

"There is much talk about developing a two-party system in the South," Hall said. "Looking at this crowd, I would say there is a real trend toward Republicanism in the South."

Hall predicted a GOP victory in 1956, again stating he believed President Eisenhower will run if he is able.

The Republican leader said Southerners left the Democratic party in 1952 because it had been taken over by "left-wing-

Continued on Page 9, Column 5

Span Break Hurls 100 to River Bed

EAGLE PASS, Tex., Dec. 2 (AP)—A 400-foot span of a bridge across the Rio Grande collapsed today, hurling about 100 screaming men to the dry river bed 30 feet below.

The men on the bridge—Mexicans and Americans of Mexican descent—and the wreckage of the steel and timber bridge fell upon workmen who were standing below.

Police dispatcher Pedro Marquez said 40 persons were hurt. Some, with minor cuts or missing teeth, picked themselves up out of the wreckage and made their way back to Piedras Negras, on the Mexican side.

TWO HURT SEVERELY

But 32, many with painful spinal injuries, overflowed the rooms of Baptist Hospital in Eagle Pass and lay upon mattresses in the halls. Two men were in grave condition.

Doctors, nurses, blood plasma and medicine were brought in from Carrizo Springs, Crystal City and San Antonio, Texas.

A party of men were tearing down the temporary span today. Some workmen and a crowd of braceros from Mexico, looking for work, were standing on it.

RAN 300 OFF

A border patrolman said he had just run about 300 Mexicans off the bridge. A workmen burned a steel beam in two on the west side with a torch and the whole span collapsed.

"It sounded like an airplane crashing," said Jose Billbando, who operates a store next to the bridge. "I had been watching the torch cut the beam. One of the beams on the Mexican side started falling. Then suddenly the whole thing collapsed.

"I heard a lot of screaming and shouting. After the wreckage settled, they went on moaning."

Tito Sails for Africa

BELGRADE, Dec. 2 (UP) — President Tito of Yugoslavia sailed today from Sibenik aboard the yacht Galeb on a state visit to Egypt and Ethiopia.

Arms Costs 500 Million Above Goal

Wilson Economy Drive Faltering

By ANTHONY LEVIERO

The New York Times News Service

WASHINGTON, Dec. 2—The Defense Department's new budget will exceed Secretary Wilson's economy goal by $500,000,000. This is the conclusion reached by Pentagon officials in the final stages of preparing the Army, Navy and Air Force budgets for the 1957 fiscal year, which starts July 1.

Moreover, if the economy drive fails in the remaining months of the present fiscal year, extra

Ike, defense leaders confer at Gettysburg. Story on Page Two.

costs may run close to $1,000,000,000. This would threaten the administration's effort to balance the budget next year.

Presumably, Wilson discussed rising arms costs in his conference today with President Eisenhower at Thurmont, Md.

At a news conference Oct. 18, the secretary announced a budget goal of $34,500,000,000 not only for the 1957 fiscal year but also for the present fiscal period, which ends June 30.

Major factor hindering the economy drive was said to be the industrial wage increases granted last summer, with consequent rise in the cost of steel and other materials. A secondary factor is the higher cost of complex new weapons and equipment—the fruits of intensive research and development in the past five years.

The Pentagon will strive to shave the new budget below $35,000,000,000 but officials are not hopeful it can be done. They are sure they cannot get down to $34,500,000,000 because each service has just about completed and justified its budget requests.

One threat to the economy drive has materialized. Secretary of the Air Force Quarles has convinced Wilson that the Air Force cannot reduce its civilian personnel by 6 per cent and continue expansion to 137 wings.

Consequently the Air Force has been exempted by Wilson from civilian manpower cuts. But the Army and Navy will be expected to make them.

MANPOWER REDUCTION

The manpower reduction also was announced Oct. 13, when Wilson said he hoped to save $500,000,000 chiefly by eliminating about 68,000 employes from defense payrolls.

The Air Force has 312,164 civilian employes. It planned an increase for the 1957 fiscal year. The increase has been denied.

Continued on Page 2, Column 5

Mixed Baseball Ban Died in Legislature

A resolution to bar integrated teams from playing in Georgia died in the Georgia Legislature early this year. It was aimed at prohibiting an exhibition baseball game at the Atlanta Baseball Park.

South Georgia legislators smothered the resolution.

Negroes played on teams in the Georgia State and South Atlantic Leagues.

Regent Raps Griffin's Stand on Tech-Pitt Game as Ridiculous

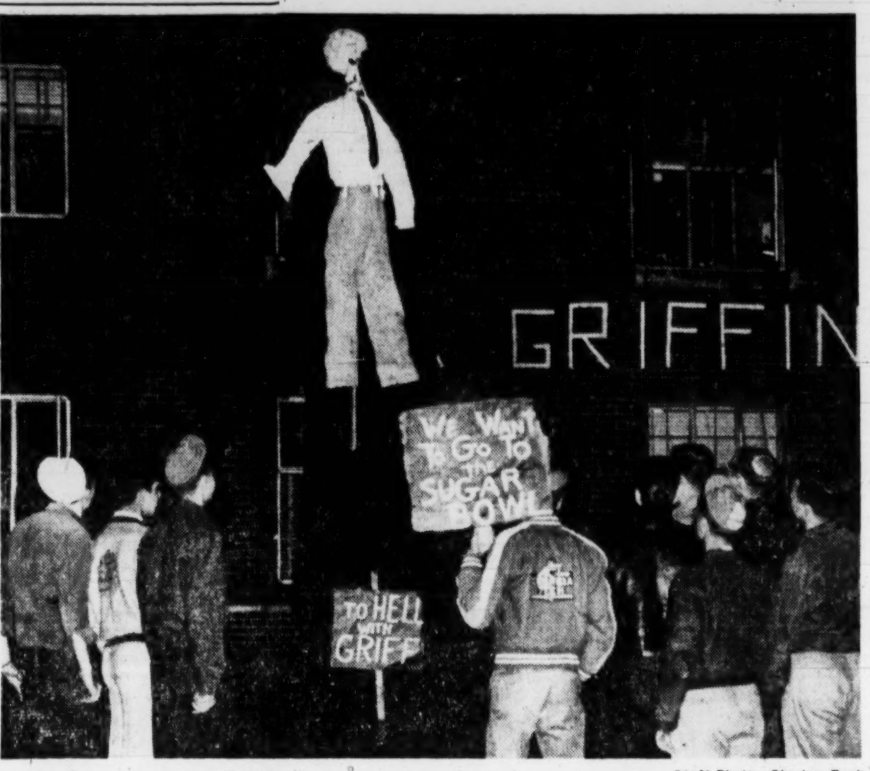

Staff Photo—Charles Pugh

ACTION AT TECH—The above figure was hanged from a tree in front of Howell dormitory on the Georgia Tech campus Friday night after Gov. Griffin requested that the Board of Regents ban interracial athletic games. Words on the dormitory, partially concealed by the tree, read, "Ha Griffin." Later in the evening some 2,000 Tech students gathered on Tech's campus to protest the governor's request. The students then staged a mass protest march downtown.

Blasts Move To Prohibit Mixed Tilts

By M. L. ST. JOHN

A member of the Board of Regents Friday branded as "ridiculous and asinine" Gov. Griffin's move to prohibit Georgia Tech from playing in the Sugar Bowl Jan. 2 because there is a Negro on the Pittsburgh squad.

David Rice of Atlanta, who was appointed to the board by former Gov. Talmadge, was one of the few regents who would comment on Griffin's surprise telegram to Robert Arnold, chairman of the Board of Regents.

The Board of Regents is a constitutional body named by the Legislature, except for interim appointments by the governor.

MADE HEADLINES

Gov. Griffin made nationwide headlines when he asked Arnold to call a special session of the regents for the purpose of preventing teams of state-operated colleges from playing non-segregated teams or playing before non-segregated crowds.

Most of the regents remained silent.

Tech President Blake R. Van Leer at whose lap the problem was aimed, said early Friday night that he had no comment.

PROMISES STATEMENT

Later, the Associated Press reported from Chicago that Van Leer told John Erp, Chicago NBC sportscaster, that he would have a complete statement Saturday. In the telephone interview, Erp said, Van Leer indicated the Sugar Bowl contract will not be broken.

Erp reported this conversation:

Erp: "Have you ever broken a contract?"

Van Leer: "No."

Erp: "Do you plan on breaking a contract now or in 1956?"

Van Leer: "I'm 60 years old and have never broken a contract and I'm not going to break one now."

Arnold said the board has nothing to do with the Georgia Tech Athletic Assn., a private corporation. Van Leer is also chairman of the athletic association.

Talmadge, who is president of the University of Georgia Alumni

Continued on Page 9, Column 1

CIO Convention Votes 660-3 for AFL Merger

NEW YORK, Dec. 2 (AP)—CIO convention delegates, singing "Solidarity Forever," today ended a 20-year split in union labor by approving a long-awaited merger with the AFL.

CIO delegates voted 660-3 for the merger, which the AFL had approved unanimously a day earlier. Separate AFL and CIO conventions came to an end and both groups prepared to meet Monday in a week-long joint session.

The historic merger action, welding 140 unions into a 16-million-member federation, climaxed two years of active negotiations. The basic merger agreement was reached last February in Miami Beach, Fla., and it took until now to complete it.

The new organization is called the American Federation of Labor and Congress of Industrial Organizations—AFL-CIO.

The CIO's ratification came at a convention session filled with sentiment over the ending of the organization. The CIO was formed into a rival labor group over two decades ago by AFL unions which seceded because they wanted to organize workers in whole industries. The AFL unions are organized along craft lines.

Walter Reuther, CIO president who is stepping aside to let AFL President George Meany head the merged organization, told the final CIO session that "this is not th end. The CIO goes on, the AFL goes on, but they go on together in a unified labor movement."

Meany told concluding AFL sessions the merger was a milestone in labor history. He sought to calm misgivings of a few union leaders that the new organization would be too large and unwieldy by saying, "I may be a chump but I don't think so."

" am convinced this merger agreement was entered into in good faith," he said. "I am convinced it is an honorable settlement of differences between the two organizations. I haven't the slightest doubt that some old rivalries will spring up."

Meany went on to say he was sure all union members wanted

Continued on Page 9, Column 3

French Vote On Assembly Slated Jan. 2

PARIS, Dec. 2 (AP)—The French cabinet late tonight set Jan. 2 as the date for general elections to name a new National Assembly.

The announcement came after a day of intense political maneuvering over constitutional interpretations in an effort to avoid voting on Christmas or New Year's Day.

The Council of State apparently gave the cabinet the latitude necessary to fix the Jan. 2 date.

The old assembly was disbanded today by cabinet decree.

The assembly, fighting Faure's plan to speed up the elections originally set for next June, laid itself open Tuesday to dissolution by voting no confidence in Faure's government 318-218.

A majority of all members of the assembly had joined only last February in voting no confidence in Faure's predecessor as premier, Pierre Mendes-France.

Ties to West Affirmed by Bonn House

The New York Times News Service

BONN, Dec. 2—Government coalition parties approved today the Bonn regime's policy of rapid armament and integration with the West. By a show of hands, they gave this answer to the Soviet refusal to agree to the reunification of Germany in peace and freedom.

The Bundestag's vote was taken after a spiritless foreign policy debate that dramatized deep fissures in German politics as a result of the inability of the Western powers to obtain Soviet approval of their solution for the German problem.

Erich Ollenhauer, leader of the Social Democratic opposition, stated his party's case for exploratory talks with the Soviet Union. His main target was the government's statement read yesterday by Foreign Minister Heinrich von Brentano.

He warned the Bundestag that any attempt to put up with the failure of the recent foreign ministers' conference in Geneva would create serious internal dangers in West Germany. If Democratic forces in West Germany are to give the people the impression that they are unable to reunify the country, the possibility of the rebirth of nationalism cannot be discounted, Ollenhauer said.

Chancellor Adenauer said he wished to assure the Bundestag that his government's efforts for reunification had not reached a dead end.

Relief Predicted With 64 High Slated Sunday

Atlantans may expect a brief respite from the bitter cold Saturday and Sunday, but late Sunday it may turn colder, the weatherman predicts.

Saturday should be mostly cloudy and warmer with a few light showers Saturday. Sunday is slated to be partly cloudy and mild followed by brief showers, turning colder in the afternoon.

High for both Saturday and Sunday is expected at 64. Low for Saturday morning was predicted at 42; low for Sunday, 56. Temperatures Friday ranged from 35 to 52.

Inside Today

RAGING KHRUSHCHEV flays "stupid" West — Page 2

DEALERS browbeaten by GM, inquiry told — Page 2

Annie Lou Hardy	14
Billy Graham	10
Bisher	5
Business	16, 17
Calvin Cox	4
Charles Allen	4
Church News	10, 11
Classified Ads	20-23
Comics	18, 19
Crossword Puzzle	18
Dr. Van Dellen	18
Editorial Page	4
Financial News	16, 17
Harold Martin	4
Jumble	19
Leo Aikman	4
Obituaries	17, 24
Ollie Reeves	19
Society	14
Sports	5-7
Star Gazer	19
Television and Radio	8
Theater Programs	15
Today's Events	15
Weather	17
Women's Features	14

Bandits in Car Stolen Here Seize $2,500 at Chattanooga

CHATTANOOGA, Tenn., Dec. 2 (AP)—Only two minutes after an armored car deliveryman left a sackful of money at the A&P supermarket on Rossville boulevard, two bandits robbed the store of an estimated $2,500 today.

"Hand me that money and if you touch anything else you'll get shot," the cashier, Mrs. Nina Burkhart of Rossville, Ga., said one of the bandits told her.

The store manager, L. C. (Clarence) Smith of Lakeview, Ga., said he was using a telephone when the other bandit stuck a pistol in his back.

"He just kept punching me," Smith said. "I thought it was just somebody trying to get past me, so I moved over a little. When I turned sideways I saw he was holding a gun. He told me it was a holdup."

About 25 customers in the store apparently went about their shopping without realizing the robbery was taking place.

The Tennessee and Georgia state patrols were alerted and Georgia troopers threw up roadblocks when it was indicated the bandit car headed south.

Tonight, however, the bandit car was found abandoned behind Chattanooga Valley High School in Georgia, Asst. Det. Chief John Carson reported.

"We learned the car was stolen from a parking lot in Atlanta sometime yesterday," he said.

B36 Carries Atom Plant as U.S. Races Reds for 1st Nuclear Plane

WASHINGTON, Dec. 2 (UP)—An atomic power plant has been carried aloft by an airplane for the first time in history, speeding the day when the United States will launch its first nuclear-powered aircraft.

General Electric Corp. announced today at Cincinnati an Air Force B36 superbomber had carried the nuclear reactor in its nose during tests understood to have been held at Fort Worth, Tex. The experiment tested materials for protecting crews against radiation.

The reactor did not power the plane, which was flown by conventional type engines. But Washington officials regarded the test as an important advance in this country's race with Russia to develop an atomic-powered plane.

Sources close to U. S. atomic developments have predicted the first U. S. atomic plane will wing through the air some time in 1958-59. The first model is expected to fly about 600 miles an hour, with supersonic planes the eventual goal.

The East German radio said on Oct. 14 Russia expects to fly an atomic-powered plane in the "near future." If there was any truth in the broadcast, it could mean the Soviets are ahead of the United States in this phase of atomic developments.

The B36 used in the Texas test was modified for the experiment by the Convair division of General Dynamics Corp., Ft. Worth. Featuring an extended nose, it operates from Carswell AFB headquarters of the Strategic Air Command's 8th Air Force in Ft. Worth.

The tests are designed to show how new materials stand up under heavy loads and stresses imposed on a plane at high altitudes and during maneuvers.

The first atomic-powered plane is expected to be a completely new design, larger than the mammoth B36. Its power plant probably will be similar to present-day jet engines, with heat from a reactor replacing conventional combustion engines.

The heat would be transferred by a liquid coolant to air rushing through the engine, expanding the air through the engine's tail pipe and thrusting the airplane forward.

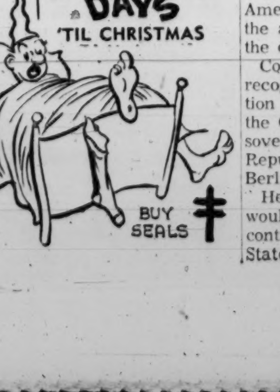

U.S. Staying in Berlin, Conant Warns Reds

BERLIN, Dec. 2 (UP)—U.S. Ambassador James B. Conant drove defiantly today through Communist East Berlin in a limousine flying the Stars and Stripes as a symbol of American determination to stay in the divided city.

Announcing that "we'll remain in Berlin," despite East German insi ence that four-power occupation rules no longer apply, Conant drove in his black limousine deep into the Red sector.

The chauffeur-driven car flew the American flag on one fender and the ambassador's personal flag on the other. There was no trouble.

Conant said the United States recognized only four-power occupation control of the city and rejects the Communist contention that the sovereign "German Democratic Republic" now controls East Berlin.

He said his trip in East Berlin would give "visible proof of the continuing interest of the United States government in the welfare of this brave and important city."

At his news conference, the ambassador emphasized the details of the protest which he delivered Thursday to Soviet Ambassador G. M. Pushkin against the Soviet declaration that East Germany now controlled its sector of the city.

Conant said the United States still was holding Russia responsible for such incidents as the one last Sunday when East German "people's police" arrested at pistol point two U. S. congressmen, the wife of one and their Army escort officer because they had a radio in their Army sedan in East Berlin.

Conant said that he does not expect another blockade of Berlin such as the one in 1948, which the United States broke with the famous Berlin airlift.

Raging Khrushchev Flays 'Stupid' West

Burmese Buddhists Pray As Soviet Leader Rails

RANGOON, Burma, Dec. 2 (AP)—While devout Burmese Buddhists prayed around him, Nikita S. Khrushchev lashed at Americans, British and French today in an outburst which left him gasping with anger.

The Soviet Communist party leader poured out his tirade against the "stupidity" of the Western nations as he rested in the 2,000-year old Shwe Dagon Temple of the Golden Pagoda after climbing nearly 200 steps to reach its heart.

Soviet Premier Nikolai Bulganin, touring Burma and India with Khrushchev, sat silently as the party chief unleashed his barbs during a conversation he started with the Burmese ambassador to Russia, Maung Ohn, and into which he drew accompanying foreign correspondents.

WOOD CARVINGS

At Shwe Dagon, Khrushchev admired the temple's few wood carvings and then burst out to the Burmese ambassador:

"England, which freed Burma in 1948, did not exist before William the Conqueror.

"Your temples are 2,000 years old and theirs only 1,000 — yet they call you savages and barbarians.

"How difficult history is to change — because there are some people who refuse to change it."

From this Khrushchev turned to a discussion of architecture and the talk apparently raised a sore subject: The case of the Russian architect Alexander V. Vlasov, whose work was criticized by the Soviet government while he was visiting the United States and France with other Russian architects.

Looking at a Russian architect named Andriev who is here to help Burma build a national stadium, Khrushchev said:

"Be careful or you might be invited to America. There are some very stupid people in America. After we criticized Comrade Vlasov, they tried to persuade him to stay. The French also repeated this stupid mistake the Americans had made."

EXCHANGE ON COLORS

Actually there was no reported effort by Americans to persuade Vlasov to remain with them. In Paris a band of Russian exiles tried to "liberate" him, but the Russian party went to a French police station to escape the crowd and Vlasov subsequently accused the French police of trying to "kidnap" him.

Through his interpreter, Khrushchev asked his listeners: "Who is a French correspondent here? You should turn pink with shame."

"But I would like to remain white," retorted Roger Pierard of the French Press Agency.

"According to your political color you can remain even black," the Communist boss shot back, "but if one has faith and shame, one should turn red."

TURNS STRONG PINK

At this point Khrushchev himself was a strong pink and pointing wildly with a stubby finger. Switching to colonialism, a favorite subject of his, the Russian visitor declared: "We Russians are the only ones that are always fighting for the cause against colonialism." "What about Latvia and Estonia?" asked another.

"You don't know what's going on inside East Germany," Khrushchev replied. "You are a paid slave writer of capitalism. If you wanted to write something good about Russia, you would starve to death — because the capitalist press would refuse to print it."

"Russia always tells the truth," he continued. "But when we tell the truth, the colonizers don't like it. They don't like the naked truth. We will always be doing and saying the truth because we don't like colonialism."

West Prods U.N. on Ike's Arms Curbs

UNITED NATIONS, N.Y., Dec. 2 (UP)—The West today called for quick United Nations action on President Eisenhower's "open sky" arms inspection plan as a step toward an international "comprehensive disarmament plan."

Britain's Minister of State Anthony Nutting, introducing a resolution with the Western proposal to the main U.N. political committee, blasted the Soviet moves on disarmament as nothing but "talk and paper pledges."

ASKS IMPLEMENTATION

The resolution, sponsored by the United States, Britain, France and Canada, also called for "early implementation" of Soviet Premier Nikolai Bulganin's plan for "establishing control posts at strategic centers" in Eastern and Western states as a move to control arms.

Nutting charged that Russia announced yesterday it had moved out of all the foreign military bases it had held, but "in East Germany alone there are 22 Soviet line divisions."

"Do these divisions exist in midair?" Nutting demanded. "Surely they have bases for their maintenance. There are also Soviet divisions in Hungary, in Poland and in Romania. They too must have bases."

QUITS BASES

Soviet Deputy Foreign Minister V. V. Kuznetsov announced Thursday that the Soviet Union now had given up all its foreign military bases and withdrawn its forces from the last two—one in China and the other in Finland.

Kuznetsov spoke after Nutting today but avoided the British accusation and pointed out merely that all the occupying powers had troops in Germany and that the Soviets had repeatedly proposed they all be withdrawn.

Russia proposes that other states disarm without waiting for final agreement on an international convention.

Carolina Road Toll 12

COLUMBIA, Dec. 2 (AP)—Twelve persons were killed and 142 injured in 471 South Carolina road accidents last week.

IS EVERYTHING PICKRICK?

"Clear as Nothing Warm as Toast" that's
FLEXY STORM SASH

- Install flexible, Unbreakable lightweight FLEXY STORM SASH on your windows.
- Keeps out wind and cold, is practically invisible.
- Fits any type window, including jalousies.
- All-aluminum frame on sash and screen.

A permanent type storm sash that is light, easy to store, easy to remove and most of all—VERY ECONOMICAL!

Average Size Window, Sash Only $4.50 Screen and Sash $10.00

For Free Estimate Call AL. 1731

Atlanta Glass Jalousie Co.
245 Moreland Ave., S. E., Atlanta, Ga.

Associated Press Wirephoto

TOP GM BRASS HUDDLES AT SENATE PROBE
Pres. Harlow Curtice (L), Board Chairman Alfred Sloan

ETHICS HIGHEST, CURTICE SAYS

Dealers Browbeaten By GM, 3 Tell Inquiry

WASHINGTON, Dec. 2 (AP)—The top men of the giant General Motors Corp. were raked over the coals in front of a Senate subcommittee today by three auto dealers who accused them of bullying and oppressing the men who sell their cars.

Chairman O'Mahoney (D-Wyo) of the antitrust and monopoly subcommittee staged the show, directing the GM officials to sit down and listen to the testimony.

LIKE 'PAWNS'

GM President Harlow Curtice, accompanied by Board Chairman Alfred P. Sloan and 13 GM vice presidents, listened while the dealers accused GM of treating its dealers like "pawns and vassals," putting them under "almost diabolical" sales pressure, and forcing them to buy equipment they did not need.

Curtice brought along a statement of his own but O'Mahoney decreed that the GM officials first should "have the benefit" of the dealer testimony.

The Curtice statement, released to newsmen in advance, said:

"I know of no management organization that has a higher standard of business ethics, a greater sense of public responsibility or a more genuine regard for the equities of the various groups with which we have contact—customers, employes, suppliers, dealers and shareholders."

5 CARS

GM makes Chevrolet, Buick, Cadillac, Pontiac and Oldsmobile cars, as well as many items in other fields. The O'Mahoney committee for weeks has been conducting a public study of GM operations as an example of corporate bigness.

M. H. Yager, Albany, N.Y., Pontiac dealer, the leadoff and star witness of the pre-lunch session, said pressure on GM dealers for sales volume was "almost diabolical."

Professing loyalty to GM, but insisting, "I in no way feel like a Judas in saying what I am saying," Yager testified he knew of many other GM dealers who would like to testify except for "intimidation and fear."

Yager said the new tactics of GM include heavy pressure for sales volume, easy credit and other methods he said encourage the bootlegging of cars.

He also said that retail prices of new cars "have a pack of as much as $450 in some areas," adding that this "phony" price is used to give big trade-in values and collect excessive finance charges from car buyers.

BLANK CHECK

J. B. Silaz Jr., Oldsmobile dealer in Conway, Ark., complained that a dealer has to sign "a blank check for tools and accessories whether he needs them or not."

He particularly complained that he had been forced to buy air conditioning tools adding, "I don't do air conditioning. I never did do air conditioning. I'm not starting to do air conditioning."

Silaz said it was impossible to operate as an independent businessman "under the terms of this inequitable contract."

Ed Hammer, Sheriday, Wyo., Chevrolet-Oldsmobile dealer, said GM in recent years has threatened at one time or another to cancel his Oldsmobile or Chevrolet franchise. He said he had lost a lot of Oldsmobile sales because people were saying his contract for that car was going to be cancelled.

Segregation Plan Clears Va. House

RICHMOND, Va., Dec. 2 (AP)—A bill directing the governor to call a statewide vote on whether to summon a constitutional convention—a first step in the state's plan to maintain segregation in the schools—passed the Virginia House of Delegates today by 93 to 5.

Equally overwhelming passage in the Senate tomorrow appeared certain. At that time the General Assembly is expected to wind up, on its fourth day, the special session called to deal with the problem of segregation in the schools.

The constitutional convention would be restricted to amendment of Section 141 of the constitution which now prohibits use of public funds for private schooling.

A change in the Virginia constitution to permit state funds to go for private schooling was a major recommendation of a special commission appointed more than a year ago by Gov. Thomas B. Stanley to consider how Virginia could maintain segregated schools in the face of the Supreme Court decision.

Ike, Wilson, Radford Discuss Defense Budget

By ALLEN DRURY
The New York Times News Service

GETTYSBURG, Pa., Dec. 2—President Eisenhower met with his top military advisers today and then prepared for a morning of work with the Republican leaders of Congress tomorrow.

With Secretary of Defense Wilson and Adm. Arthur W. Radford, chairman of the Joint Chiefs of Staff, he spent an hour and a half going over details of the military budget to be sent to Capitol Hill in January.

Wilson told reporters after the meeting it has been "just routine—just like it used to be in Washington." The President before his Sept. 24 heart attack had been in the habit of meeting the defense chiefs regularly at the White House. The last meeting was Oct. 17 when they conferred in the hospital in Denver.

Turning to his over-all legislative program—and possibly to a little politics—the President will confer at 9:30 a.m. tomorrow with Rep. Martin of Massachusetts, Republican leader of the House.

This will be followed at 11 a.m. by a conference with Sen. Knowland (Calif), Republican leader in the Senate. They will go over the administration's legislative program, as it will be presented to Congress in January in the annual state of the union message and other special messages from the President.

James C. Hagerty, presidential press secretary, announced that a previously announced meeting of the National Security Council at Camp David Dec. 8 will be held in two sessions of two hours each, instead of the usual single two-hour session.

"I'm telling you this early," he said, "so you won't think it's an emergency. It's just that the agenda for the meeting is long, so they're going to take time out for lunch."

Hagerty also announced that the President has allocated $1,500,000 additional to North Carolina for disaster relief to repair damage done by this year's hurricanes. The state had previously received $1,000,000 federal aid.

Dulles To Speak Next Thursday

WASHINGTON, Dec. 2 (AP)—Secretary of State Dulles plans to give a foreign policy speech in Chicago Thursday before the Illinois Manufacturers' Assn.

The State Department, in reporting this today, did not disclose what specific topic Dulles' talk would cover.

No Baton Rouge Mix

BATON ROUGE, Dec. 2 (AP)—The East Baton Rouge Recreation and Park Commission approved a $479,911 budget providing continued separate facilities for the races in 1956.

HOW CHRISTIAN SCIENCE HEALS
Station WAGA (590 KC) Sundays 9:15 A. M.

Budget Topping Wilson's Arms Goal by 500 Million

Continued From Page 1

but it will not have to reduce its present force.

Wilson scheduled the civilian manpower cuts as follows: 2 per cent by Dec. 31, another 2 per cent by March 31, and 2 per cent more by June 30, 1956.

Although officials are disappointed with the higher estimates, they are heartened by the shape of things to come in 1957. Some of those familiar with the budget say it marks a historic departure from dependence on "conventional weapons."

NEW WEAPONS

Instead, emphasis in all three services will be on new weapons and equipment, all along the line. Each of the services will put a lot of money into guided missiles.

The Navy also will stress the most advanced ships and aircraft, including submarines and destroyers. The number of new ships is said to be small, but they will have high capabilities.

The Air Force, of course, will go ahead with scheduled expansion from 121 to 131 wings a year and an eventual goal of 137 wings. A wing varies in size from 30 to 75 planes.

What the country will get in the fiscal 1957 budget, one official said, is a big payoff on 10 years of postwar research, especially the intensive research and development since the Korean War.

FULL STORY

Actual appropriations for research and development, he said, do not tell the full story. Since 1950, specific appropriations have been $1,250,000,000 to $1,500,000,000 a year.

He said, however, that if one counted money poured into experimental production of advanced weapons of all kinds, including guided missiles with and without atomic warheads, the figure probably would be $3,000,000,000 annually.

So many advanced weapons systems have been brought to the production stage, the official said, that in the next fiscal year the Defense Department will be able to order more of them than in any previous year.

Publishers Push Newsprint Plant For Palatka, Fla.

JACKSONVILLE, Fla., Dec. 2. (AP)—Representatives of Southern newspaper publishing companies, feeling a recent increase in paper costs imposed by Canadian producers, today endorsed a plan to establish a newsprint plant at Palatka.

The Hudson Pulp and Paper Corp. stipulated it can go ahead with the proposed plant if it obtains commitments for 50,000 tons of newsprint by May 31. If minimum commitments are not met the plan may have to be abandoned, it was stated.

The newspaper executives unanimously passed a resolution urging support to the proposal of the company that it spend $25 million for addition of newsprint production equipment to its present Kraft Paper Plant at Palatka.

Jack Tarver, general manager of Atlanta Newspapers, Inc., attended the meeting.

Soviets, Letting Him Make Film, Puzzle Bob Hope

NEW YORK, Dec. 2 (UP)—Comedian Bob Hope, who sailed for England today to make a picture whose finale is scheduled to be filmed in Moscow, said he can't understand the Russians either.

The Russian Embassy in Washington has approved the script for "Not for the Money" in which Hope plays an American Air Force captain and Katharine Hepburn a Russian flier, Hope said.

"Im completely amazed that they've accepted it, because we kid the Communists in it quite a bit," he said.

Baha'i Convention

"Discharging of Our Sacred Task" will be the theme of the state convention of the Baha'i faith at the Baha'i Center here Sunday. Delegates to the National Baha'i Convention, to be held in Wilmette, Ill., next spring, will be elected.

GUARANTEED PERFORMANCE SCHUKRAFT'S FLORISTS 24-HR. PHONE SERVICE PLaza 8-2684

FRANKLIN SIMON, PEACHTREE AT PONCE DE LEON

Franklin Simon ATLANTA

the GOLDEN TAPER
our candlelit empire in brocade
22.95

Flaming for the holidays—our opulent sheath, casting a glittery spell on the party season. A floral gold lame plays up the sweetheart neckline and the stalk-slim lines. Taffeta-lined for a shapely fit in sizes 10 to 18.

DRESSES, THIRD FLOOR

Use Journal-Constitution Want Ads

NEW LOW PRICE

Muntz - America's Lowest Priced TV!

Market-Shattering Prices on TRULY Large Screen TV!

AS SEEN IN ADVERTISED IN LIFE

$129.95

21 27 WE TAKE TRADES
21 24 27 CASH OR TERMS

Price includes Federal tax and warranty. Delivery, installation and base optional.

CALL TODAY FREE HOME DEMONSTRATION LA. 0421

Muntz TV
See the Complete Line of 1956 Muntz at
346 Peachtree
OPEN MONDAY THRU SATURDAY 'TIL 9 P.M.

George Defends Arms, Aid Costs; Ike, Truman, 55 Senators Hail Him

By ALBERT RILEY

Sen. George was hailed as one of the great statesmen of the nation Friday night in messages from President Eisenhower, former President Truman, Alben Barkley and 55 members of the U.S. Senate.

The messages came as George addressed the Old Warhorse Lawyers Club of Atlanta and lashed out at persons who think American arms expenditures and foreign aid should be cut.

"I would never be willing to gamble with safety and peace by spending too little," the senator thundered in the sonorous, rolling oratory for which he has become famous in the Senate.

Hugh Howell, president of the Old Warhorse Lawyers Club, read excerpts from a stack of 26 letters from Eisenhower, Truman, Barkley and 23 Democratic senators. He said messages from 55 senators were received.

The President's message from Gettysburg asked Howell, "please convey my warm personal congratulations to Sen. George and my best wishes to all who meet to honor him for his statesmanship and his distinguished service to the nation."

Barkley said "no man has made a greater contribution to the national interest and welfare than Sen. George."

The letters of warm praise came from Georgia's Sen. Russell, Sen. Lyndon Johnson, majority leader from Texas, and from Democratic Senators Long (La), Douglas (Ill), Fulbright (Ark), Clements (Ky), Smathers (Fla), Eastland (Miss), Humphrey (Minn), Sparkman (Ala), Mansfield (Mont), Holland (Fla), Murray (Mont), Pastore (RI), Hill (Ala), Ellender (La), Lehman (NY), Symington (Mo), Chavez (N Mex), Greene (RI), Kerr (Okla), Monroney (Okla), McClellan (Ark) and Neuberger (Ore).

In his speech to several hundred lawyers and their wives at the Atlanta Athletic Club, George warned that America must keep militarily strong and go beyond that to avert a nuclear war that would destroy civilization.

"Some well meaning citizens say we are spending too much on national defense," he said, "but I don't think so. I would never be willing to gamble with safety and peace by spending too little.

"Others say we are spending too much over the world. I doubt that this is true."

The U.S., he said, is spending $2,700,000,000 on foreign aid but $600,000,000 of it is in American surplus farm products and "most of it is being spent to maintain armies in faraway places."

American bases abroad would be "absolutely indispensable" in the event of another war and not a single one should be surrendered as long as a threat of war exists, he declared.

"During 11 years of uncertainty not a single hostile bomb has fallen on a single American home, and we'd better keep it that way," George said. "But we can't do it by wishful thinking," he warned. "It will cost something but it will cost much less to keep 40 divisions in other countries than to equip 30 or 40 or 50 divisions of our own American boys."

"Armaments do not necessarily lead to peace but often to great wars," he said. "A great Christian nation must do more than build arms. . . . There may be no other way and if that is the only answer, it may mean final destruction in a mad race of armaments in a time when scientists have found the ultimate and absolute weapon.

"But we are the leaders of the free world . . . and the mothers and fathers of sons will not hold American leadership blameless if it fails to go all out to save their sons from the horrors of war and indeed our civilization itself."

Earlier in the day at an Atlanta Chamber of Commerce forum, George predicted income tax cuts but no drop in corporate and excise taxes next year. He said he favors more trade in nonstrategic goods with Iron Curtain countries.

Staff Photo—Charles Pugh

GEORGE GETS PRAISE FROM U.S. LEADERS

Senator Hears of Messages From Hugh Howell

Patrolman Suspended After Car Wreck

Atlanta Ptl. J. M. Mulliford Friday was suspended from duty pending an investigation by the aldermanic police committee after an automobile accident at the North Highland Avenue bridge, Police Chief Herbert Jenkins said.

Mulliford and a second occupant of the auto, identified as Charles P. Chambers, 30, of 1886 Fisher St., SE, an office worker, were treated at Grady Hospital for lacerations and bruises, reports showed.

Top Soviets To Confer on The Far East

MOSCOW, Dec. 2 (UP)—Russia's Supreme Soviet (parliament) was summoned today to meet in an unusual session, presumably to consider developments at Geneva and in the Far East.

The session, beginning Dec. 23, will be the third this year. No official agenda was announced, but authoritative sources said the assembly will consider the following:

1. A report from Premier Nikolai A. Bulganin and Soviet Communist Party boss Nikita S. Khrushchev on their current tour of India, Burma and Afghanistan.

2. A report from Foreign Minister V. M. Molotov on the recent Big Four foreign ministers conference at Geneva, and a general discussion of foreign policy.

3. Adoption of the current five-year economic plan.

The convening of a third session in one year was considered highly unusual. Until recently, the Supreme Soviet usually met only once a year. Consequently, foreign observers expected significant developments to come out of this extraordinary session.

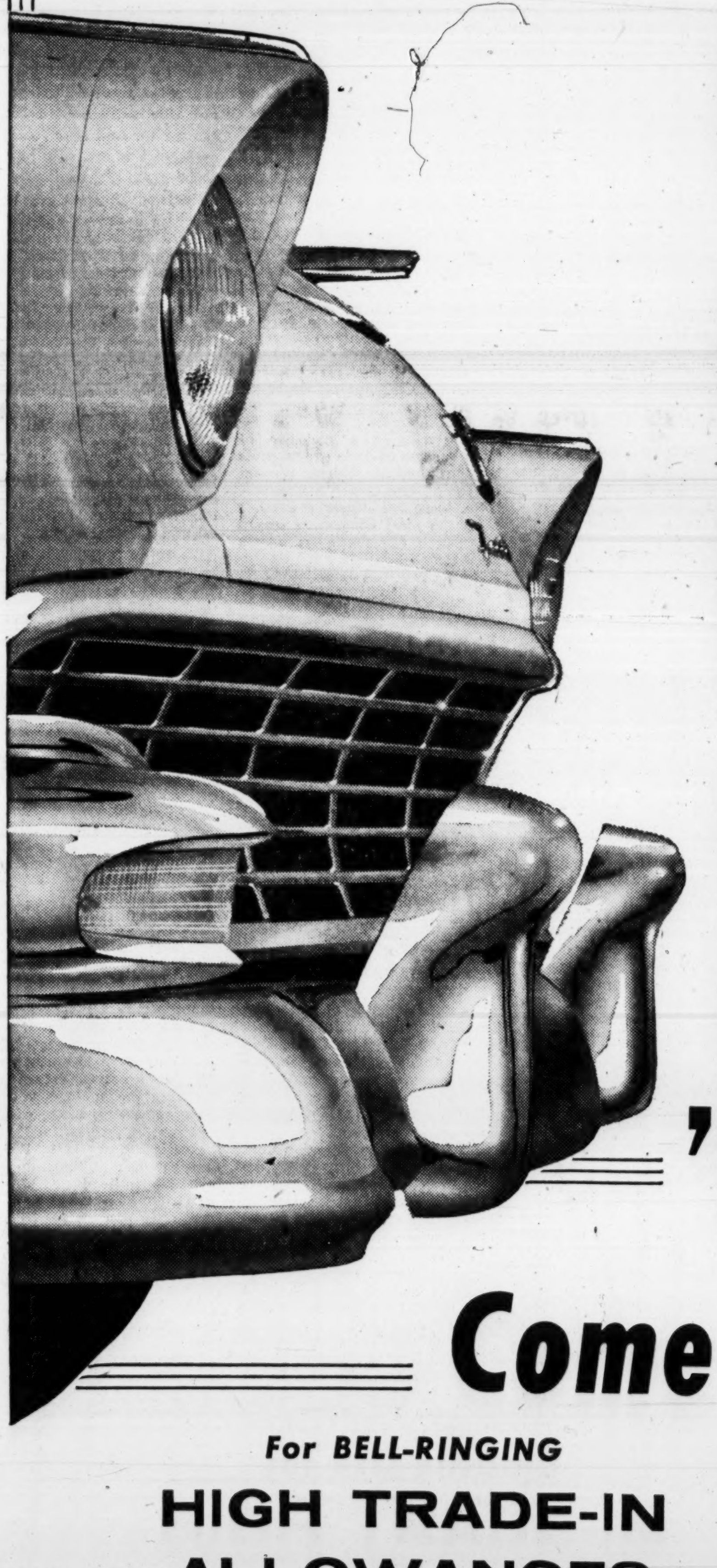

The bells are ringing for our terrific

FORD HOLIDAY FESTIVAL OF Extra-Good Deals on New '56 FORDS

Come in now

For BELL-RINGING
HIGH TRADE-IN ALLOWANCES

For BELL-RINGING
E-A-S-Y PAYMENTS

F.C.A.

Come in right now and make a Bell-Ringing Deal!

ERNEST G. BEAUDRY, INC. 143 Cone St., N. W. Atlanta, Georgia
CREST MOTOR COMPANY 3167 Peachtree Road N. E. Atlanta, Georgia
WADE MOTOR CO., INC. 440 Spring Street, N. W. Atlanta, Georgia
HUB MOTOR COMPANY 450 Peachtree Street, N. E. Atlanta, Georgia
EAST POINT FORD CO. 1230 N. Main Street East Point, Georgia
UNIVERSAL MOTORS 3418 Stewart Ave. Hapeville, Georgia
JOHNSON FORD SALES CO. 126 West Court Square Decatur, Georgia
FOSTER MOTOR CO., INC. Lithonia, Georgia
COOPER FORD SALES Marietta, Georgia
STONE MTN. MOTOR CO. Stone Mountain, Georgia

acres of parking!

SEARS ROEBUCK AND CO.

open tonite and every nite 'til 9 P.M.

From Now Until Christmas
(Christmas Eve from 9:30 a. m. 'til 5:30 p. m.)

SEARS
675 Ponce de Leon, N. E.
895 Gordon St., S. W.
3157 Peachtree, N. W.
108 Atlanta St., Marietta

THE ATLANTA CONSTITUTION

For 88 Years The South's Standard Newspaper

CLARK HOWELL, Publisher

RALPH McGILL, Editor

Established June 16, 1868

Issued daily except New Year's, July 4, Labor Day, Thanksgiving and Christmas and entered as second-class matter at the Post Office at Atlanta under Act of March 3, 1879.

The Atlanta Constitution (morning), and The Atlanta Journal (evening), and The Atlanta Constitution and The Atlanta Journal (Sunday), published by Atlanta Newspapers, Inc., 10 Forsyth St., Atlanta, Georgia.

Subscription rates by carrier: Morning and Sunday or evening and Sunday, 1 week, 45c; 1 month, $1.95; 3 months, $5.85; 6 months, $11.70; 1 year, $23.40. Morning or evening, daily only, 1 week, 30c; 1 month, $1.30; 3 months, $3.90; 6 months, $7.80; 1 year, $15.60. Morning, evening and Sunday (13 issues), 1 week, 75c; 1 month, $3.25; 3 months, $9.75; 6 months, $19.50; 1 year, $39.00. Subscription prices by mail on request. Single copies: Daily, 5c; Sunday, 15c, plus 3% sales tax on sales and deliveries made within the State of Georgia.

New French Crisis May Produce Good

France is having her perennial political troubles again but this time the cabinet crisis may have a useful result.

Ousted Premier Edgar Faure has shown great courage and his own political party has kicked him out but he has decided quickly and decisively that something must be done now to try to achieve stability in French politics.

The stalemate in the French Assembly has resulted in the downfall of cabinet after cabinet. The French government has been paralyzed and unable to take decisive action on any major issue because of the lack of a parliamentary majority by any of the numerous political parties.

The only possible solution under the French constitution was to have an election and to try to achieve some kind of workable assembly. Whether or not it changes things, it is worth the try. France is drifting from bad to worse.

Certainly the French people must have some opinions concerning the French position in Africa and many other problems that have been tearing the country apart. The only way they can express themselves on it is through an election.

France's political instability has been one of the toughest problems of the postwar free world. Let's hope this marks the beginning of a move in the other direction.

* * *

Imagination Is Needed In Planning Airports

The sale of $2,000,000 in revenue certificates to partly finance expansion plans at the Atlanta Municipal Airport has been approved by the Board of Aldermen.

The certificates were sold on a competitive basis to the Robinson-Humphrey Co., at what financial circles considered a good price. Operating income from the airport will be used to retire them over a 20-year period.

Thus Atlanta completes the first important step in modernizing its airport, way up at the top in the land in the number of people who use it, but far from the top in comfort, convenience and cleanliness.

Proceeds of the certificate sale plus another $4,000,000 in bond funds that may be voted upon next year, plus matching millions in federal aid all will be needed to bring the field and its terminal facilities up to scratch.

Today's traffic overtaxes the airport, but the trend is ever upward. It is next to impossible to forecast how many more hundreds of thousands of persons will be using the facilities there in 1960 than used them in 1955.

In 1945, experts figured that Chicago's Midway airport, built to handle 6,000,000 to 7,000,000 people a year was good for a long time.

The experts were fooled, Chicago now has a bad name over the country for its crowded airport facilities, and is opening up O'Hare field, designed to accommodate 30,000,000 passengers a year.

That is real planning. The 30,000,000 figure seems staggering today, but in 10 years maybe even this gigantic field will be crowded.

Apparently there is no limit to the number of people who will be using air transportation in the future. "Conservative" is a word that should not even be considered in planning airports to serve our future needs.

* * *

Atlanta Police Force Disapproves Bribery

Shakedowns of prisoners in a New York City jail read like pre-Dickensian days in merrie olde England when inmates could obtain any comfort they wished, provided they had the price.

Undercover agents in New York probed and found a local Bedlam in the city prison there. Special privileges were for sale by the guards. Prices ranged from 50 cents for a stroll outside one's cell to $35 for a quart of liquor and $40 for more desirable quarters, probably a corner cell with cross ventilation and a view.

The racket has been broken up, though of course under proper supervision it never could have grown and flourished as it had.

All of which makes two Atlanta patrolmen, E. A. Samples and C. R. Quattlebaum, look even better in turning down a $20 bribe offered them by a motorist proceeding in the wrong direction on a one-way street. All they had to do in return was overlook the incident. And of course, such a small bribe would have been easy to hide.

But righteousness triumphed and Atlanta's civic banner flies clean and unsullied. As for the motorist, he has been properly booked and we hope will be taught to mend his manners by the judge.

Fulton Judicial System Needs Some Attention

Recent surveys show that the nation's judicial system is strangling in a maze of cases that far exceeds our court machinery. Years are required to dispose of cases that should be cleared immediately except for the fact that the courts just cannot get around to them.

Atlantans know the situation and that it exists here. That is why the proposal to create at least two more Fulton Superior Court judgeships falls on sympathetic ears. They are badly needed to speed up disposition of the ever-growing number of cases resulting from growth of the metropolitan area. No new judgeships have been established since 1939.

Other problems now plaguing the local court systems are the comparatively low salaries of judges compared with the costs of running for the offices. Recently a Fulton Civil Court judge resigned his $11,500 judgeship because of the high cost of running for re-election. Entry fee alone has been set at $1,800.

Salaries of Fulton Superior Court judges today are the same as they were in 1927. They were reduced from $12,000 a year set in 1927 to $9,000 in 1935. In 1951 their pay was restored to the 1927 figure. Considering the cost of running for office and staying in office, many potential candidates prefer to stay off the bench.

Solutions to these issues are basic to an improvement of the court system. Unless they are faced up to, the situation is bound to become progressively worse.

* * *

Holly Price Is Likely To Be High This Year

Western holly has suffered the fate of the pecan.

A deep November freeze in the Pacific Northwest has cut the crop of the favored red-berried Christmas decoration to an estimated 15 per cent of normal.

Half of the holly leaves are still intact, however, though the berries on them are black. That has led the Washington (State) Holly Growers Association to an ingenious substitution.

They are shipping the undamaged leaves and sending along artificial berries, made of plaster paris painted red, to be wired on.

With the Pacific Coast holly cut back by the freeze, we Southerners can pay higher than last year for imported holly, if we can get it. We can pay higher yet for the natural leaves with plaster of paris berries.

By the way, have you priced pecans lately?

* * *

Winter Is Inevitable But Let It Be Brief

Winter has just begun, and so far it has been pretty unpleasant. Eighteen degrees is winter weather anywhere, and particularly wintry in Georgia.

To make matters worse, an almanac published in New England predicts this will be the coldest winter in many years.

Now, to cap the climax, comes a report from Washington that the winter may see another flu epidemic. There was nothing positive about this, just a prediction based on the theory that these epidemics come in cycles, and now may be the time for another one.

There must be a reason for winter, though on cold, dreary days it is hard to understand why the season is necessary.

The discomforts of the average winter are quite enough, without the gloomy prophesies of intense cold and possibly a flu epidemic too.

Fortunately winter in these latitudes is short. In view of the gloomy predictions for the remainder of the season, we hope the prophets are confounded and that this winter is even shorter than usual.

* * *

The Birmingham News Will Continue to Serve

While we regret seeing the Birmingham News pass out of the hands of the family which created it and brought it to top success, the fact that a vigorous management has control and that Clarence B. Hanson Jr. will remain as publisher are gratifying facts of the sale.

S. I. Newhouse, of New York, has purchased the News, the Huntsville Times and associated radio and TV properties. They become the 12th and 13th newspapers in the Newhouse chain which is truly national in scope and geographic location. Mr. Newhouse is regarded as an able and energetic operator who asks of his papers that they participate in community service and that they have strong editorial voices.

The News will continue to grow and serve its area well.

Making News

Pulse of the Public

Christmas Not the Same? The Fault Lies Not in the Season but in Your Approach

Atlanta—I was a modern-day Scrooge. I yearned for the old-fashioned Christmas of my childhood. There just wasn't anything to replace freshly fallen snow, the jingling bells on sleds and delivery wagons, pot-bellied stoves, open fireplaces, and the smell of home baking.

Each year I rebelled. The old-fashioned season was swallowed by modern life. There is practically no snow in Atlanta, no jingle bells, fireplaces are imitation, pastries are frozen and even our homes are built without chimneys. As if that wasn't enough, many people spelled Christmas as Xmas.

What had happened? I found I was yearning for associations of Christmases past in childlike anticipation. And children possess Christmas differently than adults.

Their's is the material Christmas, a truly "give me" proposition.

All my memories were material. What matters the climate, the architecture, the clothing we wear? For Christmas is not a material season. It is a season of spirit, of spiritual practice in observance of the birth of Our Lord, to exhibit the message of the angels who announced "Peace to men of good will."

It is a period of charity, the improvement of love, of giving. Receiving is never a part of love.

I don't rebel anymore. I now know that Christmas is the same, only I looked at it differently. I am heartened to learn that the X in Xmas is Greek in origin and is the letter and symbol for Christ.

This year, if I hear anyone say as I have, "It just doesn't seem like Christmas to me," I'll know they too have been disillusioned and no doubt expected to receive material offerings, failing completely to give spiritual charity. Giving alone develops the true Christmas spirit. You only receive it when you give.

Merry Christmas to you and all your readers.

JOHN M. LINGYEL.

* * *

Republican Dinners To Feed the Hungry

Blue Ridge—I see in The Constitution that the Hon. John Sammons Bell, chairman of the State Democratic Executive Committee, charges the Republican Party leaders with trying to get some of the federal employes to buy tickets to the Republican dinner in Atlanta.

We know of some North Georgia Republicans donating suits of clothing and sums of money to some of our state officials. Can it be possible that these Republican dinners are used to raise funds for such purposes?

HOKE WILLIS

* * *

Says Adlai Doubtful But Estes Is Certain

Macon—I have read Lora Stokely's letter to you entitled "If Democrats Want To Win, They Should Nominate The 'Tall Oak' From Tennessee."

I thoroughly agree with the contents of this letter, and while I am a native of Alabama (temporarily residing in Georgia, where I am employed), I feel that the majority of the Democratic voters in both Georgia and Alabama prefer to see Sen. Estes Kefauver secure the Democratic nomination for President to former Gov. Adlai Stevenson.

We "might" win with Stevenson as the Democratic nominee but we are "sure" to win if the next Democratic National Convention nominates Estes Kefauver.

ROY F. PARKER.

James Reston

Foreign Aid Battle Rages Within GOP

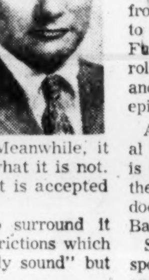

WASHINGTON—The annual dispute over the size and type of foreign aid to be given to foreign governments is on again, and it will soon be placed before President Eisenhower for decision. Meanwhile, it may be useful to try to define what the dispute is and what it is not. It is not a dispute over the necessity of foreign aid; that is accepted by everybody high in the executive.

Nor is it primarily—though it is in part—a dispute over the amount of the foreign aid to be requested from the Congress.

The dispute is over the Administration's attitude toward the foreign aid program, over the type of aid to be given, the speed with which it should be given and the flexibility with which the program is to be administered.

In the dangerous shorthand of Washington politics, the two camps in the dispute are described as the "Young Turks"; Harold E. Stassen, the President's former foreign aid administrator and now disarmament chief; Nelson Rockefeller, the White House foreign affairs adviser; and Vice President Richard M. Nixon—and "the 4-H Club"—Secretary of the Treasury George M. Humphrey, John B. Hollister, director of the International Cooperation Administration; Herbert Hoover Jr., under secretary of state; and Rowland Hughes, director of the Bureau of the Budget.

On many points all of these men are in agreement, but in rough terms, it can be said that the "Young Turks" are enthusiastic about the foreign aid program, think it is a good thing for the United States, and good for the development of a healthy world economy.

The "4-H Club," in contrast, tends to think of it as a necessary evil, approach it without enthusiasm, want to tie it primarily to rigid mutual security or cold war programs, and tend to surround it with all kinds of restrictions which make it "economically sound" but limit its flexibility.

In the past three years, the Humphrey bloc has won out, both as to the size of appropriations and their administration. Last year, Mr. Stassen managed at the last minute to get more flexibility into the legislation, giving the Administration a wider choice of where and how the appropriations could be spent, but the $3,500,000,000 requested by the Administration for fiscal year 1956 was cut by the Congress to $2,703,000,000.

There has been a steady drop in foreign aid appropriations.

There is, however, still a large unexpended amount of money already appropriated by Congress, and the "Young Turks" are urging that this be used, that a larger sum than this be appropriated next year, and that the Administration recognize that the cold war has moved into a new phase in which U.S. political and economic activity should be expanded from the Mediterranean to the Sea of Japan.

This may produce a major dispute within a government which is trying to balance the budget in an election year. But if the "Young Turks" can persuade the government to adopt a much bolder and more flexible approach to the problem of foreign aid, they feel that they will have made substantial progress.

Leo Aikman

From Madrid, Felices Pascuas

Harbingers of Christmas: Giving credit where it is due, to press agents included, I report the first Christmas card for 1955 as arriving from Madrid, Spain. By air mail in foreign stamps and displaying a bullfighter motif, it heralds the opening of the Seville Hotel, Miami Beach. Gracias, senor, for the compliment. Reserve the press suite for the premiere. Card No. 2 is from my Roberta correspondent, Co. Bullfrog Millhouse. Covers the New Year's angle, too.

In a serious mood, Nell (Mrs. Walthall) Simmons of College Park and downtown, came by to show the "Little Christmas Town" card the National Epilepsy League has been selling since the start of the Advent season. The cards, imports from West Germany, are designed to keep the "Christ" in Christmas. Funds from their sale go for neurological research, for treatment and care of those afflicted with epilepsy.

As area chairman of the National Epilepsy League, Mrs. Simmons is working hard for recognition of the good work the organization does. You'll find her at 839 C&S Bank Bldg.

She's been encouraged by responses like that of the downtown executive who said, "Here, take $10 for 10 'Little Christmas Town' cards and give them to the children at Egleston Hospital."

* * *

IN THE MAIL: From R. C. Moran of Americus, a note saying the idea of a steam engine as a gift to a city started with Chapman, Ala., where the W. T. Smith Lumber Co. once ran a narrow gauge railroad. The lumber company belonged to the father of "Old Ed" Smith who had a column for years in the Birmingham News. My informant says W. T. Smith was his uncle and that he, Mr. Smith, was a Methodist lay leader, patron of Judson College in Alabama as well as missionary schools.

* * *

SAFE WALKING DAY: "If you're weary of the fight, just cross the street against the light."

* * *

HIGHLINES: Away back in the alleged good old days, warm weather in winter usually was followed by a rainy spell, but now it just goes ahead and turns cold.—O. G. Parrish in the Sparks Eagle.

More lights are being installed on the north leg of the Central Expressway. Now the Thunderbird and Corvette drivers can spot squad cars at night as well as in the daytime.—Dr. John F. Anderson Jr. in the Dallas Morning News.

Harold Martin

No Offense Meant To Georgia Tech!

This will probably cause the Tech people to get in a rage, but the fact is that Dr. J. Thomas Askew, Dean of Students at the University of Georgia, has come up with the idea that maybe Tech's famous song "Ramblin' Wreck" was not an original opus after all, but was borrowed from, of all places, a Yankee school.

Dr. Askew bases his allegation on a bit of college folk lore. He was browsing through a book written by the president of Dickinson College, at Carlisle, Pa., a learned old gentleman named J. H. Morgan. The title of the book is "Dickinson College, 1783-1933," and on page 270, Dr. Morgan, who graduated from Dickinson in 1878, mentions the traditions that grew up around the chapel bell.

He writes, " . . . Some of the most daring escapades for 50 years concerned the bell. The bell, in fact, inspired a rollicking drinking song, which was sung by saints and sinners for years."

It went like this:

"I wish I had a barrel of rum
And sugar three hundred pounds,
The college bell to mix it in,
The clapper to stir it 'round;
I'd drink to the health of Dickinson,
With the boys who are far and near,
For I'm a rambling rake of poverty
And the son of a gambolier."

The song does have the ring and swing of "Ramblin' Wreck" and might well be the papa of that famous song. It at least was in existence long before the Jackets' song, for Mr. Morgan graduated from Dickinson in 1878, and it was being bellowed lustily by the Pennsylvanians well before that time.

If any stalwart son of the White and Gold wishes to take umbrage at this revelation, let him do so with me. Mr. Askew was merely passing on a bit of historical curiosa. He was not seeking to embarrass or enrage anybody at the Flats.

New Orleans Item

Operation Sagebrush, the Army's practice battle in Louisiana, is costing $5 million.

Some of the old boys who remember nickel beer may recall when the U.S. could buy a whole war for that much, with enough left over for statues of all the generals.

Charles L. Allen

Church Offers Man A Spiritual Balance

Long ago the prophet Jeremiah spoke a majestic and timeless word which came from the depths of his profoundly spiritual life: "Ye shall seek for Me, and find Me, when ye shall search for Me with all your heart" (Jeremiah 29:13). This was the promise of the Lord mediated to us through His faithful spokesman.

There are few questions concerning religious reality which are more frequently asked than, "How may I know God?" Most men long for a closer walk with God. Their lonely hearts cry for divine companionship.

Why do millions of persons go to church each week? What is it that, magnetic-like, attracts man to synagogue and church? The detractors of religion have their explanations. Some go, they say, because church-going is fashionable, or to be seen with the right people, or they go, perhaps, to see the right people. One man recently, commenting about a mutual acquaintance, said "He goes to church for the same reason he attends club meetings — it helps his business interests."

There may be a molecule of truth in some of these explanations but they certainly will not account for the general church attendance.

No, there are deeper reasons. I think the most compelling reason for church attendance is man's need for God.

Each of us has those moments when we discern what life can be like, what we feel life should be, and what somehow we know life can yet be. And these moments of exalted vision are much higher and holier than the routine levels of daily living. So men go to church to recapture the vision and to pray that the vision may be transformed into daily experiences. It is a fact that the world seems constantly to be overshadowing the claims of our souls. In worship, the claims of our spiritual natures are refreshened and refortified. In the presence of God there is a soul-cleansing and a soul-nourishment. Without this worship experience our lives would tend to become materialistic, emphasizing only our physical natures.

Created in the image of God, we know that we have a spiritual destiny. It is the responsibility of the church to keep our lives in a physical and spiritual balance.

Where do we find this balance between flesh and spirit, between the seen world and the unseen world? It is found in the presence of that which is highest and holiest, most worthy of our reverence, our praise and our obedience.

So the world of Jeremiah points the way for all spiritually-hungry men: If we seek God with our whole hearts God will respond in a wholly satisfying manner. The church is mediator of God's response.

Sparta Ishmaelite

We note that the new Ku Klux Klan has been chartered in Georgia which will be known as "U.S. Klans, Knights of the Ku Klux Klan." Just another membership and dues racket.

Calvin Cox

How High the Moon? Call City Newsroom

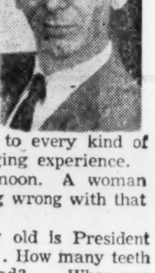

A newspaper is in close touch with the public. And if the public doesn't believe that, then it is invited to try answering the telephone in The Constitution's city room. People call for answers to every kind of question under the sun and neon lights. It's a ringing experience.

Questions cover the universe, including the moon. A woman caller this week was convinced there was something wrong with that nature-made satellite.

She said her moon had a dark fringe on it, and was there an eclipse? City room moon experts craned their necks out the windows only to report everything looked about the same moonwise on Forsyth street. Reference works were consulted, however, and they confirmed, beyond a shadow of a doubt (pun), no eclipse was underway locally.

A lot of standard questions are asked the South's Standard Newspaper. They deal with such things as the weather, football and baseball scores, and makeup of the President's cabinet. School children are the ones who inquire about the cabinet. There undoubtedly has never been a civics exam that did not ask the names of the cabinet members.

Here they are:

Secretary of State, Dulles; Treasury, Humphrey; Interior, McKay; Commerce, Weeks; Agriculture, Benson; Labor, Mitchell; Health, Education, and Welfare, Folsom; Defense, Wilson; Attorney General, Brownell; Postmaster General, Summerfield.

Calls often deal with tragedy. This week an Air Force jet plane ploughed into a row of apartments in Fairbanks, Alaska. The calls came seeking names of those killed and injured. Frequently hours pass before this kind of information is available. The military services will not release names until next-of-kin of casualties have been informed.

Wagers are involved in some of the calls. "How old is President Eisenhower? . . . How many teeth in the human head? . . . When was the Great Fire in Atlanta? . . . How many persons went down on the Titanic? . . ." For betting calls, the phone-quizmaster has to give the answer twice, once to each contestant.

The answers to the above questions, in order, are: 65, 32, 1917, 1,517.

We have critical callers, too. Occasionally, in an early edition, there'll be some mixup in the crossword puzzle. And there is no wrath like the wrath of a man who finds that 43 across is a bunch of gobbledegook. Once a cross crossword worker — his wrath sharpened by a couple of shots of Old Something-or-Nother — came charging into the newsroom to lodge his protest in person. He was provided with a proof of the corrected column.

We may not have the $100,000 question, but everyone's two-cents' worth adds up to quite an impressive figure.

Raleigh News & Observer

A news story reports that fish live in areas which have a fairly narrow limit of favorable water temperature. Which can give luckless fishermen another excuse about not having the right kind of thermometer.

Furman BISHER

Sports Editor

Youth in the Wing

COLUMBUS, Ohio, Dec. 2—For what it's worth: Eddie Stanky, new on the job at Minneapolis, explaining why his club drafted 35-year-old Cuban Fernando Rodriquez from Atlanta: "Well, he's got a young arm." . . . It might be called to the attention of the States Rights Council, Inc., in Augusta that the same day it protested Georgia Tech's appearance against a Pitt Negro in the Sugar Bowl their own Sally League club bought a Negro to play the outfield next season. . . . And whatever became of Nat Peeples?

Any day now Pittsburgh expects the passing of Honus Wagner. The 82-year-old Pirate great has been in a coma for weeks with no chance of recovery. . . . Detroit writers say that Doak Walker is through as a pro footballer, though he leads the NFL in scoring. . . . Getting to the point a fellow can't get a radio set in his hotel room any more, always television.

Bisher

The White Sox should get a special award for service to Linotype operators, relieving Detroit of Bubba Phillips. Now there won't have to be any more "J.B. P'PS" and "J.D. P'PS" in Tiger box scores. . . . There will be no organ at Ponce de Leon Park next season. Earl Mann decided it was a place to play baseball, not have a recital and gave the thing to the Salvation Army. Besides, musical union demands got pretty stiff. . . . Nashville wasn't moaning the loss of Ben Downs. The big outfielder had already said he wouldn't play ball in Sulphur Dell another season. Ponce de Leon is his kind of hitting park, low fences at a moderate distance.

—Entree for Cronin

Somebody asked Paul Richards how his bonus baby program is developing at Baltimore. "It's way ahead of schedule to professional observers," he said, "and way behind to amateurs. Now, how do you class yourself?" . . . Jim Pyburn definitely becomes an outfielder next season, if he spends it out of the hospital. Richards says the Oriole kid from Auburn may have to have a back operation that'll keep him out of action altogether. . . . And whatever became of Red Mathis?

The story around here is that the Red Sox bought the San Francisco franchise to get a foot in the door if the American League ever moves west, in which case Joe Cronin will be allowed to buy the club from Tom Yawkey and settle down in his old hometown. . . . There's always something new on the road. In Columbus, believe it or not, they've got square ice cream dips. . . . Most unmysterious mystery of the whole convention was the cautious story that said Cincy had offered seven players for "an unnamed Pittsburgh outfielder." What other Pirate than Frank Thomas is worth seven of anything?

Knoxville people stood watch over the minor league session for three days, waiting for the Toledo franchise to settle. Once again, after Southern Association and American Association ambitions went a-flying, they were left on base. Wichita got the Braves' farm and Little Rock has no intention of moving anywhere, except out of eighth place. . . . For Frank Lane, this was a fantastic convention. The trading man got away without making a deal, except to unload Harry Elliott on San Diego. . . . Phil Tyrrell, who established "total" at Poncey last July, trying to get a foothold with his game of chance and skill up here, but making little headway.

—Prof. Virdon's Baseball U.

Detroit's Tigers will no longer be a Briggs interest after next season. Terms of his father's will and some disagreement among heirs require that the club be sold, and there's no way for Spike Briggs to buy in. He can only hope to get with the purchasing group and land the job of president or general manager. . . .

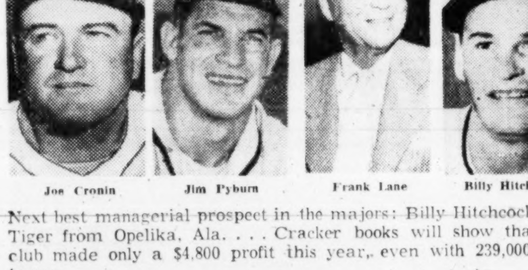
Joe Cronin — Jim Pyburn — Frank Lane — Billy Hitchcock

Next best managerial prospect in the majors: Billy Hitchcock, the Tiger from Opelika, Ala. . . . Cracker books will show that the club made only a $4,800 profit this year, even with 239,000 customers.

An odd switch in fortunes came about in the new Washington setup. Last year, Joe Haynes worked as Chuck Dressen's pitching coach and they came to despise one another in equal degrees. Now, Haynes is an executive and Dressen works for Joe's wife, who holds a big block of Senator stock. . . . Looks as if George McQuinn will return to his Quebec, though the club general manager pulled out Thursday without making any announcement. . . . Spend one season in the major leagues and become a professor of baseball. Rookie of the year Bill Virdon is opening a baseball school in Florida.

Managerial Checkers: Jo Jo White relieves Clay Bryant at Mobile, who replaces Tommy Holmes at Ft. Worth, who replaces Clay Hopper at Portland, who replaces Bobby Bragan at Hollywood, who replaces Fred Haney at Pittsburgh, who becomes a coach at Milwaukee. . . . When Mobile makes Jo Jo White official, every Southern Association club will be managered. Six are returnees: Cassini at Memphis, King at Atlanta, Ermer at Chattanooga, Souchock at Little Rock, Page at Birmingham and Cohen at New Orleans. Only the White boys will be new, Ernie at Nashville and Jo Jo. . . . Why is it everybody thinks of baseball players as guys who sit in hotel lobbies smoking big cigars? Probably because it's true. . . . Selah.

ROSSVILLE 'BIG 3' EYE TIGERS

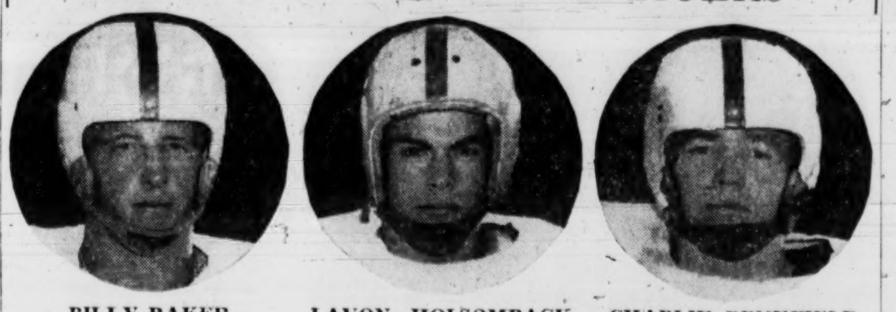
BILLY BAKER — *He'll Pitch Today*
LAVON HOLSOMBACK — *He'll Try the Outside*
CHARLIE BENEFIELD — *Through the Rough Middle*

Northside, Rossville Play for North Title

Tigers Have Revenge Motive In AA Scuffle Today at 2 P. M.

By CHARLIE ROBERTS

Two high school football teams that have lost only four of their last 56 games, but have won only two of their last four, will match touchdowns for the North Georgia Class AA championship, starting at 2 o'clock Saturday afternoon at Grady Stadium here.

Rossville and Atlanta Northside, the elevens that played for this same prize a year ago, will be the scufflers. The upstate Bulldogs were the victors in 1954 by a 13-0 score and went on to trounce Savannah, 38-0, in the finals at Macon and break a AA championship monopoly that Atlanta, Savannah, Columbus and Augusta had kept intact since 1922, organization year of the GIAA.

Coach Glenn Wade's Rossvillians, who had a 32-game winning streak going, were shocked in their final regular-season game by Bradley County High of Cleveland, Tenn., 40-6, the Bulldogs playing with quarterback Billy Baker and

ROSSVILLE			NORTHSIDE		
27	Marietta	0	25	Griffin	0
26	Rome	6	41	Smith	6
6	Russell	6	14	LaGrange	7
13	Chatt. City	7	26	Murphy	0
12	Dalton	0	27	O'Keefe	0
21	Griffin	14	34	Bass	6
34	Cedartown	7	20	N. Fulton	19
19	Decatur	0	27	Sylvan	0
33	R'd B'k, Ten.	7	26	W. Fulton	14
6	Clevel'd, Ten.	40	6	Grady	8
12	Russell	0	7	Sylvan	6
209	Totals	87	253	Totals	66

several other injured regulars on the sidelines. They came back to annex their second successive Region 4-AA title with a 12-0 playoff victory over Russell and kept intact their record of not having bowed to a Georgia team in two seasons.

Northside had been unconquered in 20 straight regular-season outings until Grady snapped the string, 8-6, in the Tigers' final regular-season game. Coach Wayman Creel's folks stormed back for a 7-6 victory over Sylvan for the 3-AA title and continued with the most impressive three-year record in the state. Northside has a 27-4-2 record for three years, 39-9-5 for the five years of the young school's existence, all under Creel's coaching guidance.

Only 1955 mutual foe was Griffin, Northside bounced the Eagles, 25-0, in a season opener

Continued on Page 6

THE ATLANTA CONSTITUTION PEACH SPORTS SECTION

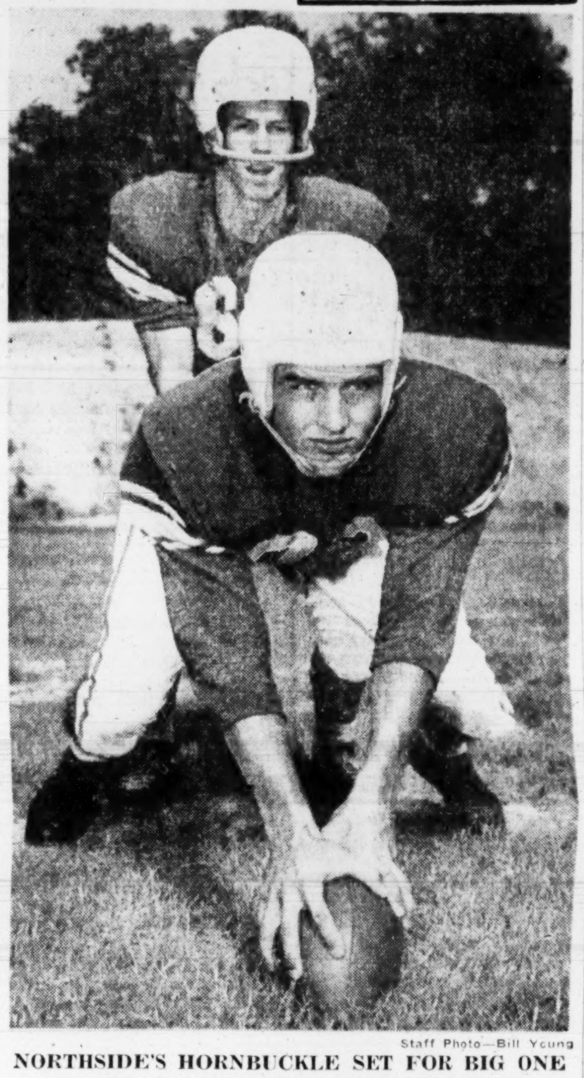
Staff Photo—Bill Young

NORTHSIDE'S HORNBUCKLE SET FOR BIG ONE
Stan Gann Ready for Snap and Rossville's Bulldogs

Bill Virdon Named NL Rookie of Year

Second Cardinal Outfielder In Row Captures Honor

CHICAGO, Dec. 2 (AP)—Bill Virdon, 23-year-old bespectacled outfielder who batted .281 for the St. Louis Cardinals, today was named National League rookie of the year by the Baseball Writers Assn. of America.

Virdon, who succeeded a teammate, outfielder Wally Moon, for the honor, collected 15 votes in the balloting by a 24-man committee of the writers' group.

Runner-up in the balloting was pitcher Jack Meyer of the Philadelphia Phils, who received seven votes. The other votes went to relief pitcher Don Bessent of the world champion Brooklyn Dodgers.

Virdon, who was acquired by the Cards from the New York Yankees in the Enos Slaughter deal, appeared in 144 Cardinal games and belted 150 hits, including 18 doubles, 6 triples and 17 home runs. He accounted for 213 total bases and drove across 68 runs.

This was the ninth year the baseball writers selected a National League rookie and it marked the first time one club placed a man two successive years.

Virdon came to the Cards rated a better prospect at the same stage than Moon.

With Rochester in 1954, Virdon was the International League's batting champion with a .333 average, driving in 98 runs and slamming 22 homers.

He became property of the Cardinals on April 11, 1954, in a deal that sent the aging Slaughter to the Yankees for Virdon, pitcher Mel Wright and outfielder Emil Tellinger.

Virdon bats left and throws right.

Crax Get Thompson, Daniels, Peddle Hurler Wall to Dallas

Special to The Constitution

COLUMBUS, Ohio, Dec. 2 — Before zipping his briefcase and heading home from the minor league convention, Atlanta Cracker owner Earl Mann Friday acquired pitcher Glenn Thompson and outfielder Jack Daniels from Toledo and sold pitcher Murray Wall to Dallas.

Meanwhile, Mann said trade talk with Chattanooga's Joe Engel would be resumed next week. The Crackers still have their eyes focused on relief pitcher Dick Hyde in particular.

Though Thompson will start out right where he wound up the past season, he has been with two other clubs in recent weeks. Parent Milwaukee recalled the giant right-hander at season's end, then reassigned him to Toledo.

Manager Clyde King was elated over being able to retain Thompson for another season. After a distressing start for the past two years, Thompson has finished strong in the stretch. Now, King, a former hurler himself, believes he'll be able to get the Southern strikeout king off on the right foot in the spring.

Thompson, who fanned a record 19 New Orleans Pels in a 1954 game, had an 8-7 record last season, but worked only 118 innings in which he fanned 124.

Daniels, who couldn't make the Atlanta club in 1951 and was kicked upstairs to triple A, is a 28-year-old vet. The stomped-down speedster is a good defensive outfielder, who hits for distance. He batted only .258 in '55, but poled 17 homers and had 63 RBI.

Wall, obtained from Toledo last year, had a 12-14 record and was the hardest worker in the Southern with 243 innnings. The tall Texan was sold to the Texas League club in a straight cash deal.

Rattlers Face Grambling Today

TALLAHASSE, Fla., Dec. 2 (AP)—Florida A&M's Rattlers left before dawn today for Miami and a possible sixth mythical national Negro football championship.

The Rattlers meet Grambling State College of Louisiana Saturday in the 23rd annual Orange Blossom classic. A crowd of some 45,000 is expected to see the biggest game of the Negro football season.

Both teams will enter the game unbeaten. A&M has been tied once.

Feels Better, Babe Reveals

GALVESTON, Tex., Dec. 2 (AP)—Mrs. Babe Didrikson Zaharias, famous woman athlete, today said she felt better than at any time since she entered John Sealy Hospital last Sunday.

Mrs. Zaharias, who twice has undergone surgery for cancer, rushed to the hospital from her Tampa, Fla., home after recurring hip and leg pains.

She reported she had no pain today—the second day of such comfort.

Tide Plays Western; Wildcats Take On LSU

Plainsmen Host Birmingham 5

By LARRY FOX

Two first-rate intersectional games, the unveiling of Kentucky's Southeastern Conference champions and, for local spice, the opening of Auburn's season are highlights of Saturday night's SEC basketball program.

The schedule, only the third night of action, is loaded with mid-season class. And by the last buzzer of the night, all but two SEC members will have opened their season.

Top attractions on the intersectional card send Alabama against always-tough Western Kentucky in Louisville and Texas A&M to Vanderbilt. Kentucky makes its debut against Louisiana State in Baton Rouge, but the game will not count in SEC standings. Other games have Southwestern of Memphis at Tulane, Davidson at Tenessee and Mississippi at Meridian against the town All-Stars.

Auburn will field an almost completely veteran team against Birmingham Southern in the Plainsmen's field house debut. Center Bill McGriff, a 6-7 prodigy, will be the only sophomore in a starting five that includes forwards Jim O'Donnell and Kay Slayden and guards Brownie Nelson and Henry Sturkie. Auburn, however, has some promising sophomores besides McGriff and they'll see plenty of action Saturday.

All five leading scorers off last year's team will be in the lineup when Alabama makes its second start of the season against Western. The Tide warmed up with a 95-55 victory over Jacksonville State Thursday and will go again with Jerry Harper at center, George Linn and Dennis O'Shea at forwards and Leon Marlaire and Dick Gunder at guards. Harper and Linn made The Constitution's pre-season all-SEC team.

Vanderbilt, rated by SEC coaches as one of a probable Big Four in the league this year, will also be making its second appearance of the season. The Commodores slugged Sewanee, 84-45, Thursday but will face tougher meat in the Aggies. Although A&M was not impressive last year, the school has imported volatile Ken Leoffler from LaSalle to take over its basketball helm and he's worth 10-15 points easy.

Kentucky's big game with LSU lost some of its luster Thursday when the Bengals were boffed by Louisiana College, 84-79. The Wildcats will be headed by pre-season all-SEC pick Bob Burrow at center. Burrow stands 6-7 and with Capt. Phil (Cookie) Grawemeyer (6-8) and Jerry Bird (6-6) at forwards, Kentucky has one of the tallest front lines around. Roger Sigler, who potted 36 points Thursday, is LSU's best.

The Davidson-Tennessee game has some extra interest here since freshman Joe Milner, 6-6 North Fulton graduate, is expected to start for the Wildcats. Tennessee, with all-SEC pick Carl Widseth leading the way, whipped Georgia, 86-67, in its opener Thursday.

Tulane will be opening its season against Southwestern, while Mississippi warmed up for the All-Stars by smashing Howard, 113-62, Thursday.

With Mississippi State opening against Howard Friday, only teams waiting to start their seasons are Florida and Georgia Tech. The Gators bow against Wofford Monday and Tech starts in Friday against North Carolina.

Vandy Tangles With Texas A&M

Newberry Tops N. Georgia, 74-58

NEWBERRY, S.C., Dec. 2 (AP)—Newberry bounced back from a loss to Lenoir Rhyne Wednesday to drop North Georgia College, 74-58, in a home basketball opener tonight.

Sonny Dugan, a 5-10 freshman guard, paced the winners with 15 points.

North Georgia guard Reed Bennett led his squad with 12 points.

Olympian Leaves

HANOVER, N.H., Dec. 2 (AP)—Chiharu (Chick) Igaya, the American downhill and slalom combined champion, leaves by plane for Zurich, Switzerland, tomorrow to train for the Olympic games with the team from his Japanese homeland.

TRY this richer, smoother older Bourbon TODAY

OLD LOG CABIN BRAND

Straight Bourbon Whiskey 86 PROOF
National Distillers Prod. Corp. New York N.Y.

GO . . . GO . . . GO!
GO CASUAL

Get 4 Outfits for Price of 1!
(Sport Coat and 2 Contrasting Slacks)

$53.40 Value for Only $45

(1) For Business . . . Sport Coat and First Slacks.
(2) For Football Games . . . Sport Coat and Second Slacks.
(3) For Sports . . . First Slacks and Sport Coat.
(4) For Leisure Wear . . . Second Slacks and Sport Shirt.

Hirsch's Sportsmaster
(Sport Coat and 2 Contrasting Slacks)
A $53.40 Value For Only $45

The smart versatility of this outfit (as illustrated above) combined with top-drawer styling and true value makes Hirsch's Sportsmaster the most popular casual trio to be found anywhere! Select yours today at Hirsch's!

Buy The Hirsch Way
$15.00 JAN. 10th
$15.00 FEB. 10th
$15.00 MAR. 10th
No Interest or Carrying Charges
$45 (Sport Coat and 2 Contrasting Slacks)

This Christmas Every Man Wants A

handsome pair of
Berry Brent SLACKS
$12.95
• Gabardines
• Flannels

Trimly tailored for that natural look and perfect comfort. Every detail conforms to the rigid code of correctness that reigns in men's fashions.

Buy the Hirsch Way
1/3 Jan., 1/3 Feb., 1/3 Mar.

HIRSCH'S
79 Peachtree St.
Established 1863

Athens Powerhouse Rips Rockmart, 26-7

Guisler Scores Three TDs As Trojans Win North Title

By MICKEY LOGUE
Constitution Sports Writer

GAINESVILLE, Dec. 2—Athens High's Pony Express sent the news by a red-haired special messenger Friday night, first to Rockmart and then to all of Georgia—they are not going to settle for less than a State Class A football championship.

Senior right halfback George (Go-Go) Guisler went on touchdown runs of 68, 39 and 28 yards to give a chilled Gainesville crowd their money's worth, Rockmart a 26-7 licking and Athens the north Georgia A crown.

In a battle strictly for heavyweights, the Yellow Jackets made a gallant attempt to retain their title in a rematch of last year's sectional showdown. But they couldn't cope with that Guisler kayo punch in particular and the fleet Trojans in general.

Coach Weyman Sellers' lads had been waiting 12 months for a chance to avenge last season's 13-6 loss to Rockmart. And they didn't pass up their opportunity. The Yellow Jackets, however, were stubborn. Besides his three TD journeys, totaling 135 yards, 5-11, 170-pound all-state candidate Guisler churned under 70 others to give him 205 for the night's work. He averaged 14.6 yards for 14 attempts.

University of Georgia coach Wallace Butts, an onlooker, was impressed, saying "I thought the red-head looked great."

The victory throws the Trojan team called "Speed" into the list with the Thomasville-Valdosta winner for the Peach State diadem.

Guisler opened the scoring 4:30 deep in the first quarter. A fourth-down fumble on an attempted punt gave Athens possession on Rockmart's 39. Three plays later, Guisler followed the scythe-like blocking of fullback Carlton James, end Harry Saye and tackle Billy Carter 28 yards for a TD. All-State guard Sonny Dillard converted.

Shortly after, the Yellow Jackets tied the score on a perfectly executed play. Quarterback Wayne Coalson seemed headed for a smearing on his 40, but flipped a screen pass to junior fullback Tarl Bramlett, who went 60 yards for a score behind perfect blocking.

Guisler climaxed a 58-yard drive in the second quarter with his 39-yard six-pointer. Again the blocking was perfect. He sewed up the game four plays into the second half, going 68 yards off right tackle on a quickie.

Dillard recovered a Rockmart fumble on the Yellow Jacket 37 to ignite the final TD flame. All-State halfback Billy Slaughter ran 28 yards of the way, and halfback Bobby Towns jump-passed to him for the last tally.

THE YARDSTICK

ATHENS (26)		ROCKMART (7)
11	First Downs	6
276	Yards Rushing	56
28	Yards Passing	71
35	Yards Penalized	0

James, Dillard, Saye, center Mac Copeland and tackle Ed Hanson sparked a sterling Athens defense, Center Wesley McLendon, guard and Capt. Tommy Jenkins, end Ed Browning and All-State tackle Bobby Carden anchored Rockmart's defense.

Quarterback Francis Tarkenton directed Athens' split-T and occasional I offense flawlessly. Bramlett and halfback Cecil Bowman were Rockmart's big guns.

Scouts John Norwood of Thomasville and Bill Bennett of Valdosta summed up the game in the same words, "I'd rather play Rockmart."

Athens	7	7	12	0	—26
Rockmart	7	0	0	0	— 7

Athens scoring: TDs—Guisler 3, Slaughter. PAT—Dillard 2.
Rockmart scoring: TD—Bramlett. PAT—Bowman.

Staff Photo—Charles Pugh

PUT HIS FOOT IN IT —Alex MacDonald, University of Georgia tackle from Ligonier, Pa., points to the ankle that underwent some post-season surgery at Crawford Long Hospital Friday. MacDonald suffered a chipped ankle during the season but recovered enough to see action during the last games of the season. The operation will have him in top shape for spring practice and his senior year.

Morgan County Tops Carrollton High, 20-7

Mason Stampedes Bulldogs To North Class B Crown

By CHARLIE ROBERTS
Constitution Sports Writer

GRIFFIN, Dec. 2—Lightweight fullback Bobby Mason stole the show from two stables of Georgia's greatest running horses here Friday night in stampeding Morgan County's Bulldogs to a 20-7 playoff football victory over Carrollton's Trojans.

Mason, a 160-pounder who runs like a 220-pounder, crashed Trojan defenses for one touchdown, an extra point, and 161 yards on 17 carries for a 9.5 yards-per-try average. He also shattered Carrollton's last hope by intercepting a fourth-quarter pass in leading coach Charlie Brake's team into the finals of the state class B playoffs.

The Bulldogs, who will meet Vidalia for the state crown next weekend, won the north Georgia B championship and their 12th consecutive victory of the season here tonight.

Mason first stunned coach Hugh Maddox' Trojans by breaking away for 68 yards to the Carrollton 8 midway the first quarter. Quarterback Snooks Saye streaked around end for a touchdown on the next play. Mason ran over the extra point to make it 7-0.

YARDSTICK

MORGAN CO. (20)		CARR'LTON (7)
9	First Downs	7
249	Yards Rushing	166
0	Yards Passing	30
6	Yards Penalized	4

Harvey Copeland, Carrollton's ace back who has been in bed all week with the flu, intercepted a pass by Saye early in the second quarter to get the Trojans back in the game.

The Trojans never threatened until later in the quarter, however, when they drove 70 yards to the Madisonians' 19-yard line, where the halftime whistle caught them.

Alan Wexler's 55-yard run to the Morgan 29 was the big run in the drive.

Morgan County forged ahead by a 13-0 count early in the third quarter after guard Louie Cleveland blocked a Carl Williamson punt, leaving the Bulldogs only 14 yards from goal.

Roy Sims, Toy Sims and Mason stormed across, Mason getting the final yard that made it 13-0.

Sub back Marvin Ruark, who was a night-long defensive standout, shortly intercepted a Copeland pass and galloped 44 yards to the Trojan 18. Roy Sims got two before twin Toy skirted end for the final 16.

Roy Sims ran over the extra point, and it was 20-0.

Carrollton got back into the act again two plays after the next kickoff when Jimmy Morrow found daylight at guard and streaked 53 yards for a touchdown. Hugh Johnson sneaked across the extra point. That ended scoring for the night.

Carrollton	0	0	7	0	— 7
Morgan Co.	7	0	13	0	—20

Carrollton scoring: TD—Morrow. PAT—Johnson.
Morgan County scoring: TDs — Saye, Mason, Toy Sims. PATs—Mason and Roy Sims.

Reid Patterson Receives Special AAU Citation

LOUISVILLE, Ky., Dec. 2 (AP)—Reid Patterson, former University of Georgia sprint star, is the only man to receive an honorable mention on the All-American men's swimming team announced by the Amateur Athletic Union Friday.

Patterson won the special mention for his brilliant swimming in Japan this summer while on tour with a U.S. team and competing against a picked Japanese group.

His showing there led Bob Kiphuth, veteran Olympic and Yale University coach, to call him America's best bet to win the 100-meter freestyle in the next Olympics. In addition to his special place in the 100 behind John Glover of the New York Athletic Club,

21ST ANNUAL

Duck Bowl Game Set At Emory

The 21st annual Duck Bowl football game, between the Sigma Nu and Pi Kappa Alpha fraternities at Emory University, will be held Saturday at 2:30 p.m. on the lower athletic field.

The only college bowl game in the state is held annually between the PiKA "Pookahs" and their "Snake" rivals to see which group buys the other a duck dinner.

The series now stands 9-8 and three ties in favor of the PiKA's. Former San Francisco 49er Dudley de Groot Jr., professor of sociology at Emory, is coaching the Snakes and Dick Petry, former University of Florida player, coaches the Pikes.

Blassie Brothers Beat McIntyres

The Blassie brothers, Freddie and Billy, beat the McIntyres, Red and Don, Friday night in the feature match of the weekly city auditorium card.

Billy, a newcomer here, also lost in another match to Red McIntyre, by disqualification. Dr. Jerry Grahame was disqualified in his match with Tex Riley and Roger Mackay defeated Eduardo Perez.

Capitol Gun Club Holds Bird Shoot

Capitol Gun Club will hold a turkey shoot for Christmas birds Sunday afternoon at 2:30 p.m. at the club grounds off Hollywood road.

A single-shot contest will be held and a ten-shot quail-walk also will be offered. All turkeys won will be delivered Wednesday before Christmas.

Valdosta Slips Past Thomasville, 20-19

Harvard Try for Extra Point Bounces Wrong for Bulldogs

VALDOSTA, Dec. 2 (AP)—A conversion attempt that hit the cross bar of the goal posts and went under gave the Valdosta Wildcats a 20-19 victory over Thomasville and the South Georgia Class A football crown Friday night.

Valdosta will take on Athens in the state championship game next week.

Valdosta was leading 20-19 with five minutes remaining to play when the game-deciding play took place. All-State quarterback Bryant Harvard of Thomasville attempted an extra point placement that would have tied the score had it been good. The ball struck the bar and went under.

Quarterback Robert Johnson of Valdosta was the hero of the night. He set up the game-winning tally on a 46-yard run, ran for both of his team's extra points and threw a screen pass on a 63-yard scoring play.

Marcus Smith, Valdosta's All-State end got the Wildcats off to a good start by grabbing a Thomasville fumble and racing 64 yards to the Bulldogs' 11 midway through the first quarter, Johnny Welch scored from the 5 two plays later and Johnson got the extra point.

Harvard threw a jump pass to end Jimmy Holland and he raced 67 yards to the Valdosta 1 in the second period. Harvard scored on a sneak but Smith blocked his placement. Valdosta came back when Johnson tossed a screen pass to halfback Fred Riggs. Riggs took the ball behind the line of scrimmage and raced 63 yards to paydirt. Johnson ran the point.

Thomasville closed it to 14-13 early in the third period when Harvard went 5 yards to cap a 46-yard drive, then kicked the extra point.

Johnson moved Valdosta to the Thomasville 5 on the last play of the third period when he raced around end on a 46-yard jaunt. Quarterback Bobby Davis scored on the first play of the final period. Thomasville's line stopped Johnson on his run for the extra point.

With five minutes remaining Harvard tossed a 30-yard aerial which was deflected by Johnson into the arms of Eddie Albonetti who raced the rest of the way a 56-yard touchdown play. Then Harvard's conversion attempt hit the crossbar.

The Wildcats led 192 to 104 in rushing but Thomasville held a 166 to 77 yard edge in passing.

MacPhail Wins Damage Suit Against Bowie

TOWSON, Md., Dec. 2 (AP)—Larry S. MacPhail, former baseball magnate and ex-president of Bowie race track, won an award of $99,971.10 today from the management of the Maryland horse track in a breach of contract suit.

MacPhail was fired shortly after an incident in April of 1953 at the track which resulted in his arrest by state police on charges of being drunk and disorderly.

Bowie owners fired MacPhail, terming his conduct "detrimental" to the best interests of the track and racing.

MacPhail produced witnesses who testified that he was not drunk. MacPhail acknowledged he had two or three martinis and admitted using profane language but denied he used foul or obscene terms.

Eight of Tar Heels In Last Duke Game

'Last Chance' Faces Seniors In Bitter Rivalry Today

Special to The Constitution

CHAPEL HILL, N.C., Dec. 2—Eight University of North Carolina football players will get their last, and possibly best, chance to walk off the field with a victory over a Duke team Saturday when the rivals clash at Durham.

In four years of varsity competition, these men have yet to play in a winning game against the Blue Devils. As a matter of fact, it has been five seasons since the Tar Heels have won from Duke.

Ends Will Frye, Norman Lane and Larry Muschamp, tackles Roland Perdue, Jack Maultsby, and Wilson Shoulars, guard Bill Koman, and halfback Ken Keller will be driting finis to their collegiate careers in the final effort against Duke.

These players have seen the Tar Heels suffer some of the worst defeats in the 40-game history of the series, and will be trying to get a measure of revenge in their last college game. The Dukes took North Carolina, 19-7, in 1951; 34-0 in 1952; 35-20 in '53, and 47-12 last year.

This year the pregame odds heavily favored the Blue Devils, but if the Tar Heels can carry the momentum of their last three games over the two-week lapse between games, they could give the Blue Devils a run for their money.

Sparked by the emergence of Keller as a fine runner, and Frye's defensive play, the Tar Heels have been impressive in their last three games, whipping South Carolina and Virginia and losing to Notre Dame.

Chamblee Beats Lithonia Teams

LITHONIA, Dec. 2—Chamblee swept a basketball double-header from Lithonia Friday night, the boys winning 69-28 and the girls waltzing, 57-21.

Helen Dodd poured in 25 points for the Chamblee girls, and Eddie Grider hit 14 for the winning boys.

Roswell Quint Wins

ROSWELL, Dec. 2—Norcross girls beat Roswell, 30-28, Friday night, but the Roswell boys bounced back to even the count, 57-28. Norman Bradwell and Ray Beam paced the Roswell boys with 17 and 13 points.

THE RUSHTON SYSTEM

Young Harris Cagers Are Team With Goal

By AL THOMY
Constitution Sports Writer

YOUNG HARRIS, Dec. 2—Luke Rushton is a young man surrounded by basketballs, basketball players and shot charts. The athletic program at Young Harris revolves around one of the most successful basketball teams in Southeastern junior college circles.

You walk into the modern gymnasium at Young Harris and there is Luke Rushton preparing his simulated court for demonstration purposes. He points to an area near the foul line and explains to you that is where his forwards are stationed; not under the basket as most teams use them.

"We can score from the outside," says Luke matter-of-factly, "and all of our forwards are trained to fire from several points of the court. Here we follow Kentucky patterns. In other words, we have a system and we follow it. It's not just hap-hazard.

"Now, there's an example." He pointed up court to a young man trying his practice shots from three areas on court.

He's senior J. B. Bearden, a Cassville boy who averaged 19.2 points last year to lead the club. Bearden tries a left-handed push from right of the foul line. He drops nine of 10. Then a pivot jump shot from the right, 4 of 5, and finally a fall-away push from the side, 4 for 5.

During one practice session Bearden hit 123 of 165 shots from different parts of the court.

"Oh, he can shoot with any college boy in the state," says Rushton. "He's big and fast and can score on you from any place. He's a big boy you can play outside." Bearden is 6-4, weighs 190.

Three of the four high scorers from the 1954-55 Young Harris team that won the Southeastern junior college championship are back for another season. In addition to Bearden, they are center John Adcock, 6-4 senior, leading rebounder, who averaged 16 points per game; guard Jarrell Underwood, 5-10, LaGrange, starter in almost half of the games and a 10-point average man, and guard Donnie Lanier, 6-2, who will be transferred to forward this season.

The fifth place on the club has gone to Raymond Mitchell, 6-1 guard from LaGrange. He started the first game of the season, a 105-82 victory over Hiawassee.

Other returnees include Terry McCollum, 6-3, Opelika, Ala., forward; Charles White, six-foot Hogansville guard; Bryan Byrd, 6-1, Opelika guard. Newcomers showing promise are Jack Lance, 6-2, Blairsville forward; Bill Finch, 6-2, Union Point guard; Bob Smith, six-foot Osborne guard; Paul Cochran, 6-2, Murphy of Atlanta forward, and Jack Mobley, 6-2, Southwest DeKalb center.

"We usually look for eight boys," explained Rushton. "That's our first string. Then we teach them two positions each, and we have boys who can shift if need be."

The Mountain Lions scored enough points to be rated second nationally in junior college ranks last year.

CAPSULE REVIEW: Strength: Accuracy from the field. . . Weakness: Team as a whole doesn't have height of average winning team. Height average: 6.1. . . Top player. Forward J. B. Bearden. . . .Promising newcomer: Forward Jack Lance.

The 1955-56 schedule:

Dec. 3, N. G. Trade School here; 7—Berry College there; 9—Brevard College there; 10—Furman frosh there; 12—Truett-McConnell here.

Jan. 6—North Greenville here; 7—Brewton-Parker here; 9—Hiawassee there; 11—Georgia frosh there; 13—Southern Teachers here; 14—Georgia frosh here; 16—Georgia Teachers' frosh there; 19—Trade School there; 20—Furman frosh here; 24—Truett-McConnell there; 26—Tennessee Wesleyan there; 27—North Greenville there.

Feb. 3—Southern Tech there; 4—Auburn frosh there; 9—Brewton-Parker there; 10—Norman Park there; 11—Georgia Southwestern there; 16—Tennessee Wesleyan here; 18—Georgia Tech frosh here.

Northside, Rossville Duel For North AA Laurels

Continued from Page 5

at Griffin. Rossville rallied to trim Griffin, 21-14, in its sixth game, played in Rossville. Northside has scored 253 points to 66 for 11 foes. Rossville has amassed 209 to 87 for the same number of opponents. With Rossville's big line outweighing the Tigers by some 10 to 15 pounds per man, and with Northside having a considerable edge in team speed, the game is rated a toss-up.

Injured Gordon Beckham, the Tigers' star back who has been sidelined for the last six games, will not play. Otherwise Northside is in top shape. The Wademen are ready to fire with all hands on deck.

Mike Thomas and Stan Gann will alternate at quarterback in this big one for Northside. Fred Brown, the Tigers' most dangerous runner, and Brannon Lesesne will be at the halfbacks with sub Robert Sharp going at fullback. Gann has been running at halfback with Lesesne at full of late.

Soph John Ferguson, a coming star, has claimed one end spot. Jim Boardman will be at the other. Ed Nutting and all-stater Jack Walz will be at tackle, Richard Higginbotham and Bill Fair at guard, all-stater Bill Hornbuckle at center. All-purposer Kurt Kroschel, Charles Howard, Jim Harris and Curtis Beavers also will see much action.

Rossville is blessed with a fine passing quarterback in veteran Billy Baker, an exceptional scatback in Lavon Holsomback and one of the year's top fullbacks in Charlie Benefield. Ray King, a sound punter, and Ray Waller share one halfback.

Guards Darman Place and all-stater Bud Williams and 6-6, 225-pound end Emmett Wilson have been getting the rave notices in the line, but tackle Marvin Fuller (205), a three-year regular, may be the prize of the lot. Center James Campbell (180) is especially adept on pass defense. Jimmy Brown and Carl Coyne are 200-plus tackles, and converted back Buddy Adams is an agile end whose play hurt Russell considerably.

Y Grid Title Games Today At W. Fulton

The Northwest Division Championship Gra-Y Football Games of the Central Community Branch YMCA will be played Saturday morning, Dec. 3, at West Fulton High School Stadium.

Haygood's 4th and 5th Gra-Y Club (winner of the Eighth Street League) will meet Center Hill's 4th and 5th Gra-Y Club (winner of the West Fulton League) for the chapionship ofmpionship of the Northwest Area at 9:30 a.m.

Fowler's 6th and 7th Gray-Y Club (winner of the Eighth Street League) will meet Chattahoochee's 6th and 7th Gra-Y Club (winner of the West Fulton League) at 10:30 a.m. at West Fulton High School Stadium.

These four teams are the winners of the 28 teams that participated from Gray-Y Clubs in Elementary Schools from the O'Keefe and West Fulton High School Districts.

Ralph Hollingsworth, Chairman, reports that this is part of the program of the Central Community Branch YMCA.

Fritz Orr Games Slated Saturday

The Fritz Orr School will hold its annual football "Classic" Saturday afternoon for youngsters in three age groups.

Kickoff time is 1:30 p.m. at the Fritz Orr Field, 3245 Nancy Creek Rd., NW. Proceeds benefit the school's building fund.

Marist Wins

Tom Supensky scored 17 points to lead Marist to a 51-38 basketball victory over Westminster at the Marist gym Friday night. Joyce Whitsel scored 22 to pace a 49-34 victory by Westminster's girls over Sacred Heart in the preliminary.

Knicks' Dukes Hurt

NEW YORK, Dec. 2 (UP)—The cutdown problem facing Coach Joe Lapchick of the New York Knickerbockers may have been solved accidentally today when big Walter Dukes was injured in practice.

Brown Sweeps Pair

Brown High School beat Hapeville in both ends of a basketball double-header Friday night, 45-37, in the boys' game and 29-26 in the girls' contest. Harold Hobgood with 14 points and Frances Hinton with 21 led the two Brown teams. Charley Thompson and Linda Smith with 12 each were tops for the Hapeville teams.

NCAA FOOTBALL-TV

DUKE vs. NORTH CAROLINA

Nationally Televised
Game of the Week

SATURDAY, DEC. 3

TUNE IN WSB-TV

CHANNEL 2

GULF CO-SPONSORED
GULF OIL CORPORATION

TOMORROW
READ THE
BIG
NEWS
★
KEEP
WATCHING
THIS
SPACE

GENUINE
OLD FITZGERALD
IN THE NEW
Candlelight
Bottle

Handiest to serve . . . most versatile in decorative after-uses! Shop and see why this high-fashion bottle makes doubly welcome old fashioned bonded OLD FITZ . . . the final choice of mature tastes.

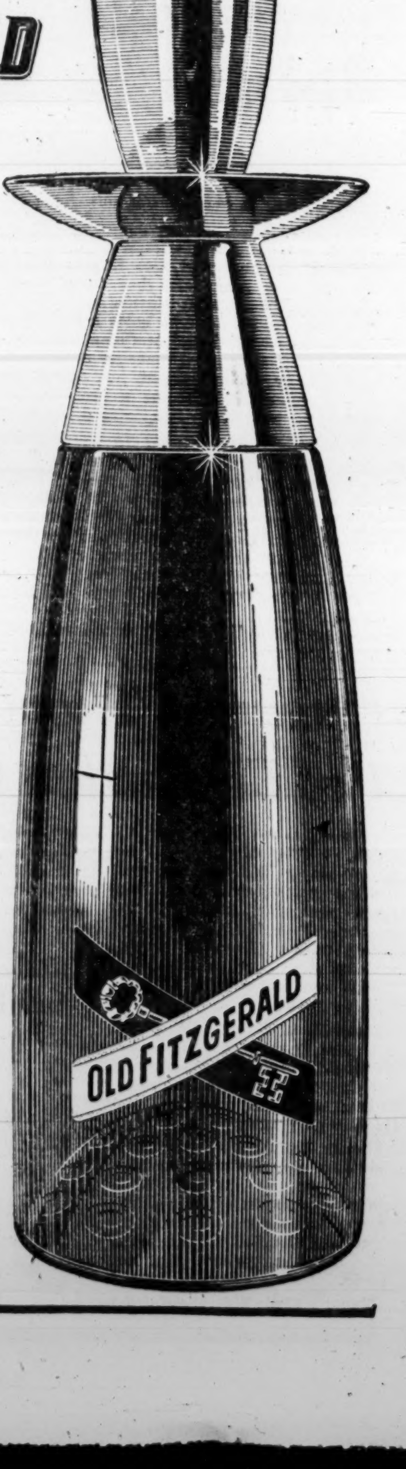

KENTUCKY STRAIGHT BOURBON WHISKEY • BONDED 100 PROOF
STITZEL-WELLER DISTILLERY • ESTAB. LOUISVILLE, KY., 1849

Harris, Mills Spark LaGrange By Richmond Academy, 20-13

Musketeers' Rally Fails In South AA Grid Playoff

By MORT PERSKY
Constitution Sports Writer

LAGRANGE, Dec. 2—In LaGrange Friday night, Harris became a household word and Mills more than a brief syllable that usually follows Callaway. For Oliver Hunnicutt's Grangers followed Bobby Gene Harris and Dusty Mills to a 20-13 victory over Augusta's Richmond Academy and brought the AA championship of South Georgia to a school that left the Class A ranks only two short years ago.

The 135-pound, 5-5 Mills, tantalizing his foe as cleverly as he has in two years as Region 1-AA's leading quarterback, passed 29 yards to Harris to break the scoring ice after 10 minutes of play. He passed to Harris for the extra point after that one, and to Harris again in a 24-yard play that set the stage for a second touchdown one minute before halftime, when LaGrange led, 14-0.

In a play that anticipated Richmond's great second-half comeback, Harris scooped an Academy fumble and slipped 28 yards on the first play after intermission to give the winners the working margin they soon desperately needed.

Richmond's fine left halfback, Don Kemp, and right half Ken English slashed LaGrange's tackles for dangerous yardage after that. Harry Milligan's men went 72 yards to the end zone on 13 plays, amassing four first downs, twice their first-half output. English swept right end for the marker and Brantley Kuglar missed his conversion.

A little later, Kemp grabbed a Granger fumble out of the air at the home team's 23, but the ensuing drive fizzled. A third march didn't, though, and right flankman Gary Melton of the Augustans worked a 17-yard end-around that finished a 34-yard touchdown journey with five minutes remaining in the game.

LaGrange had only 40 yards to negotiate for its first-quarter touchdown, once Mills had returned Melton's kick 15 yards. Harris carried three times for 11 yards, then Mills launched the Granger aerial attack. He threw a sure touchdown pass on first down, but it was dropped. Then he passed less superlatively to Harris, but Bobby Gene was up to the assignment. He scored going away.

The Hunnicutters had to play cat-and-mouse with the clock as well as with the Musketeers in order to get another score 15 seconds before the half. Mills countered the clock, calling time after each play, and Harris handled the Musketeers. The 41-yard march began when Tommy Williams blocked David Milligan's punt and Donnie Taylor feell on it. Mills tossed to Harris on second down and the receiver scampered beautifully for a 24-yard gain. He slammed right tackle for 14 more yards, right guard for five and right end for the last three.

Big Kuglar at right tackle and right guard Pat Dye were the biggest stumbling blocks for Hunnicutt's championship-bound team. However, the LaGrange line from end to end proved an even bigger stumbling block for the Augustans. Right tackle Kenneth Hornsby, left end Joel White, left guard Wayne Fowler and left tackle Jim Sims all sparkled in the winners' line.

THE YARDSTICK

LaGRANGE (20)		RICHMOND (13)
7	First Downs	8
130	Yards Rushing	112
68	Yards Passing	28
15	Yards Penalized	15

LaGrange	7	7	6	0	—20
Richmond	0	0	6	7	—13

LaGrange scoring: TDs—Harris (3). PATs—Harris, Amason.
Richmond scoring: TDs—English, Melton. PATs—Kuglar.

Playoff Results

HIGH SCHOOL

South Ga. Class AA Playoffs	
LaGrange 20	Richmond Acad. 13
North Ga. Class A Playoffs	
Athens 26	Rockmart 7
South Ga. Class A Playoffs	
Valdosta 20	Thomasville 19
North Ga. Class B Playoffs	
Morgan County 20	Carrollton 7
South Ga. Class B Playoffs	
Vidalia 19	Blakely 0
North Ga. Class C Playoffs	
Stone Mountain 28	Bremen 0
South Ga. Class C Playoffs	
Monticello 21	Waynesboro 12

Grubb-Led Vidalia Wins In South C

By HOWARD RAINEY
Special to The Constitution

CORDELE, Dec. 2—Vidalia High's Indians won the South Georgia Class B football championship and the right to meet Morgan County of Madison for the state title next week by defeating Blakely-Union, 19-0, here Friday night.

A crow dof 2,500 watched the Vidalians score touchdowns in the first, second and fourth quarters to advance to the finals for the first time in history. Blakely partisans had little to cheer about, as the light but swift southwest Georgians never got any nearer the Vidalia goal than 24 yards.

The Indians scored on a quick opener in the first quarter when quarterback Edward (Doodle) Grubb passed to halfback James Brantley, who streaked goalward unmolested. The play covered 86 yards.

End Billy Thompson recovered a Blakely fumble on the Blakely 40 to set up the second-quarter score. Halfback Verlon Beasley scored from the five and Carl Drury converted. Drury's other PAT attempts—one a run and the other a kick—failed.

YARDSTICK

VIDALIA (19)		BLAKELY-UNION (0)
13	First Downs	6
237	Yards Rushing	85
86	Yards Passing	15
40	Yards Penalized	20

Vidalia	6	7	0	6	—19
Blakely	0	0	0	0	— 0

Vidalia: Scoring touchdowns—Brantley, Beasley, Grubb. PAT—Drury.

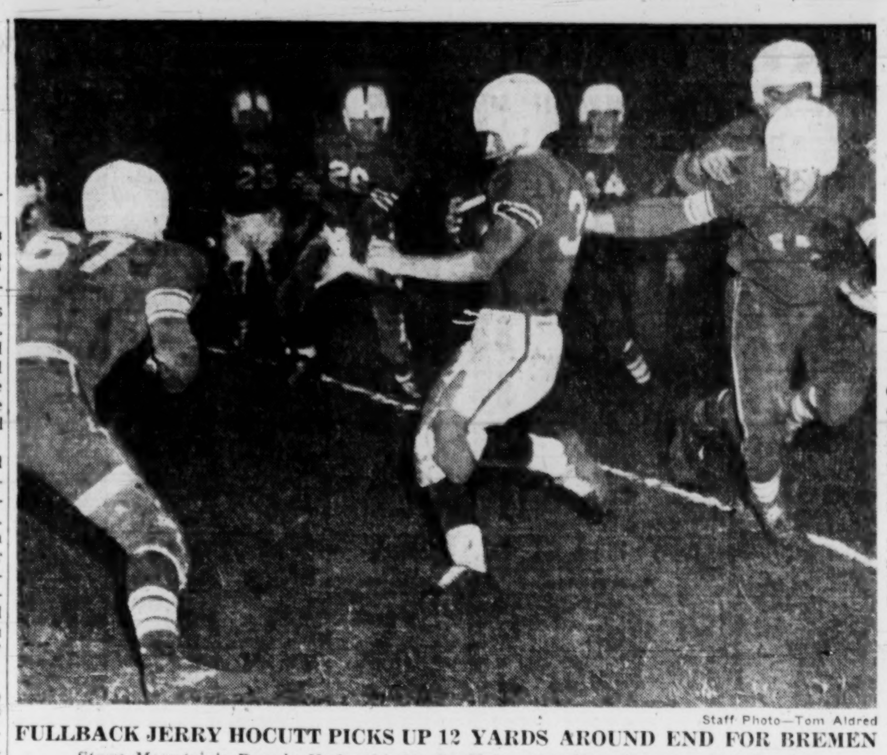

FULLBACK JERRY HOCUTT PICKS UP 12 YARDS AROUND END FOR BREMEN

Stone Mountain's Donnie Hyde (L) Up To Make Stop; Jerry Brownlee (R) Too Late

Staff Photo—Tom Aldred

Stone Mountain Rips Bremen Eleven, 28-0

Gouge Starts Class C Rout By Racing Kickoff 93 Yards

By DON BAIRD
Special to The Constitution

STONE MOUNTAIN, Dec. 2—Crafty Eddie Gouge sprinted the opening kickoff 93 yards to score, then quarterbacked his Stone Mountain High teammates to their first North Georgia Class C football championship Friday night in a 28-0 rout of Bremen.

Stone Mountain now plays Monticello for the state championship, the two teams having tied, 14-14, when they met in the regular season.

John McPherson's Pirates, who also copped their first 3-C crown a month ago, failed to let a muddy field dampen their well-rounded attack as they downed Rhedd Prosser's 4-C kings with a bulldozing running game.

The Pirates scored their second touchdown midway in the second quarter when Gouge completed one of his team's two passes to Ray Hicks for 15 yards and the score. The pass climaxed an 81-yard drive. Phillip Ashe, 230-pound Pirate tackle, continued his perfect night in the point-after-touchdown department to make it 14-0.

Stone Mountain's final two scores came in the third quarter when sub halfback Ronald Spain finished a 67-yard drive with a bulling two-yard plunge. Hicks broke loose on a twisting 49-yard gallop one play after the Pirates had taken over possession again.

Jerry Hocutt, brilliant Blue Devil fullback, combined with tailback Charles Sweat to muster Bremen's only effort of the night when the losers pushed 51 yards to the Pirate three in the waning minutes of the game. However, Minor Gouge, Eddie's cousin, intercepted a Bremen pass on the last play to kill the only Blue Devil threat.

Defensively, the Pirates kingpins up front who held the visitors to only 25 yards rushing for the night, were Ashe, Jerry Brownlee, Paul Hicks and Douglas Leach. Bremen was bolstered in the middle by Jimmie Williams, Freddie King and Walter Grizzard.

YARDSTICK

BREMEN (0)		STONE MOUNTAIN (28)
5	First Downs	12
25	Yards Rushing	155
16	Yards Passing	23
0	Yards Penalized	50

Bremen	0	0	0	0	— 0
Stone Mountain	7	7	14	0	—28

Stone Mountain: Scoring touchdowns—E. Gouge, R. Hicks 2, Spain. PAT—Ashe 4.

Colonials Out-Brawl Wake Forest, 101-86

GW's Holup Nets 35 Points As 54 Fouls Are Called

WASHINGTON, Dec. 2 (AP)—George Washington won a basketball brawl from Wake Forest tonight, 101-86. Joe Holup's 35 points led the way for the Colonials in a loosely played game in which 54 personal fouls were called.

The opening game for both teams, it will surely go down in the books as one of the "foulest" games ever played here.

Five Wake Forest players fouled out as the Deacons drew penalty after penalty by throwing up a surprising all court press with 15 minutes to go and GW ahead by 22 points.

The fouling Deacons allowed GW only eight baskets in the second half but lost the game nevertheless as the Colonials poured in 36 free throws in the final 20 minutes.

Holup, the 6 foot 6, all-America threat from Swoyersville, Pa., went all the way, looking very sharp in the face of the three-man defense the Deacons threw against him.

Terps Triumph

COLLEGE PARK, Md., Dec. 2 (AP)—Bob Kessler, with 23 points, and Bob O'Brien with 15 carried Maryland to a 67-55 basketball victory over Virginia Friday night in the dedication of the Terrapins' $3,250,000 field house.

After gaining only a 34-40 lead in the last minute of the first half, Kessler and O'Brien scored 17 points between them while holding Virginia to 12 at the start of the second half to pull away to a 51-42 lead. Virginia, playing without one of its stars, Bill Miller, who is sick, gave Maryland and its 9,500 rooters plenty to worry about in the first half.

Maroons Coast

STATE COLLEGE, Miss., Dec. 2 (AP) — Mississippi State hit on 50 per cent of its shots in the first half to coast to an easy 108-65 victory over Howard College in its basketball opener tonight.

State took the lead after the first minute of play and built up a 68-39 lead at the half. With less than six minutes left in the second half, State led, 100-55.

Guard Jim Ashmore, a junior, led the scoring for State with 26 points. He hit on 11 of 15 field goal attempts for 22 points in the first half. Forward Wayne Duncan was runner-up with 22 points, 20 in the first half.

Forward Bill Lankford led the Howard scoring with 18 points, 10 on free throws.

Howard	G	F	P	T	Miss. S.	G	F	P	T
Haggard,f	0	4	5	4	Duncan,f	8	6	4	22
Lankford,f	4	17	3	18	Lemon,f	2	4	4	6
McCord,f	0	0	0	0	Ethridge,f	5	1	2	10
Nall, f	0	4	0	3	Heiden,f	2	0	0	4
Medlock,c	4	6	3	14	Pounds,f	0	2	0	2
Davidson,c	0	0	1	0	Nash, c	1	3	1	4
Faught, g	3	4	3	9	Johnson,c	6	4	4	13
Harrison,g	4	5	0	13	Ashmr,g	12	6	4	26
Riddle,g	2	2	3	4	Bailey,g	2	0	3	4
Mahan, g	0	0	0	0	Ritchey,g	7	4	1	17
Totals	17	42	18	65	Kimbrl,g	0	0	0	0
					Totals	45	30	23	108

MISS. STATE	68	40—108
HOWARD	39	26— 65

Free throws missed: Howard—Lankford 7, Nall, Faught, Riddle 2. Miss. State—Lemon 2, Ethridge, Nash, Johnson 3, Ashmore 4, Ritchey.

Blue Devils Breeze

DURHAM, N.C., Dec. 2 (AP)—Duke's tall, fast Blue Devils opened their basketball season here Friday night with an impressive 97-63 Atlantic Coast Conference victory over Clemson. Blue Devil forward Ronnie Mayer and Clemson's scoring ace bill Yarborough tied for scoring honors with 24 each. Soph guard Bobby Joe Harris contributed 16 for Duke, 12 of them in the last half.

Floyd Hot Again

CHARLOTTE, N.C., Dec. 2 (AP). Furman's all-America Darrell Floyd scored 33 points here tonight to lead the Paladins to an 86-66 Southern Conference basketball victory over Davidson.

Furman, led by Floyd, the nation's highest scorer last year, sparked the Paladins to an early 11-0 advantage and by halftime it was 44-21 for the hot-shooting South Carolinians.

—MAY MISS GAME—

Tide Basketball Team Grounded in Atlanta

The dense fog that closed in Atlanta's airport Friday may keep the Alabama basketball team from its appointment with Western Kentucky in Louisville Saturday night. And it has already kept Bama coach Johnny Dee from a more important visit to a funeral home in a little city just outside Chicago.

The Alabama team left Tuscaloosa at 4 p.m., Atlanta time, transferred planes here at 6 for Louisville—and SAT. The airport was closed down at 6:10 p.m. and the Tide cagers were left in the airport for three hours awaiting transportation—anywhere. There were no planes out, no busses or cabs to town.

Finally, the team moved into town and registered at a hotel for the night not knowing if they'll be playing a game Saturday night or not. There are no trains that will get them to Louisville in time for the game. Only plane is scheduled to leave at 7:15 Saturday morning. If the airport remains closed in, so will the Crimson Tide and one of the nation's top intersectional games will be crossed off the books.

For Dee, however, the delay has deeper meaning. His mother-in-law, Mrs. Clara Noesen, died in Tuscaloosa Tuesday night. She had lived there with her daughter and son-in-law and her funeral was to be at Skokie, Ill., Saturday morning. Dee had planned to fly from Louisville to Chicago for the funeral in the morning, then back for the game that evening. That trip, now, is off for good.—FOX

Hearn Foursome Takes Pro-Am

Paul Lavin and his amateur mates, Gene Dahlbender Jr., Jim Hearn and Earl Epperson, posted the best ball of 57 to take the Atlanta PGA-sponsored pro-amateur meet Friday at Candler Park golf course.

The winning figure was seven under par. Ewing Pomeroy, Hoke Almand and Lynn Ward and Bob Holliday shot a 58 to divide second place with a team composed of Pete Cole, Johnny Hause, Wally Cochran and Fred Barnett.

NOW OPEN ALL YEAR!
Under Ownership Management of
H. OLIVER RILEY
Former general manager of the Francis Marion Hotel, Charleston, S. C., and The Battery Park, Asheville, N. C.
The Carolina
ON SUMTER AVENUE
SUMMERVILLE, SOUTH CAROLINA
TWO BLOCKS FROM HIGHWAY NOISES
67 GUEST ROOMS
DINING ROOM
Very Attractive Rates
PHONE 2641
H. OLIVER RILEY
Owner-Manager
THE CAROLINA • SUMMERVILLE, S. C.

BASKETBALL RESULTS

COLLEGE

Villanova 81	Kings 58
Louisville 72	Georgetown 46
Miss. State 108	Howard (Ala.) 65
Maryland 67	Virginia 55
Brigham Young 75	UCLA 58
Michigan Tech 77	Bemidji 71
Kalamazoo 61	Adrian 48
Miami 72	Kent. St. 70
Newberry 74	N. Ga. Tchrs. 58
Maryland 67	Virginia 55
Maryland St. 88	Va. Union 87
Hampden-Sydney 70	Lynchburg 66
Presbyterian 86	Col. of Charleston 67
Earlham 86	Wittenberg 81
Iona 78	Toronto 58
Hunter 85	Pace 67
Furman 86	Davidson 66
Wofford 93	Catawba 55
Wagner 89	Scranto 54
Coast Guard 55	Norwich 51
Fayetteville Tchrs. 75	Hampton In. 70
Rio Grande 99	Huntington 68
Berry 74	N. Georgia 58
G. Washington 101	Wake Forest 86
Parsons 82	St. Ambrose 77
Drake 85	N. Dakota St. 65
Eureka 73	Lincoln 65
Creighton 73	Buena Vista 36
Manhattan 98	Bridgeport 81
Layola (Md.) 70	F'leigh Dickinson 61
Brooklyn Col. 94	Brooklyn Poly. 65
Washington (Mo.) 52	S. Dakota 38
Marquette 88	St. Norbert 43
Akron 90	Pepperdine 79
Loyola 72	La. College 46
Queens 63	Oswego 59
Clark 75	Bowdoin 65

HIGH SCHOOL

Boys

Marist 51	Westminster 38
Perry 54	Vienna 50
N. Fulton 69	Southwest 54
Druid Hills 53	Tucker 30
Auburn Frosh 65	Jordan 48
Canton 61	Ellijay 36
Dalton 58	Murray Co. 51
Rabun Co. 53	Jefferson 45
Statham 70	Commerce 29
Dallas 60	Cassville 47
Brown 45	Hapeville 37
Newnan 61	Marietta 54
Ludowici 61	Commercial 54
Plains 74	Terrell Co. 62
S. W. DeKalb 58	Fairburn 33
Clarkston 40	Avondale 39

Girls

Westminister 49	Sacred Heart 34
Brown 29	Hapeville 26
N. Fulton 51	Southwest 50
Druid Hills 42	Tucker 30
Canton 58	Ellijay 35
Murray Co. 37	Dalton 33
Jefferson 36	Rabun Co. 31
Statham 64	Commerce 21
Dallas 52	Cassville 37
Brown 59	Hapeville 26
Marietta 56	Newnan 32
Ludowici 56	Commercial 24
Terrell Co. 53	Plains 51
Clarkston 52	Avondale 48

PROFESSIONAL

Boston 94	St. Louis 81

Logart Whips Akins in 10

NEW YORK, Dec. 2 (AP)—Isaac (Kid) Logart, Cuba's latest hope for championship welterweight honors, avenged his only loss of the year by outspeeding sluggish Virgil Akins of St. Louis Friday night for a unanimous 10-round decision in Madison Square Garden. Logart weighed 144¾, Akins 147.

Although Akins is higher ranked in the welterweight division and scored a split decision over the 22-year-old Cuban four months ago, Logart entered the ring a 2-1 favorite. He had been only a 7-5 choice earlier in the day.

Florida Loses Burt Touchberry

GAINESVILLE, Fla., Dec. 2 (AP). Burt Touchberry, a two-letterman junior, has been ruled scholastically ineligible to play on the University of Florida basketball team this semester, Coach John Mauer said today.

Gordy, Majors To Lead Vols

KNOXVILLE, Tenn., Dec. 2 (AP)—John Gordy, 210-pound tackle from Nashville, was elected captain of the 1956 University of Tennessee football team at last night's banquet.

Johnny Majors, 165-pound tailback from Huntland, Tenn., was named alternate captain.

Waynesboro Beaten By Monticello, 21-12

Special to The Constitution

SANDERSVILLE, Dec. 2—Monticello struck for two swift first-quarter touchdowns and rolled over Waynesboro, 21-12, Friday night to nail down the Southern half of the Class C football crown.

Waynesboro's great back, Jimmy Barefield, scored one touchdown himself, passed for another and gained 101 yards in 28 snaps. But that wasn't enough.

Monticello's John McIntyre gouged out 104 yards in 21 carries, scored once and played a major role in the winner's attack that accounted for 198 yards on the ground.

Monticello went out front for keeps early in the first quarter when Sid Jordan connected with Harold Dooley on a 57-yard scoring pass play. Monticello recovered the ensuing onsides kick and stomped to another quick TD, covering 41 yards in four snaps, with McIntyre ramming over from the six.

Waynesboro closed the defensive gates at that point, and Barefield worked out a 53-yard touchdown drive in the second period. He raced for 34 yards and passed to Louie Quick for 13 and the touchdown.

YARDSTICK

MONTICELLO (21)		W'N'BORO (12)
13	First Downs	13
198	Yards Rushing	196
69	Yards Passing	19
20	Penalties	0

Monticello	14	0	0	7	—21
Waynesboro	0	6	0	6	—12

Monticello scoring: Touchdowns—Dooley, McIntyre, Jordan. PATs—Dooley, McIntyre (2).
Waynesboro scoring: Touchdowns—Quick, Barefield.

XMAS SPECIAL
A GENUINE
Cushman
MOTOR SCOOTER
"HIGHLANDER"
NO DOWN PAYMENT—$3.50 PER WK.
$189.50
Limited Quantity
CRATED
★ UP TO 100 MILES PER GALLON
★ EASY TO RIDE
★ DEPENDABLE
★ EASY TO PARK

230.00 Value
$10.00 WILL HOLD 'TIL CHRISTMAS!
CUSHMAN MOTOR SALES OF ATLANTA
774 PONCE DE LEON AVE., N. E.—EMERSON 3856
ATLANTA, GEORGIA

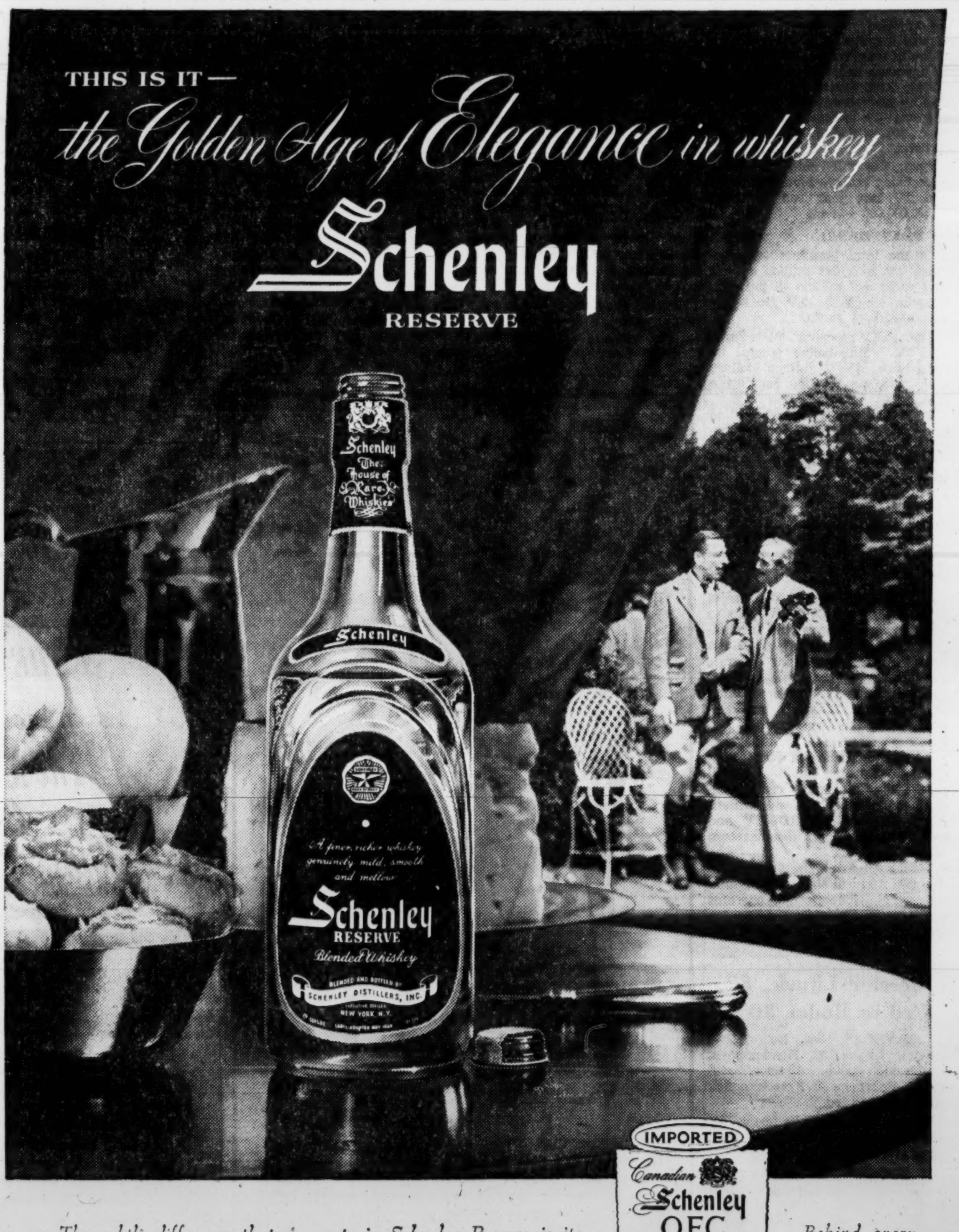

IMPORTED
Canadian Schenley O.F.C.
CANADIAN WHISKY
A BLEND
The subtle difference that you note in Schenley Reserve is its truly elegant taste. Compliment your guests and your own good taste with the whiskey reserved for gracious living.
Behind every Schenley label is a Whiskey or Gin of Elegance
BLENDED WHISKEY, 86 PROOF, 65% GRAIN NEUTRAL SPIRITS. SCHENLEY DISTILLERS CO., N. Y. C.
86.8 PROOF

Staff Photo—Charles Jackson

ELECTRONIC COMPUTER CENTER DEDICATED

L-R: C. L. Emerson, Dr. H. Engstrom, Dr. H. Aiken

Tech Computer Center Dedicated as 'Big Step'

By KATHERINE BARNWELL

The new $1,000,000 Rich Electronic Computer Center at Georgia Tech was dedicated Friday and hailed by speakers as "a long step forward" in the engineering and scientific development of the South.

Dr. Blake R. Van Leer, president of Tech, termed the Rich center an "outstanding addition to Georgia Tech's facilities" as he presided at dedication ceremonies.

Dedication of the center—first electronic computation laboratory located at a Southern institution of higher learning—was attended by educators, businessmen and scientists from throughout the nation.

UNIVAC OFFICIAL

Dr. Howard T. Engstrom, vice president of Remington Rand's Univac Division of Sperry Rand Corp. and one of the creators of the ERA 1101 electronic computer at the Rich center, said the computer has "many applications in business and industry."

He said "tremendous drudgery of paper work" could be relieved by the electronic device.

Dr. Engstrom said the computer—a high-speed counting machine—can tackle problems on subjects ranging from the moons of Jupiter to ocean tides.

THROWS SWITCH

Cherry L. Emerson, retired vice president of Georgia Tech and "father of the computer center" here—threw the switch that opened the center.

Dr. Van Leer explained the center was initiated in 1954 when the Rich Foundation of Atlanta made a grant to Tech for a computer provided the institution could furnish operating expenses and a building to house the machine.

The Georgia Tech Research Institute, a nonprofit organization, matched the Rich gift, and the State Board of Regents authorized money for adding a wing to the Engineering Experiment Station to house the center.

He said Tech obtained two electronic computers — a medium-scale computer from the National Cash Register Co. at "sizable discount" and a large-scale computer donated by Remington Rand.

William E. Mitchell, chairman of the board of the Georgia Tech Research Institute, said the new center would keep Georgia Tech "in the forefront of all Southern colleges in engineering and scientific training and development."

Dr. Howard H. Aiken, director of the computer laboratory at Harvard University, said there still is much research to be done with electronic computers. He stressed establishment of the computer laboratory **here** is "only a beginning."

MAYOR PARTICIPANT

Participants in the dedication included: Mayor Hartsfield; Frank H. Neely, chairman of the board of Rich's; Richard H. Rich, president of Rich's; Walter M. Mitchell, president of the Georgia Tech Foundation; Dr. James E. Boyd, associate director of the Engineering Experiment Station; Harry L. Baker Jr., president of the Georgia Tech Research Institute; and George W. Harris Jr., president of the Tech Student Council.

Ceremonies were held in the architecture building auditorium.

William E. Mitchell, chairman of the board of the Georgia Tech Research Institute, presented framed resolutions of appreciation to Neely and Cherry L. Emerson for their service to the board at a luncheon meeting after dedication ceremonies. Neely is a former member of the board of the Georgia Tech Research Institute, and Emerson still serves on the board.

Radio-TV Take Passes Billion Mark

WASHINGTON, Dec. 2 (AP)—The Federal Communications Commission said today the broadcasting industry's grand total revenues passed the one-billion-dollar mark for the first time last year.

The commission reported that radio and television collected $1,042,500,000 from advertisers in 1954 through sales of time, talent and program material.

MILLIONS FOR TALENT

In addition, the report showed industry payments of 133 million dollars in commissions to advertising agencies and station representatives, and another 193 million paid by advertisers for talent and program production to organizations not operating networks or stations.

Thus, the FCC said, the total advertising outlays involving radio and TV last year ran to about $1,400,000,000 billion.

TV BEATS RADIO

Of the total broadcasting revenues, TV took 593 million dollars and radio 449 million — the first year in which the TV gross has run ahead of radio.

The FCC reported total radio and TV profits before federal income tax of 132 million dollars last year, up 7.4 per cent from 1953.

Television profits of 90 million dollars were 32.8 per cent higher, while radio profits ran 42 million dollars or 24 per cent below the previous year.

Augusta Radio, TV Stations Sold

AUGUSTA, Dec. 2 (AP)—Sale of WRDW-TV and WRDW-radio to Southeastern Newspapers, Inc., effective with the approval of the transfer of broadcasting permits by the Federal Communications Commission, was announced today by Grover C. Maxwell, president and one of the owners of the stations.

"It is the thinking of directors of Radio Augusta, Inc.," Maxwell said, "that the entire central Savannah River area will benefit from purchase of WRDW-TV and WRDW-radio by Southeastern Newspapers, Inc."

Radio Augusta, Inc., operates the two Augusta stations an Southeastern Newspapers, Inc., operates the Augusta Chronicle and The Augusta Herald.

Director Lituak, 52, Wed to Model, 30

LAS VEGAS, Nev., Dec. 2 (AP)—Anatole Litvak, 52, Russian-born, Hollywood movie director, and Sophie Bourdein, 30, French model, were married today.

The ceremony was performed by Justice of the Peace John Mendoza at the Sands Hotel.

It is the second marriage for each. Litvak formerly was married to actress Miriam Hopkins.

WATCH YOUR BLOOD PRESSURE!

DON'T LET hypertension, high blood pressure get hold! Amazing NERV-AID relieves nervous excitement, worry, anxiety—due to over-work, too much drinking! Helps give inner peace under stress, strain of modern living! SAFE combination of medically approved ingredients. $1 at drug stores. **NERV-AID.**

NETWORK TIMETABLE

WSB-TV—2 (NBC) *Network Programs	WAGA-TV—5 (CBS-D)	WLW-A—11 (ABC) †Color Program	SAT. A. M.	WSB-750 (NBC) FM 98.5 Meg.	WAGA-590 (CBS) FM 103.3 Meg.	WGST-920 (ABC) FM 94.1 Meg.	WQXI-790 (Mutual) *Network Prog.
Silent	Silent	Silent	5:00	Dixie Farm	Silent	Silent	Silent
Silent	Silent	Silent	:15	News; Dixie	Silent	Silent	Silent
Silent	Silent	Silent	:30	Farm & Home	Gospel Time	Rise & Shine	Hank Morgan
Silent	Silent	Silent	:45	Strength Day	Farm Fest	with	Morgan
Silent	Silent	Silent	6:00	Agri., U.S.A.	H'billy Hits	Jimmy	News
Silent	Silent	Silent	:15	Serenade	Farm Show	Harper	Hank
Silent	Silent	Silent	:30	News Sunup	N's Send-off	Oral Roberts	Morgan
Silent	Silent	Silent	:45	Serenade	Sat. Send-Off	Oral Roberts	Show
Silent	Silent	Silent	7:00	News	News	Rise & Shine	Hank's
Silent	Silent	Silent	:15	Merry-	Sat. Send-Off	with Jimmy	Pranks
Silent	Silent	Silent	:30	Go-Round	News	Harper	News
Silent	Silent	Silent	:45	News	Sat. Send-Off	Guy L'bardo	Hank Morgan
Silent	Silent	Silent	8:00	World News*	News*	Hillbilly	Hank's
Silent	Silent	Silent	:15	Morning	Sat. Send-Off	Time	Pranks
Silent	Silent	Silent	:30	Melo-	Sat. Send-Off	Hillbilly	Hank's
Silent	Silent	Test Pattern	:45	dies	Meetin' Time	Time	Pranks
Silent	Silent	Test Pattern	9:00	Monitor*	What's	Harper	Family
Silent	Silent	Cartoons	:15	Monitor*	New	Show	Circle
Silent	Silent	Cartoons	:30	Monitor*	on	Harper	Family
Test Pattern	Barker Bill*	Cartoons	:45	Monitor*	Records	Show	Circle
Pinky Lee*	Ranch-Hand	Serial	10:00	Monitor*	N's*; Drake*	Jimmy	Family
Pinky Lee*	Round-up	Serial	:15	Monitor*	Galen Drake*	Harper Show	Circle
Paul	Ranch-hand	Serial	:30	Monitor*	Galen Drake*	Sat. Record	Family
Winchell*	Round-up	Serial	:45	Monitor*	Drake* N's*	Review	Circle
Fury*	Captain	Serial	11:00	Parade of	Robert	Sat. Record	Family
Fury*	Midnight*	Serial	:15	Music	Q. Lewis*	Review	Circle
Andy's Gang	Tales of	Cartoon	:30	Parade of	Robt. Q.	Sat. Record	Phonorama
Andy's Gang	Texas R'gers*	Capers	:45	Music	Lewis*	Review	Time

WSB-TV—2 (NBC) *Network Programs	WAGA-TV—5 (CBS-D)	WLW-A—11 (ABC) †Color Program	SAT. AFT.	WSB-750 (NBC) FM 98.5 Meg.	WAGA-590 (CBS) FM 103.3 Meg.	WGST-920 (ABC) FM 94.1 Meg.	WQXI-790 (Mutual) *Network Prog.
Capt. Hartz*	Big Top*	"Blue Steel"	12:00	News	N's; Ro-	Tots & Teens	Family
"Run for	Big Top*	with	:15	Farm News	mance*	Record	Circle
the Hills"	Big Top*	John	:30	Back to	Gunsmoke*	Review	Family
with Sonny	Big Top*	Wayne	:45	the Bible	Gunsmoke*	Record Rev.	Circle
Tufts and	TV Ranch	Hoedown	1:00	Nat'l Farm	News*; City	Serenade	Record
B. Payton	TV Ranch	Matinee	:15	and Home*	Hospital	Serenade	Prevues
Pressbox*	Cowboy	"Reckless	:30	Atlanta	Preston	Serenade	Record
Football	Town	Way"	:45	Hit Parade	Charles	Serenade	Prevues
North	Cowboy	with	2:00	Monitor*	Preston	Metropolitan	Football
Carolina	Town	Marion	:15	Monitor*	Charles	Opera*	Northside vs.
vs. Duke*	School of	Nixon	:30	Monitor*	Preston	Metropolitan	Rossville
Football	the Air	"Strange	:45	Monitor*	Charles	Opera*	Northside vs.
North	Christophers	Cargo"	3:00	Monitor*	Jack	Tales of	Rossville
Carolina	Christophers	"Strange	:15	Monitor*	Berry	Hoffmann	Northside vs.
vs. Duke*	4-H Club	Cargo"	:30	Monitor*	Jack	Tales of	Rossville
UNC	4-H Club	"Str. Cargo"	:45	Monitor*	Berry	Hoffmann	Northside vs.
vs. Duke*	4-H Club	The Big	4:00	Monitor*	Jon Farmer	Metropolitan	Rossville
Scoreboard*	Sports Par.	Picture	:15	Monitor*	Jon Farmer	Opera*	Player of Wk.
"Taming of	This Is	Wrestling	:30	Monitor*	Jon Farmer	Metropolitan	Hank's Music
the West"	Your Town	Wrestling	:45	Monitor*	Jon Farmer	Opera*	and Football
with Wild	Lassie*	Wrestling	5:00	Monitor*	Jim Harding	Tales of	Hank Morgan
Bill Elliott	Lassie*	Wrestling	:15	Monitor*	Jim Harding	Hoffmann	Football and
Zoo	Cisco Kid	"Tumbleweed	:30	Monitor*	Jim Harding	News*	Music with
Parade*	Cisco Kid	Trail"	:45	Monitor*	Jim Harding	Pop Concert	Hank Morgan

WSB-TV—2 (NBC) *Network Programs	WAGA-TV—5 (CBS-D)	WLW-A—11 (ABC) †Color Program	SAT. EVE.	WSB-750 (NBC) FM 98.5 Meg.	WAGA-590 (CBS) FM 103.3 Meg.	WGST-920 (ABC) FM 94.1 Meg.	WQXI-790 (Mutual) *Network Prog.
Colonel	Ray Graves	with	6:00	Headlines	Sch. of Air	M'ch & Mel'y	S'nade Blue
March	Tom Harmon	Eddie Dean	:15	Sports Parade	Ga. Sees Wld.	U Were There	F'ward March
Justice*	Soldiers	I Love Lucy*	:30	Lone Ranger*	Ch. of C'ce	Dixieland	Fountain
Justice*	of Fortune*	I Love Lucy*	:45	Lone Ranger*	News	Guy L'bardo	of Stars
It's a	Grand Ole	Wanted	7:00	Monitor*	News*; Spin	Dancing	Dancing
Great Life*	Opry	Wanted	:15	Monitor*	a Record	Party*	Party
$100,000	Beat the	Ozark	:30	News; Moni-	with George	Dancing	Dancing
Surprise*	Clock*	Jubilee*	:45	tor*	Trent	Party*	Party
Perry Como*	Stage-Show*	Ozark	8:00	Monitor*	N's*; Juke	Dancing	Dancing
Perry Como*	Stage Show*	Jubilee*	:15	Monitor*	Box Jury*	Party*	Party
Perry Como*	Honey-	Ozark	:30	Monitor*	Juke Box	Dancing	Dancing
Perry Como*	mooners*	Jubilee*	:45	Monitor*	Jury*	Party*	Party
People	Two for	Lawrence	9:00	Barn Dance	News; Phil-	Dancing	Dancing
Are Funny*	the Money*	Welk*	:15	Barn Dance	adelphia	Party*	Party
Jimmy	It's Always	Lawrence	:30	Grand Ole	Symphony	It's Time*	Dancing
Durante*	Jan*	Welk*	:45	Opry*	Orch N's	Jukebox*	Party
George	Gunsmoke*	Gospel	10:00	Atlanta	News; Ball-	Hotel	Dancing
Gobel*	Gunsmoke*	Jubilee	:15	Jamboree	Room	Edison Orch.*	Party
Your Hit	D. Runyon	Wrestling	:30	Dixie Sing-	Ballroom	Lawr. Welk	Dancing
Parade*	Theater*	Wrestling	:45	ing Time	Ballroom	Orchestra*	Party
City	News	Wrestling	11:00	5-Star Final	News	Dancing	Music
Detective	Playhouse 15	Wrestling	:15	It's All	Dance Orch.	Party*	Show
News "Boy	Silent	"Mysterious	:30	Yours	Sincerely	Dancing	Dancing
From	Silent	Mr. Davis"	:45	Music Man	Yours	Party*	Party
Indiana"	Silent	"Mysterious	12:00	Monitor*	Sincerely	Dancing	Dancing
with Lon	Silent	Mr. Davis"	:15	Monitor*	Yours	Party	Party
McCallister,	Silent	Silent	:30	Monitor*	Silent	Dancing	Dancing
Lois Butler	Silent	Silent	:45	Monitor*	Silent	Party	Party
News; H'lines	Silent	Silent	1:00	Variety	Silent	Silent	Silent
Silent	Silent	Silent	:15	All Nite	Silent	Silent	Silent
Silent	Silent	Silent	:30	Silent	Silent	Silent	Silent
Silent	Silent	Silent	:45	Silent	Silent	Silent	Silent

TV and Radio Highlights

FOOTBALL

North Carolina and Duke, who played their first football game in the South way back in 1888, will renew their rivalry in the final telecast of NBC's Game of the Week, Lindsey Nelson and Red Grange the commentators, at 1:45 p.m. on Channel 2.

QUIZ

Mrs. Ethel Park Richardson, the folk song expert from Tennessee and Los Angeles, came through with the right answer to the $50,000 question last week, and will return to the Big $100,000 Surprise to try for the $100,000 question at 7:30 p.m. on Channel 2.

FOR SMALL FRY

Andy Devine dramatizes the story of how the maharajah dispatches Gunga, the elephant boy, to the canal country to investigate the activities of an evil money lender who uses the fearsome "Black Scorpion" to gain his ends, during Andy's Gang (local film) at 11:30 a.m. on Channel 2.

VARIETY

Monitor talks to Don Paul of the Los Angeles Rams about dirty football in the pro league; furnishes the prerequisites for an all-American football player; takes a trip on a 19th century locomotive, and interviews such celebrities as Kirk Douglas and Julie Harris beginning at 2 p.m. on WSB-Radio.

Perry Como welcomes guest stars Tom Ewell, Gloria DeHaven, and the choirs of Dartmouth, Pennsylvania and Columbia, and sings "16 Tons," "Home for the Holidays," "My Rosary" and "C'est La Vie" during his show at 8 p.m. on Channel 2.

Guest star Betty Hutton joins Jimmy Durante to sing "White Christmas" and "I Believe," plus appearing in a skit depicting Jimmy as Santa and Betty as his helper spreading Yule cheer among needy children on Star Theater at 9:30 p.m. on Channel 2.

Angela Lansbury is George Gobel's guest with Gobel appearing as Tootie Flimbone, an English bank clerk, and Miss Lansbury as his wife in a sketch that tests the reaction of American audiences to English pictures at 10 p.m. on Channel 2.

THE INCOMPARABLE
HILDEGARDE
COMING MONDAY
STEAK RANCH
Reservations—LA. 4526

USE WANT ADS—WALNUT 6823

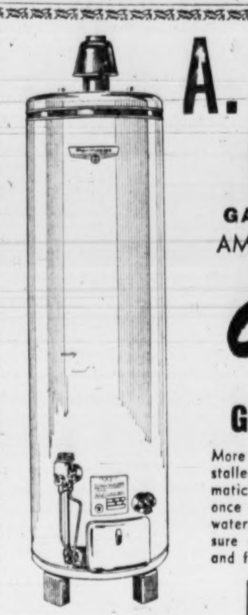

A. O. SMITH
Permaglas®
GAS WATER HEATER
AMERICA'S FINEST AND
ONLY
PROVED
GLASS LINED WATER HEATER

More than 2,500,000 families have installed the wonderful Permaglas Automatic Gas Water Heaters—ending for once and all their disgust with rusty water. Get a Permaglas now and be sure of plenty of clean hot water, now and forever!

30-GAL CAPACITY
$119.95
Plus Tax and Installation

MELTON & McKINNEY, INC.
PLUMBING & HEATING
432 E. HOWARD AVE.
DE. 4622 • CR. 3864

How's *Your* Upholstery?

NO NEED TO ENVY YOUR NEIGHBORS—It's just amazing what wonders Southern Upholsterers can work with your shabby, sagging living room furniture! Now's the time to let Southern take the sag out of your old furniture and dress it up in time for the holidays . . . all at just a fraction of the cost of new furniture. The cost is surprisingly low . . . as little as $59.50 for both sofa and chair. Easy terms. Only $20 more for Southern's complete rebuilding. Simply dial A-L-L N-E-W (AL. 5639) now for a free decorator consultation in your home at your convenience. No obligation. Call day, night or Sunday.

LAUGHS FOR THE WHOLE FAMILY!
"It's a Great Life!"
TUNE IN TONIGHT
7:00 P. M.
CHANNEL 2
WSB-TV
starring

Michael O'Shea
William Bishop
James Dunn

PRESENTED BY YOUR
CHRYSLER DEALER

Once again, you can enjoy the complete performances of the world's greatest operas, brought to you by radio, direct from the stage of the Metropolitan Opera House in New York City. Along with them, you will again hear the colorful commentaries of Milton Cross, and popular intermission features such as "Opera News On The Air," and the Texaco "Opera Quiz," both featuring top personalities of the music world.

TODAY
The Tales of Hoffmann
2:00 P.M.—WGST
TEXACO

(Advertisement)

How To Hold FALSE TEETH More Firmly in Place

Do your false teeth annoy and embarrass by slipping, dropping or wobbling when you eat, laugh or talk? Just sprinkle a little FASTEETH on your plates. This alkaline (non-acid) powder holds false teeth more firmly and more comfortably. No gummy, gooey, pasty taste or feeling. Does not sour. Checks "plate odor" (denture breath). Get FASTEETH today at any drug counter.

Star Attraction
TONIGHT

JIMMY DURANTE
with his guest
BETTY HUTTON
ON
TEXACO
STAR THEATER
WSB-TV
Channel 2 9:30 P. M.
Presented by
YOUR TEXACO DEALER
...the best friend your car has ever had!

★ ★ ★ ★ ★
well-informed people always listen to the
FIVE-STAR FINAL NEWS
11:00 P. M.
Reported by
Jimmy Bridges
Mondays through Fridays
Bob Noble
Saturdays
Charlie Welsh
Sundays
WSB RADIO
★ ★ ★ ★ ★

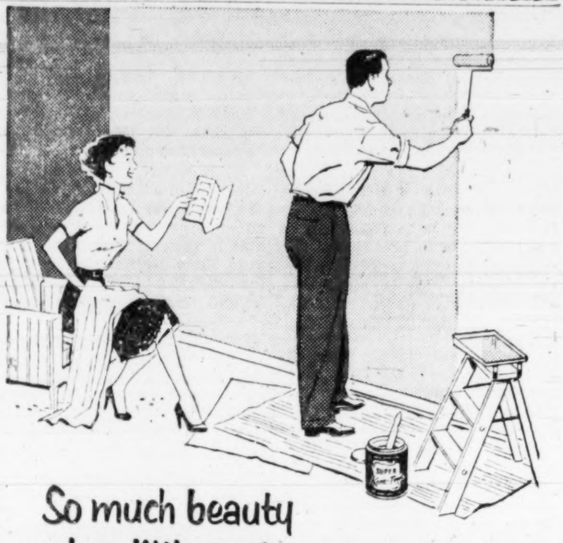

So much beauty at so little cost...
Super Kem-Tone
the washable LATEX wall paint

Colors at their loveliest! That's what you get with Super Kem-Tone. It gives your walls a rich-as-velvet look in any of the 130 colors you choose. A gallon of Super Kem-Tone is enough for the walls of an average room. Goes on so easily even beginners can do an expert paint job. Dries in an hour; it's guaranteed washable. Apply with brush or Kem Roller-Koater* over wallpaper, plaster, wallboard, or previously painted surfaces.

$5.59 Gal. Deep colors $5.85 Gal. No thinning... stir and apply

Matching colors in **KEM-GLO®**
America's Favorite Enamel

A beautiful finish for kitchens, bathrooms and all woodwork. No undercoat needed. One coat covers most surfaces. Dries in 3 to 4 hours to a hard finish. $2.59 Qt. $8.69 Gal.

LET US RECOMMEND A GOOD PAINTING CONTRACTOR
SHERWIN-WILLIAMS

DOWNTOWN	70	Broad St., N. W.	WA. 5787
NORTHSIDE	955	Peachtree St., N. E.	AT. 0817
BUCKHEAD	3025	Peachtree Rd., N.W.,	EX. 7561
COLLEGE PARK, GA.	116	North Main	PO. 7-4646
WEST END	826	Gordon St., S. W.	PL. 3-9739
DECATUR, GA.	127	E. Ponce de Leon	CR. 1751
EAST POINT, GA.	124	North Main	PO. 1-7757
MARIETTA, GA.	118	Powder Springs	8-1586

OPEN A CHARGE ACCOUNT • WE DELIVER
OR AT YOUR NEARBY SHERWIN-WILLIAMS DEALER

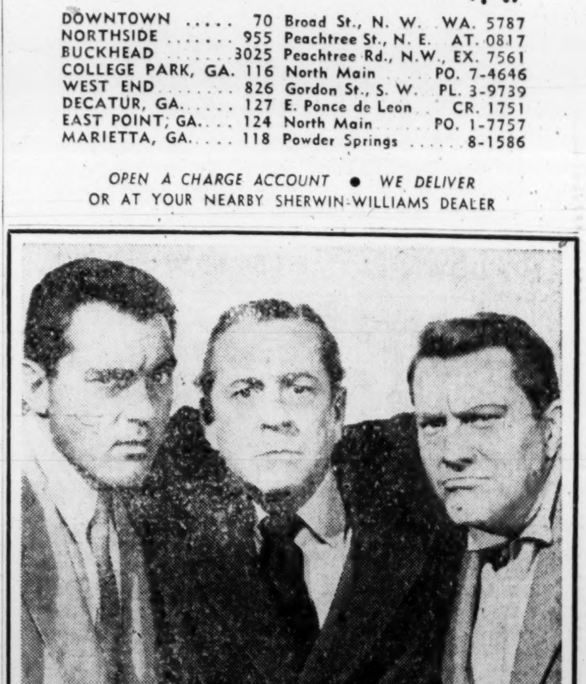

THREE MUSKETEERS — William Bishop, James Dunn and Michael O'Shea (left to right) look rather grim during one of their comic misadventures, but they'll come up smiling and agree

IT'S A GREAT LIFE
7:00 p.m. wsb-tv channel 2

Regent Blasts Griffin On Tech-Pitt Game

Continued From Page 1

Assn., declined to comment on Griffin's telegram.

Ivan Allen Jr., who heads the Georgia Tech Foundation, said: "I've been informed of Gov. Griffin's telegram to the chairman of the Board of Regents, Mr. Robert Arnold, asking for a special meeting of the Board of Regents. I hold no official position with Georgia Tech and speak only as a private citizen. Georgia Tech has made a contract to play the postseason bowl game with an Eastern team in a Southern city and under circumstances that respect every tradition and heritage that the Southern people have always had. Anyone trying to interpret this contest in any light contrary to these traditions is creating an unnecessary issue. It is my sincere hope that Georgia Tech will fulfill its contract to play in the Sugar Bowl on Jan. 2."

ALUMNI CHIEF AWAY

Frederick Storey, president of the Tech Alumni Assn., was out of the city and could not be reached for comment.

Regent John Spooner of Donalsonville, returned Friday night from a Florida fishing trip and declined to make a statement on the issue until he had time to study the text of Gov. Griffin's telegram.

Regent Quimby Melton Jr. of Griffin suggested that Tech fulfill its contract in the Sugar Bowl, but that the board forbid any state-supported college from playing non-segregated teams in the future.

Pittsburgh has announced that it will bring the Negro player, Bobby Grier, a substitute fullback, to the Sugar Bowl and that he will "travel, eat, live, practice and play" with the team.

The Sugar Bowl has allocated a certain section of the stadium to Pitt and has no restrictions on integration in that section. It was understood there would be no segregation there.

Rice—an alumnus of Tech, himself—said the publicity caused by Griffin's telegram will hurt Tech, will hurt the University of Georgia, and will hurt the State of Georgia.

FEARS BLOW TO TEAMS

"It will limit the possibilities of Tech and Georgia ever getting any more bowl bids," Rice continued. "It will discourage boys from other states coming to our colleges."

Under no circumstances should Tech be forbidden to play in the Sugar Bowl, Rice declared.

The regent, a close friend of Talmadge, recalled that both Tech and Georgia teams have played Northern schools whose teams included Negroes while Talmadge was governor. No furor was raised over those games, he added. He said he feels strongly that Griffin's suggestion was poorly timed and ill advised. He said he was puzzled as to why the governor waited more than a week after the contract with Pittsburgh was signed before making any move.

Rice said the publicity was a blow to Tech Coach Bobby Dodd. He also deplored any attempt "to pass the buck" to Tech President Van Leer.

Dodd would make no statement.

George Harris of Americus, president of the Student Council at Tech likewise kept his silence because he said his school was involved.

From the University of Georgia campus, though, came an expression from Jake McCorkle of Buena Vista, president of the Independent Student Body.

"Denying a team the right to play in a bowl is carrying the issue too far," he said. If Georgia had been invited, McCorkle said, he believed the University of Georgia students would want their team to play in the bowl.

In Pittsburgh, Charles B. Nutting, acting chancellor of the University of Pittsburgh, commented:

"The policy of the University of Pittsburgh is that all students eligible under the rules of the institution and the conference to which it belongs may participate in intercollegiate contests. All of our athletic relationships are based on this policy."

Regents Chairman Arnold, who was visiting in Mobile, Ala., Friday, said he would call the regents into special session upon his return to Georgia.

FEELS SURE OF ACTION

Griffin said he would deal only through the regents; that he would not contact the athletic association. He said he felt sure the regents "can get at" the athletic association.

Regent Melton said that since Georgia Tech already has contracted to play in the Sugar Bowl that it fill the engagement. "Georgians do not renege on contracts," he remarked.

"At the same time, I suggest that the regents meet at the earliest possible moment and establish a policy so concrete and clear that future misunderstandings of this nature cannot possibly result," Melton continued. "I propose that in the future no Georgia institution's athletic team be allowed to compete with integrated teams, whether it be in the Sugar Bowl, the Orange Bowl or any place else."

Melton added that he would support Griffin's request, however, if his own plan was rejected.

Regent C. L. Moss of Calhoun, said he was for the governor "100 per cent."

Regents declining to comment were Roy Harris of Augusta, Charles Bloch of Macon, Cary Williams of Greensboro, and Everett Williams of Statesboro.

Those who could not be reached for comment were Freeman Strickland, Mrs. W. T. Healey, and Jack McDonough, all of Atlanta; Morris Bryan of Jefferson and Howard Callaway of Hamilton.

RELEASES TELEGRAM

Griffin released the copy of his telegram to Arnold at a press conference.

The text follows:

"It is my request that athletic teams of units of the University System of Georgia not be permitted to engage in contests with other teams where the races are mixed on such teams or where segregation is not required among spectators at such events. The South stands at Armageddon. The battle is joined. We cannot make the slightest concession to the enemy in this dark and lamental hour of struggle.

"There is no difference in compromising integrity of race on the playing field than in doing so in the classrooms. One break in the dike and the relentless seas will rush in and destroy us. We are in this fight 100 per cent. Not 98 per cent. Not 75 per cent, not 64 per cent—but a full 100 per cent.

"An immediate called meeting of the State Board of Regents to act on my request is vitally necessary at this time."

(Advertisement)

Condensation from the $4.50 book:

"The Miracle of Lourdes"

The cures at this Catholic shrine—cures of the crippled and dying by forces unknown to science—have stirred endless controversy for nearly 100 years.

In December Reader's Digest, a Protestant (who lived in this French town, questioned doctors, nurses and patients) gives documented facts about Lourdes and its miracles. Get December Reader's Digest: 38 articles of lasting interest, including the best from leading magazines and current books, condensed to save your time.

Associated Press Wirephoto

MEANY PRACTICES FOR NEW UNION ROLE

AFL President Wields Gavel at Session on Merger

CIO Convention Votes 660-3 for AFL Merger

Continued From Page 1

the merger and that "despite some hassles here and there we are going to get along."

The principal dissent in the CIO convention was cast by Michael J. Quill, president of the Transport Workers Union and a CIO vice president. Quill said the CIO was being "liquidated" and it was a "black day" for CIO unions.

ACCUSES QUILL

Quill charged Meany was too conservative and "just slightly to the left of Sen. Knowland," the Senate Republican leader from California. Quill said his union would conduct a membership referendum to see if they wanted to join the merged organization.

Quill charged that the new AFL-CIO provided no protection for small unions nor adequate machinery to handle racketeers or Communists. Reuther in reply said the new organization's constitution was stronger in these respects than both those of the AFL and CIO. Reuther charged Quill with using Communist tactics in opposing the merger.

3 LEADERS AGAINST

"I say to Mike Quill that if he wants to fight racketeering and corruption 'come on in' and you'll have plenty of opportunity to fight because we are going to do a lot of it," Reuther pledged.

Joining Quill in voting against the merger were Dominic Merolla of the Wilkes-Barre, Pa., CIO Industrial Council, and Frank England, of the Springfield, Ill., CIO Council.

The vote of all delegates was announced as representing 5,712,077 members in favor of the merger and 120,002 against.

The CIO decided to present all its present officers, along with Willard Townsend, president of the CIO's United Transport Service Employes union, in place of Quill, as candidates for 10 allotted vice president posts in the new organization.

The AFL similarly designated its present officers for posts in the AFL-CIO along with President A. Philip Randolph of the Sleeping Car Porters union, A.L. Spradling of the Amalgamated Street Car Workers, and Richard P. Walsh of the Stagehands union. In all there are to be 27 vice presidents in the AFL-CIO, 10 from the CIO and 17 from the AFL.

Hazlehurst Train Wreck Blamed On Order Mix-up

WASHINGTON, Dec. 2 (UP) — The Interstate Commerce Commission today blamed "improper handling of an order" for the fatal head-on collision of a passenger train and freight near Hazlehurst, Ga., Oct. 8.

Five trainmen were killed and 26 persons injured in the wreck.

The ICC said the conductor of the passenger train should have received an order to run late. It said he did not receive this instruction because of a misunderstanding between train dispatchers and the operator on duty at Helena, Ga. But the ICC did not pin the fault on any one employe.

The accident occurred on the Southern Railway line near a curve where forward visibility is limited.

Shooting Police Charge Havana Students; 3 Hurt

HAVANA, Dec. 2 (UP)—Policemen firing guns charged into a group of Havana University student demonstrators today in the latest flareup of weeklong student violence in Cuba.

Two students and one policeman were injured, it was reported.

One of the injured students was understood to be Jose A. Echevarria, president of the university students federation who was released from jail only last night. He had been held since Wednesday on charges of trying to incite high school students into demonstrations against the government.

GOP To Boost Vote In Georgia, Hall Says

Continued From Page 1

ers and big city bosses." He predicted the same group would be in control of the 1956 Democratic convention.

"They will want to return the Truman-type of government to Washington, a government that spent more and more and then put on government controls because it didn't trust the American people," Hall continued. He said he didn't think the American people would ever trade what they have today for what they had under Truman.

Then, Hall enumerated accomplishments which he credited to the Eisenhower administration.

There was applause when he pointed to the end of the Korean war. He also said private jobs are up, government jobs are down, business is better, wages are higher, taxes are lower, scandals are rare, and presidential tirades against Congress and the Supreme Court have ceased.

SOUNDS THEME

"Today no enemy soldier shoots at any American boys anywhere in the world," Hall said as he sounded the theme for the 1956 campaign. "We have peace with prosperity. That is something the New Deal and Fair Deal couldn't accomplish in 20 years. They had either peace and jobless or war and prosperity."

Hall, who met with the Eisenhower cabinet Friday morning before flying to Atlanta, brought personal greetings from President Eisenhower to Bobby Jones. The former golfing champion was honorary chairman of the dinner and sat at the head table.

OTHERS AT TABLE

State Sen. Charlie Waters of Ellijay and Rep. Reid Mull of Fannin County, Republicans in the Georgia Legislature, were also at the head table.

So was Mrs. Mildred Snodgrass of Atlanta, national committeewoman.

National Committeeman Roscoe Tucker of Dawsonville, who has been at odds with Shartzer and Snodgrass, was absent. A seat was reserved for him at the head table and friends said he was expected momentarily. However, it was announced the plane on which he was returning from Chicago was unable to land here due to the weather.

Dodge County, in deep south Georgia, sent a delegation of 65 persons.

Tht national chairman met with four groups of Georgia Republicans during the afternoon.

Dinner tickets were sold at $25 a plate. Many persons aver the state bought tickets as a contribution and did not attend the dinner.

Shirer To Lecture

Author William L. Shirer will lecture on "The World Today" Saturday at 8 p.m. at Spelman College, The public is invited. The lecture will be held in Sisters Chapel.

Bible Society Okays $3,858,000 Budget

NEW YORK, Dec. 2 (AP) — The American Bible Society has approved a 1956 budget of $3,858,000 —the largest peacetime financial program in its history. The society translates, publishes and distributes copies of the Scriptures in this country and abroad.

Jolly Saint Nick Gets Blame for Bad Colds

NEW YORK, Dec. 2 (AP)—Santa Claus has been blamed as a prime causer of bad colds. H. J. Bannon, research director of Grove Laboratories, Inc., said the year's biggest cold epidemic always starts up right after the hectic Christmas shopping period.

SAY MERRY CHRISTMAS
TO ALL WITH A
REAL MEXICAN BURRO

GENTLE
LOVABLE
SAFE FOR CHILDREN

Economical TO KEEP
EATS GRASS HAY, CORN ETC.
LIKES COCA COLA TOO.

THE IDEAL PET FOR THE FAMILY

Reserve Yours Now!
Delivered and Shipped Express
Male or Female, $75.00 F.O.B. Atlanta
Burro and Hand-Made Saddle, $115
VISIT OUR BURRO RANCH
RANCHO DEL PRADO
2735 Bouldercrest Drive, S. E.
Only a Short Distance From
East Atlanta's Shopping Center
MAILING ADDRESS—RT. 1, CONLEY, GA.

now—*Emerson* TV in choice of
8 EXCLUSIVE DECORATOR COLORS
—all at one low price!

At last! Here's TV to fit today's trend to color...color...color! It's Emerson's 1956 TV Model 1102...and another Emerson "first". Never before so many rich colors to choose from! Colors that add distinction to any room...blend beautifully into your living room—dining room—bedroom—children's room—den or playroom—even your porch!

But color's only *part* of the story! Emerson's exclusive and revolutionary Dyna-Power chassis gives you the clearest, sharpest picture you've ever known...in the most compact set ever built. This amazing new electronic development makes *every* channel picture-perfect...trouble-free, it costs as little as *half* as much to operate...parts last up to *10 times* longer!

In Butternut Blonde, French Grey, Willow Green, Citron Yellow, Sudan Ebony, Mahogany Finish, Sky Blue, Carnation Pink. Emerson "Decoright" TV—Model 1102 in any color you choose. Only $138

Model 1102

Over 16,000,000 satisfied owners prove Emerson is America's best buy!

Terms as low as $1.85 per week

TELEVISION TERMS CENTER
2324 GORDON RD., S. W.
PL. 5-7005 -- OPEN 9 TO 9
"The House that Service Built"

COME, SEE THEM
COMPARE—BUY—SAVE
Lay-away This Week
18-8 STAINLESS STEEL COOKWARE

This 17-piece set has sold as high as $189.95 on home demonstrations. It is 3-ply 18/8 stainless steel. FIRST QUALITY with factory LIFETIME GUARANTEE with each set. 6 different brands to select from, not shown here.

Special Closeout Offer
17-Pc. Set
FREE with each set. Your choice of $39.95 Westinghouse Deep Fryer or a $39.95 set of silverware. Never before sold in stores.
Was $189.95
$39.95

Atlanta Cookware Co., Inc.
82 IVY ST., N. E. Across to Right of Telephone Bldg. LA. 1555

SEWER CLOGGED?

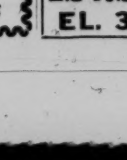

Call YOUR ROTO-ROOTER MAN!
EL. 3470

IN OUR CHURCHES

Brazil-Born Dalton Minister, Wife, Appointed Presbyterian Missionaries to His Native Land

By LAURA BARRE

The Rev. and Mrs. David Lehman, formerly of Decatur, have been appointed missionaries to Brazil for the Presbyterian Church, U.S. The Rev. Mr. Lehman is serving at present as pastor of the Atcooga Presbyterian Church in Dalton.

The couple will go as evangelistic missionaries to the East Brazil Mission Field, after attending the Institute for Out-Going Missionaries in Montreat, N.C., next summer.

The Rev. Mr. Lehman is a graduate of Columbia Theological Seminary, Decatur. He is a native of Caxias, Brazil. His wife, a native of Troy, N.Y., was formerly employed by the Retail Credit Co. in Atlanta.

Luther Leagues

The Atlanta District Luther Leagues of the United Lutheran Church in America will hold their fall rally at 6 p.m. Sunday at the Lutheran Church of the Redeemer.

The program will include a fellowship supper, group singing and a vesper service. The Rev. Ernie Parrish, pastor of the Lutheran Mission in Athens and of Holy Trinity Church, Elberton, will be the speaker.

A short business meeting will be led by Jesse Yow Jr., district president and a member of Peachtree Road Lutheran Church.

Temperance Plea

The Rev. Bruce Wilson, executive secretary of the Georgia Temperance League, will speak at 11 a.m. at Wesley Memorial Methodist Church and at 7:30 p.m. at Ousley Methodist Church Sunday.

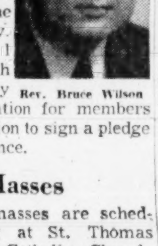
Rev. Bruce Wilson

Sunday is Temperance Day for all Methodist churches in the state. The Rev. Mr. Wilson will conclude both services Sunday with an invitation for members of the congregation to sign a pledge of total abstinence.

Special Masses

Six special masses are scheduled Thursday at St. Thomas More Roman Catholic Church, Decatur, in observance of the Feast of the Immaculate Conception. The masses will be held at 6, 7, 8, 9, and 10 a.m. and 8 p.m. Father Thomas I. Sheehan is church pastor.

St. Philip Festival

A Boar's Head Festival, traditional Christmas season program, will be held at the Episcopal Cathedral of St. Philip at 6:45 p.m. Thursday, Dec. 15.

The oldest and youngest communicants of the parish will be given special recognition at the dinner program.

The cathedral's annual parish meeting will be held at 6:30 p.m. Tuesday, Dec. 6. Members of the Cathedral Chapter for the coming year will be elected. The business meeting will be followed by dinner.

Wieuca Director

Cecil E. Lanier has assumed his duties as director of activities at Wieuca Road Baptist Church.

Cecil E. Lanier

He comes to Atlanta from Central Baptist Church, Miami, Fla., where he also was activities director.

At Wieuca Road Church he will direct the education and enlistment programs, and serve as pastor's assistant in the general administrative affairs of the church. He will devote special attention to youth activities, the church pastor, Dr. J. T. Ford, said.

Lanier is a graduate of Howard College, Birmingham, Ala., and Southwestern Baptist Theological Seminary. He is married and has one son.

Mission Speaker

Dr. Herbert Caudill, superintendent for missions in Cuba for the Southern Baptist Home Mission Board, will preach at the 8:30 and 11 a.m. services at Hapeville First Baptist Church Sunday. The church is at the corner of College street and Fulton aveue in Hapeville.

Public Welcome

A public welcoming service for S/Capt. and Mrs. Burl Wyatt will be held at 11 a.m. Sunday at the Salvation Army Temple Corps.

The service will be conducted by Brig. William T. Powell, Atlanta divisional commander.

Capt. Wyatt succeeds S/Capt. Harlan Cleveland as commanding officer of the Temple Corps. S/Capt. Cleveland has been named divisional secretary for the Salvation Army's Oklahoma Division, with headquarters in Oklahoma City.

Streufert To Preach

The Rev. Paul W. Streufert, president of the Southern District, Lutheran Church-Missouri Synod, will preach at the 11 a.m. service Sunday at Grace Evangelical Lutheran Church. His subject is "The Church In Its Outreach for Souls."

The Rev. Mr. Streufert, author of "King, Ever Glorious," also will discuss kindergarten and parochial school possibilities with the congregation at 3 p.m. Sunday.

Grace Church is located on North Highland Ave. at Bellevue drive, NE.

Presbyterian Choir

The 30-voice choir of Presbyterian College, Clinton, S. C., will sing two concerts in the Atlanta area next week.

The group will present "The Christian Gloria" at 11 a.m. Sunday at Gordon Street Presbyterian Church.

They also will sing a program of sacred music at 8 p.m. Wednesday at East Point Presbyterian Church.

The choir is directed by Dr. Edouard Patte. The public is invited to attend both programs.

Woman's Day Service

Ira A. Paternoster will speak on "Faith for Today" at a Woman's Day service at First Christian Church at 11 a.m. Sunday. He will be introduced to the congregation by Mrs. J. H. Horne, president of the church's Christian Women's Fellowship.

Evening Bells

Peachtree Christian Church begins its 28th series of Evening Bells services at 5 p.m. Sunday with a presentation of Buxtehude's Advent cantata "Rejoice, Beloved Christians."

The services will continue for 18 weeks, closing Easter Sunday.

The program for Dec. 11 includes a sacred concert by the Yaarab Temple Chanters, directed by T. Stanley Perry. On Jan. 22 the Collegium Musicum, directed by Homer Edwards Jr., will sing. The Grady High School Choir, directed by Douglas Rumble Jr., will offer a program of a capella music March 4.

The public is invited to attend the services.

Oxford Choral Groups

The Emory at Oxford Girl's Chorus and the Emory at Oxford glee club, directed by Dr. Joseph E. Guillebeau Jr., will present a concert of sacred music at 7:30 p.m. Sunday at Decatur First Methodist Church.

Moore to New Jersey

Bishop Arthur J. Moore, head of the Methodist Church in Georgia, will attend a meeting of the Council of Bishops of the Methodist Church Dec. 5-9 in Atlantic City, New Jersey.

Bishop Moore

Some 40 bishops will meet to review the total program of the denomination.

During the past week Bishop Moore attended a meeting of the Southeastern College of Bishops at Richmond and Williamsburg, Va.

Dr. Sanderson Elected

The Southern Baptist Home Mission Board has elected Dr. Leonard Sanderson, Tennessee Baptist official, as its secretary of evangelism.

He succeeds Dr. Charles E. Matthews, who has served since 1947.

Dr. Sanderson is secretary of evangelism for the Tennessee Baptist Convention.

Here and There

Dr. E. G. Mackay, superintendent of the Decatur-Oxford Methodist District, will preach and conduct a quarterly conference at 7:30 p.m. Sunday at **Clarkston Methodist Church.** . . . A film, "Visit to Corinth," will be shown at 7:30 p.m. Sunday at **East Point Avenue Methodist Church.** . . . New officers of the Women of the Church of **Inman Park Presbyterian Church** will be installed at the church's 7:30 p.m. service Sunday. . . . The Rev. Charles H. Allen, assistant pastor of **Second-Ponce de Leon Baptist Church,** will preach at 11 a.m. and 7:30 p.m. Sunday at **Capitol View Baptist Church.** . . . Dr. P. D. Miller, executive secretary of the Southern Presbyterian Board of Church Extension, will preach at 11:15 a.m. Sunday at **North Decatur Presbyterian Church** on "The Unfailing Appeal." . . . A film, "John Wesley," will be shown at 7 p.m. Sunday at **Newton Estates Methodist Church.**

First Baptist Ready To Open Bigger Sanctuary

The enlarged auditorium at First Baptist Church will be opened for the church's 11 a.m. worship service Sunday.

The sanctuary now provides seating space for 3,000 persons—1,000 more than before remodeling.

Total cost of the enlargement was $350,000, the Rev. John Ryberg, associate pastor, said.

Remodeling of the sanctuary was the first step in the church's $1,000,000 building program. Plans call for construction of a four-story educational annex and a chapel.

Baptists Set Dedication At Morrow

The Morrow Baptist Church in Clayton County, destroyed last December by fire, has been rebuilt.

The new $60,000 structure will be dedicated at 2:30 p.m. Sunday. The Rev. Hugh M. Lindsay, pastor of the Griffin First Baptist Church, will preach the dedicatory sermon.

UNIT OF NEW PLANT

The new structure, an educational building, is the first unit in a planned church plant that will include a sanctuary, to be built when funds are available.

The brick veneer educational building provides classroom and worship space for some 200 persons. It also includes a recreation area. A temporary sanctuary is furnished with pulpit, choir loft, pews and a baptistry.

Hardie C. Bass of Nashville, Tenn., was architect for the building. T. T. Jones of Atlanta was builder.

HOME-COMING PROGRAM

In addition to the dedication service, a home-coming program is planned Sunday. Dinner will be served in the building's recreation area following the morning worship service.

The fire last December destroyed the church's 40-year-old sanctuary, valued at $25,000. The structure was completely destroyed before fire fighters, hampered by low water pressure, could check the blaze.

Billy Graham

Pray for Aid In Meeting Infidelity

Question: I have absolute proof that my husband is being unfaithful to me. We have been married 10 years and have three children. What shall I do? — "Distracted."

ANSWER: There are three things you must consider and in all three you must ask God's guidance and help. First, your husband's soul is at stake and he needs to recognize his sin and ask God's forgiveness. Ask God to give you the grace and wisdom to face your husband with this sin and let him see that you love him and are concerned over his soul's welfare. It may be that God will use you to resolve this problem and win your husband at the same time.

Second, yourself: your heart is heavy and your pride is hurt and this is a great burden which you have. Again you must pray for the love and grace to do the right thing. You can leave your husband but the problem is still not solved. If he can be won back, it will be far better.

Third, you must consider your children. If you separate from your husband your children immediately face the problems of a broken home. This can have serious consequences for them. They need a father, just as you need a husband. Also, despite what he has done, he needs his wife and children. Let me urge you to pray earnestly about this and then act in the wisdom and strength God will give you.

Haggis Arrives Late; Thrift Saves Feast

MOOSE JAW, Sask., Dec. 2 (AP)—A haggis, the practically indestructible piece de resistance of Scottish feasting, was saved with Scotch thrift from a banquet a year ago. It came in handy when a new haggis failed to arrive on order from Vancouver for this week's St. Andrew's Day banquet. The 1955 haggis, a bit late, has been stowed away for future emergencies.

Parents Slow in Taking Advantage of Salk Shots

Georgia parents are not taking advantage of present supplies of Salk polio vaccine for their children—and the unused vaccine may lose its effectiveness, health officials said Friday.

Dr. T. F. Sellers, director of the Georgia Health Department, said each lot of vaccine has an expiration date and this is nearing on some of the supplies.

"People are requesting the Salk immunization slowly," Dr. Sellers said.

He pointed out that the federal government has made available enough vaccine for 176,115 shots in Georgia—but only 26 per cent of that amount or 45,395 immunizations had been reported by the end of November.

Dr. Sellers said the comparatively small number of requests for immunizations may be due to the fact that "results from the first shots were better than reported."

"But in spite of these results," he said, "the basic immunization requires two injections. The second shot should be completed far enough in advance of the summer polio season to allow at least seven months between it and a third shot, which should be given to obtain fullest protection."

Dr. W. J. Murphy, state epidemiologist, said the slow response may be due to the fact the polio season is now over and the vaccine is not being given in schools. Shots are given by private doctors and health clinics.

L. L. Gellerstedt Is Reelected by Salvation Army

L. L. Gellerstedt has been reelected president of the Salvation Army Atlanta Advisory Board.

Other officers reelected are F. M. Bird, vice president, and Robert L. Jones, secretary.

Board members reelected for three-year terms are Bird, Henry C. Dorsey, Jesse Draper, Earl Mann, Mrs. Owen McConnell, Dean S. Paden, James C. Shelor, Carl T. Sutherland, B. F. Vinson and Arnold Kennedy.

Youth for Christ To Hear Correll

Sidney Correll, a fellow of the Royal Geographic Society, editor of The Missionary Digest and director of the United World Mission, will address an Atlanta Youth for Christ rally at 7:45 p.m. Saturday at North Atlanta Baptist Church.

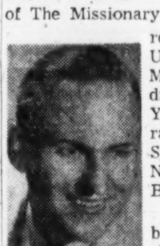
Sidney Correll

Correll has been a missionary executive for 30 years. He has served on four continents and has produced several missionary films, including "Heathen Rage," "Heathen Redeemed," "Airmail from God," "God's Cuban Acres" and "Korea as I Saw It." "Korea as I Saw It" will be shown at Saturday's rally.

Services in Atlanta Churches

CHRISTIAN

GROVE PARK—J. L. Roebuck, pastor; 11 a.m., "What Shall I Do With Jesus?" 7:30 p.m., "The Invisible Things."

BROOKHAVEN—Harold E. Phillips, pastor; 11 a.m., "A Faith Tremendous for Decisive Days," by Mrs. John Brodmann.

LAKEWOOD—Robert C. Campbell, pastor; 11 a.m., "Pentecostal Power" and holy communion; 7:30 p.m., "Because He Loved Christ."

HAPEVILLE—James M. Allgood, pastor; 11 a.m., "Spiritual Gifts;" 7:30 p.m., "Order in Worship."

EAST POINT—Robert O. Weaver, pastor; 11 a.m., "Something About Gifts and Giving;" 7:30 p.m., "What Do You Know About the Church?"

PEACHTREE—Robert W. Burns, pastor; 10:55 a.m., "Why Was Jesus Born?" 4:55 p.m., evening bells service.

CAPITOL VIEW—Ralph M. Clark, pastor; 11 a.m., "Every Trade Has Tools, How Are You Equipped as a Christian?" 7 p.m., "The Treasure Hunter Found a Gem More Precious Than the Hope Diamond."

RED OAK—Richard P. Randall, pastor; 11 a.m., Women's Day program; 7:30 p.m., "The Meaning of Complete Faith."

WEST END—W. G. Carter, pastor; 10:55 a.m., "Worthy Standards of Christian Service;" 7:30 p.m., "Satisfying Values of Life."

UNITARIAN-UNIVERSALIST

UNITED LIBERAL—Glenn O. Canfield, minister; 10:30 a.m. "Breaking the Thought Barrier."

REORGANIZED CHURCH OF JESUS CHRIST OF LATTER DAY SAINTS

H. E. Mitchell, mission president; 10 a.m. "The Coming of the Son of God;" 11 a.m. "The Sacrament of The Lord's Supper."

NONDENOMINATIONAL

NORTH ATLANTA GOSPEL CHAPEL—9:30 a.m. The Lord's Supper; 11 a.m. "How Is It With Your Soul?" by Roy Waters; 8 p.m. "Profit or Loss," by J. W. Graham.

LUTHERAN

REDEEMER—Robert E. Lee, pastor; 8:30 and 11 a.m. "The Mind of Christ and You."

PEACHTREE ROAD—Paul J. Renz, pastor; 11 a.m., "Signs of the Times," and holy communion.

EMMANUEL—Frank C. Jones Jr., pastor; 11 a.m. "The King From Above."

ST. PAUL—Vance Daniel, pastor; 11 a.m. "The Master Plan."

LAVISTA CLAIRMONT MISSION—11 a.m. "Christ—Our Hope."

MESSIAH—C. W. Carpenter, pastor; 11 a.m. "The God of Hope."

GETHSEMANE—Lloyd E. Groenke, pastor; 10:30 a.m. "The Son of God Returns."

GRACE—Theodore G. Ahrendt, pastor; 11 a.m. "The Church in Its Outreach for Souls" by Paul W Streufert.

ASCENSION—C. E. Mehl, pastor; 7:30 a.m. "Advent, a Source of Joy."

CHRIST—Marlin A Mentz, pastor; 11 a.m. "The Growth in Christian Virtues" and holy communion, 7:30 p.m. "Advent Awaited."

ST. JOHN'S—Clarence K. Derrick, pastor; 11 a.m. "The Past Speaks Up" and holy communion.

METHODIST

EPWORTH—Dwight Nysewander, pastor; 11 a.m., Communion Meditation, "The Star Still Shines;" 7:30 p.m., "Beginning Our Pilgrimage to Bethlehem."

SAINT ANDREW—Hubert A. White, pastor; 11 a.m. "Communion Meditation," 7:30 p.m. "Christian Joy."

PATTILLO MEMORIAL—Dr. C. B. Cochran, pastor; 11 a.m. "Be Different or Be Damned," 7:30 p.m. "A Word — We Need To Know."

TENTH STREET—Carl McGrady, pastor; 10:55 a.m. "John Barleycorn in the Driver's Seat," 7:30 p.m. "What the Bible Can Do For You."

TRINITY—T. Cecil Myers, pastor; 11 a.m. "The Bible's Day—Take and Read" by T. M. Sullivan, 7:30 p.m. "Jesus Christ—the Pioneer of Our Faith."

PARK STREET—Peter Manning, pastor; 11 a.m. "Lord's Supper," 7:30 p.m. "Your Greatest Need."

GLENN MEMORIAL—W. Candler Budd, pastor; 11 a.m. "The Wonderful Saviour," 7:30 p.m. "Two Questions About Jesus."

HAYGOOD MEMORIAL—Ed D. Rudisill, pastor; 11 a.m. "Journey Into Christmas," 7:30 p.m. "Opportunity Knocks" by the Rev. Oscar Smith.

ST. MARK—Dr. John B. Tate, pastor; 11 a.m. "Total Abstinence and Christian Witness," 7:30 p.m. "Singing the Christmas Carols."

ASBURY—Jack R. Bozeman, pastor; 11 a.m. holy communion, 7:30 p.m. "How We Got Our Christmas Carols."

DECATUR FIRST—J. W. Veatch, pastor; 8:30 and 11 a.m. "The Message of the Forerunner," 7:30 p.m. music by Emory at Oxford Singers.

ST. JOHN—Roger S. Guptill, pastor; 11 a.m. "A Call To Duty," 7:30 p.m. "Gaining Christian Virtues."

BETHEL—G. H. Stone, pastor; 11 a.m. "Love That Suffers for Others," 7:30 p.m. "The True Meaning and Importance of Christian Love."

STEWART AVENUE—Charles L. Middlebrooks Jr., pastor; 11 a.m. "More of Love's Magnitude," 7:30 p.m. sermon by the Rev. Maurice Laughlin.

HAPEVILLE—B. W. Hancock, pastor; 11 a.m. holy communion, 7:30 p.m. "Could I Be Guilty?"

MOUNT GILEAD—John H. Bridges, pastor; 11 a.m. "Holiness — God's Will," 7 p.m. "Providence, Patience and Self-Pity."

HEADLAND HEIGHTS—Robert D. Bickel, pastor; 11 a.m. "Beyond Prejudice," 7:30 p.m. "The Cost."

NEWTON ESTATES—Marion Pierson, pastor; 11 a.m. "Man's Worst — God's Best," 7 p.m. film, "John Wesley."

CLARKSTON—Forrest L. King, pastor; 11 a.m. holy communion, 7:30 p.m. sermon by Dr. E. G. Mackay.

MIDWAY—W. M. Winn, pastor; 11 a.m. "The Golden Rule," 7:30 p.m. "Reflections of a loving Father."

GRACE—Dr. Charles L. Allen, pastor; 11 a.m. "Consider the Lilies of the Field, How They Grow," 7:30 p.m. "How To Love Everybody."

PEACHTREE ROAD—Claud M. Haynes, pastor; 9:30 and 11 a.m. holy communion, 7:30 p.m. "The Growth of Prayer."

OUSLEY—W. H. Ruff, pastor; 9 and 11 a.m. "Communion Meditation," 7:30 p.m. sermon by Dr. Bruce Wilson.

MT. CARMEL—G. L. Hickman, pastor; 11 a.m. "Wells of Joy," 7 p.m., young people to lead service.

CALVARY—L. B. Jones, pastor; 11 a.m., holy communion; 7:30 p.m., "Our Attitudes Make All the Difference."

McKENDREE—W. R. Ridgeway, pastor; 11 a.m. "Alcohol and People;" 7:30 p.m., "Defective Religion."

OAKLAND CITY—Lamar Cherry, pastor; 11 a.m., "Putting the Temper Back in Temperance;" 7:30 p.m., "A God-Made Man."

INMAN PARK—Harry L. Mitcham, pastor; 11 a.m., "Unquestionable Light, Holy Communion;" 7:30 p.m., "We Can Communicate With God."

ST. LUKE—George Wannamaker Jr., pastor; 11 a.m., "Wasted Lives;" 7:30 p.m., "God Speaks Now."

GRANT PARK—Dr. J. H. Allison, pastor; 11 a.m., holy communion; 7:30 p.m., "Some Practical Lessons From Christ's First Miracle."

MARY BRANAN MEMORIAL—Lee Branham, pastor; 10:55 a.m., holy communion; 7:30 p.m., "John the Fifth."

SANDY SPRINGS—D. B. Shelnutt, pastor; 11 a.m., "Living Life as a Sacrament" and holy communion; 7:30 p.m., "What to Do With Your Fears."

EAST POINT AVENUE—W. M. Bishop, pastor; 11 a.m., "Above the Smog;" 7:30 p.m., film, "Visit to Corinth."

CAPITOL VIEW—J. L. Black, pastor; 11 a.m., holy communion; 7:30 p.m., "Thou Shalt Love the Lord Thy God."

BEN HILL—J. M. Guest, pastor; 11 a.m., holy communion; 7:30 p.m., "When Men Think God's Thoughts After Him."

TUCKER—T. H. Shackleford, pastor; 11 a.m., "The Meaning of the Sacrament;" 7:30 p.m., "The Broken Things of Life."

COLLEGE PARK—W. Earl Strickland, pastor; 11 a.m., "Counting the Cost of Discipleship;" 7:30 p.m., "Why Do You Say That I Am?"

COKESBURY—Dr. Walter E. Brown, pastor; 11 a.m., "Hell Bent With a High Ball;" 7:30 p.m., "What God Has Put Together."

LAKEWOOD HEIGHTS—S. D. Cherry, pastor; 11 a.m., "Communion Meditation;" 7:30 p.m., "The Coming Kingdom."

COLONIAL HILLS—J. F. Thompson, pastor; 11 a.m., holy communion; 7:30 p.m., "On Being a Doctor."

EAST LAKE—Dr. Walter C. Cowart, pastor; 11 a.m., "Let Us Remember Jesus" and holy communion; 7:30 p.m., "When Do We Do Our Share?" by the Rev. Benton White.

ST. MATTHEW—Ray Finklea, pastor; 11 a.m., "Communion Meditation;" 7:30 p.m., "He Was a Great Man . . . But . . ."

BROOKHAVEN—Ewell H. Blackburn, pastor; 11 a.m., "My Commitment;" 7:30 p.m., "The Holy Communion."

BAPTIST

ORCHARD KNOB—G. Merrill Meadows, pastor, 11 a.m., "Gates of Righteousness;" 7:30 p.m., evangelistic service.

BUICE MEMORIAL—A. C. Kilpatrick, pastor, 11 a.m., "The Blessing of the Fiery Furnace;" 7:30 p.m., "How to Be Saved."

GRANT PARK—Henry C. Rogers, pastor; 11 a.m., "The Embarassed Host;" 7:45 p.m., "The Final Work of Salvation."

SECOND-PONCE DE LEON—Dr. Monroe F. Swilley Jr., pastor; 11 a.m., "The Grit in the Shoe;" 7:30 p.m., "It Happened by Chance, Did It?"

INMAN YARDS—W. H. Dameron, pastor; 11 a.m. and 7:30 p.m., services.

KIRKWOOD—Paul Aiken, pastor; 11 a.m. and 7:30 p.m., "The Ministry of Preaching."

EDGEWOOD—J. G. Burgess, pastor; 11 a.m. and 7:30 p.m., services.

SECOND AVENUE—Howard Johnson, pastor; 11 a.m. and 7:30 p.m., services.

NORTHSIDE DRIVE—W. L. Selman, pastor; 11 a.m., "The Great Impossible;" 7:30 p.m., "A Life's Testimony."

TEMPLE—George N. McLarty, pastor; 11 a.m., "The Annunciation;" 7:30 p.m., 'God Made It Again Another Vessel."

OAKLAND CITY—Guy Owen, pastor; 11 a.m., "God's Masterpiece;" 7:30 p.m., "A Crucified Sinner Who Still Lives" and the Lord's Supper.

CENTRAL—Dr. John Hunter, pastor; 11 a.m., "Hit the Bully Hard;" 7:30 p.m., "The Signs of the Times."

TABERNACLE—Dr. Paul S. James, pastor; 10:50 a.m., "When He Prayed;" 7:30 p.m., "The Three Most Popular Routes to Hell."

JEFFERSON AVENUE—Roy W. Hinchey, pastor; 11 a.m., "Pity or Compassion;" 7:45 p.m., "The Masters Only Question to God."

BEECHER HILLS—Clarence F. Sessions, pastor; 11 a.m., "To the Ends of the Earth;" 7:30 p.m., "A Victorious Church."

PEACHTREE—Cary C. Wood, pastor; 11 a.m., "The Damascus Road;" 7:30 p.m., "Yet I Will Trust Him."

WEST MANOR—Pat A. Johnson, pastor; 11 a.m. and 7:30 p.m., services.

BROWN MEMORIAL—J. Paul Barnes, pastor; 11 a.m. and 7:30 p.m., services.

WOODLAND HILLS—E. G. Kilpatrick, pastor; 11 a.m., "The Widow's Mite;" 7:45 p.m., "The Prodigal's Brother."

GRACE—Paul M. Gilliam, pastor; 11 a.m. and 7:30 p.m., services.

DRUID HILLS—Louie D. Newton, pastor; 11 a.m., address by John C. Warr; 7:30 p.m., "I Am the Lord Thy God."

NORTHWOODS—Fred L. Cox Jr., pastor; 11 a.m. and 7:30 p.m., services.

VENETIAN HILLS—Homer G. Smith, pastor; 11 a.m. and 7:30 p.m., services.

JACKSON HILL—Paul H. Cranford, pastor; 8:30 and 7:30 p.m., services.

CHURCH OF THE NAZARENE

DECATUR—John O. Taylor, pastor; 10:55 a.m. "The Separation of Good From Evil;" 7:30 p.m. "I Will Have Mercy and Not Sacrifice."

FIRST—Wendell Wellman, pastor; 10:45 a.m. "His Name Shall Be Called . . . Wonderful;" 7:45 p.m. "Let Us Go On."

MARIETTA—Paul W. Beals, pastor; 11 a.m. "Self-Examination;" 7:30 p.m. "Triumph in Temptation."

EPISCOPAL

ST. TIMOTHY'S—Ven. John L. Womack, vicar; 8 a.m., holy communion; 11 a.m., holy communion and sermon; church school 9:30 a.m.

ALL SAINTS'—Milton L. Wood Jr., rector; 8 a.m. holy communion, 9:15 a.m. morning prayer, 11 a.m. holy communion.

CATHEDRAL OF ST. PHILIP—Alfred Hardman, dean; 8 a.m. holy communion, 9:30 and 11:15 a.m. holy communion and sermon.

OUR SAVIOR—Father Roy Pettway, rector; 7:30, 9:30 and 11 a.m. choral eucharist, 8 p.m. litany and benediction of the blessed sacrament.

INCARNATION—Cecil L. Alligood, rector; 8 a.m. holy communion, 11 a.m. holy communion and sermon.

HOLY CROSS—John L. Womack, vicar; 9:15 a.m. morning prayer and sermon.

ST. MARTIN-IN-THE-FIELDS—A. L. Burgreen, vicar; 8 a.m. holy communion, 9:30 a.m. holy communion, family service and sermon, 11 a.m. holy communion and sermon.

EPIPHANY—Norman Gore, rector; 8 a.m. holy communion, 11 a.m. morning prayer and sermon.

ST. LUKE'S—Wilson W. Sneed, rector; 8:30 a.m. holy communion, 9:30 and 11 a.m. holy communion and sermon.

ST. JOHN'S—Bruce W. LeFebre, rector; 7:45 a.m. holy communion, 9:30 a.m. family worship, 11 a.m. holy communion and sermon.

ST ANNE'S MISSION—Alfred Hardman, minister-in-charge; 9:30 a.m. morning prayer and sermon by Darwin Smith.

HOLY TRINITY—Harry Tisdale, rector; 8 a.m. holy communion, 9:05 a.m. morning prayer and sermon, 9:55 a.m. morning prayer and meditation, 11 a.m. holy communion and sermon.

HOLY INNOCENTS—James B. Vaught, rector; 11 a.m. holy communion and sermon.

SALVATION ARMY

BELLWOOD—Captain Virgil Potter, commanding officer; 11 a.m. and 8 p.m. services.

FULTON—Lt. H. B. Anderson, commanding officer; 11 a.m. Lt. Bill Johnson; 8 p.m. Brig. W. T. Powell.

LAKEWOOD—Lt. John Mikles, commanding officer; 11 a.m. and 7 p.m. services.

CLARK HOWELL—Lt. Robert Bridges, commanding officer; 11 a.m. Mrs. Lt. Bridges, 8 p.m. service.

TEMPLE—Captain Brul Wyatt, commanding officer; 11 a.m. and 7 p.m. services.

CHRISTIAN AND MISSIONARY ALLIANCE

AVONDALE—Roger W. Conner, pastor; 11 a.m. "The Cure for Worry;" 7:30 p.m. "Golden Keys to Progress."

FIRST—Cyril H. Steinmann, pastor; 11 a.m. and 7:30 p.m. sermons by the Rev. W. E. Allen.

CHURCH OF CHRIST

GRANT PARK—L. A. Atkinson, evangelist; 11 a.m. "Mail From the Dead Letter Office;" 7:30 p.m. "Lost Opportunities."

CHAMBLEE—Jere E. Frost, evangelist; 11 a.m. "Growth of the Church;" 7 p.m. "Spiritual Growth."

KIRKWOOD—David W. Claypool, evangelist; 11 a.m. "Power in the Word," 6 p.m. "The Great Commission."

MEMORIAL DRIVE—John L. McCallum, evangelist; 11 a.m. "Lo, I Come in the Volume of the Book;" 7:30 p.m. "A New Heart."

NORTHWEST—Charles R. Richie, evangelist; 11 a.m. "The Limitations of Life;" 6 p.m. "The Cleansing Blood."

PRIMITIVE BAPTIST

FELLOWSHIP—J. E. Fuller, pastor; 10:45 a.m. and 7:30 p.m. services.

ATLANTA—V. F. Agan, pastor; 10:45 a.m. and 7:30 p.m. services.

BETHANY—J. A. Monsees, pastor; 10:30 a.m. service.

EAST POINT—Roy N. Mitchell, pastor; 10:30 a.m. service.

GLAZENER MEMORIAL—C. C. Carrin, pastor; services 11 a.m. and 7:30 p.m.

UTOY—J. M. Speir, pastor; 10:30 a.m. services.

BAHA'I WORLD FAITH

BAHA'I CENTER—8 p.m. "Prayer . . . Why Pray?" by Mrs. Grace Kay.

UNITY

CHURCH OF CHRISTIANITY—Wendell H. Mixson, minister; 11 a.m. "How to Find God," and spiritual communion.

SOCIETY OF FRIENDS (QUAKERS)

Mrs. John W. Stanley, clerk; 10 a.m. worship and first day school, 10:45 a.m. discussion.

CONGREGATIONAL

CENTRAL—Thomas Anderson, pastor; 11 a.m. "An Approach to Prayer for People of the Modern Mind."

ROMAN CATHOLIC

ST. THOMAS MORE—Thomas I. Sheehan, pastor; masses at 7, 8, 9, 10 and 11:15 a.m. and 12:30 p.m.

IMMACULATE CONCEPTION—Msgr. John C. Kirk, rector; masses at 8, 9:30, and 11:15 a.m. and 12:15 p.m.

ST. JOHN THE EVANGELIST—George T. Daly, pastor; masses at 7, 8:30, 10 and 11:15 a.m. and 12:15 p.m.

CATHEDRAL OF CHRIST THE KING—Msgr. Joseph G. Cassidy, pastor; masses at 7, 8, 9, 10:15 and 11:15 a.m. and 12:30 p.m.

SACRED HEART—Harry T. Hayes, pastor; masses at 6, 7, 8:30, 9:30 and 10:30 a.m. and noon.

PRESBYTERIAN

ROCK SPRING—Bonneau H. Dickson, pastor; 11 a.m. "Tolle Lege," 7:30 p.m., "What the Bible Did."

DRUID HILLS—Thomas H. McDill, guest preacher; 11 a.m., "Things That Cannot be Shaken."

EAST POINT—George H. Smith, pastor; 11 a.m., "The Long Expected Jesus;" 7:30 p.m., "Studies in Mark."

OAKHURST—Francis B. Benton, pastor; 11 a.m., "No Borrowed Creed;" 7:30 p.m., "A Question of Ability."

HAPEVILLE—Jacob S. MacKorell Jr., pastor; 11 a.m., "Christ, the Master;" 7:30 p.m. service.

PEACHTREE ROAD—J. D. Matthews, preacher; 11 a.m., "The Compassionate Christ."

CLAIRMONT—Max Milligan Jr., pastor; 11 a.m. and 7:30 p.m., sermons by Dr. C. Benton Kline.

FIRST ASSOCIATE REFORMED—J. W. Everett, pastor; 11 a.m., "Ye Believe in God;" 7:30 p.m. service.

KIRKWOOD—11 a.m., "God and the Mountains;" 7:30 p.m., "Love in the New Testament."

INGLESIDE—Kennedy Smartt, pastor; 11 a.m., "The Eleventh Hour;" 7:30 p.m., "Leaves Only."

CENTRAL—Dr. Stuart R. Oglesby, pastor; 11 a.m., "The Giant Hour."

GORDON STREET—Joseph L. Griggs, pastor; 11 a.m., program by Presbyterian Choir of Clinton, S.C., 7:45 p.m., "Do This and Live."

CAPITOL VIEW—C. Walker Sessions, pastor; 11 a.m., "The Latchet of His Shoes," 7:30 p.m., "Our Calling."

CLIFTON—Dr. John A. Garber, pastor; 11 a.m., "Sharing Our Resources."

ORMEWOOD PARK—L. C. Obert, pastor; 11 a.m., "How Is Your Vision?" 7:30 p.m., "Eternal Son-Light."

WEE KIRK—Raymond J. Ball, pastor; 11 a.m. and 7:30 p.m. sermons.

FIRST—Dr. Henry A. Fifield, pastor; 11 a.m., "Putting Religion at the Center of Things."

WESTMINSTER—Dr. John R. Richardson, pastor; 11 a.m., "The Decisiveness of Indecision," 7:30 p.m., "The Little Church on Your Street," both sermons by Henry M. Hope Jr.

MT. VERNON—Harold W. Minor Jr., pastor; 11 a.m., "How to Study the Bible."

CASCADE ROAD—Walter M. Crowe, pastor; 11 a.m. morning prayer and sermon, 7:30 p.m. evening hymns and Scripture lesson.

NORTH AVENUE—Dr. Vernon S. Broyles Jr., pastor; 8:45 and 11 a.m., "Lighting One Candle," 7:30 p.m., "Revelations That Change Life," by Dr. J. C. Lawrence.

TRINITY—Allison F. Williams, pastor; 11 a.m., "God's Reflectors," by Chilton F. Thorington.

PRYOR STREET—Carroll R. Stegall Jr., pastor; 11 a.m., "Milk, Honey and Giants," 7:30 p.m., congregational meeting.

LAKEWOOD—Edward Watson, pastor; 11 a.m., "A Three-Stage Pattern of Life," 7:30 p.m., "That Heavenly Vision."

MEMORIAL DRIVE—Dr. Richard T. Gillespie, pastor; 11 a.m., "Christ Our Prophet."

COLLEGE PARK—Clarence Piephoff, pastor; 8:45 and 11 a.m., "The Repentant Ruler," 7:30 p.m. service.

INMAN PARK—Stanford Parnell, pastor; 11 a.m. home-coming service, 7:30 p.m. installation of officers of Women of the Church.

EMORY—A. N. Wells, pastor; 8:45 and 11 a.m., "Overcoming Faith's Obstacles: The Unreality of the Spiritual," 5:30 p.m. sermon by James Walkup.

OGLETHORPE—Fitzhugh Legerton, pastor; 9 and 11:15 a.m., "Jesus and Life's Ending," 6:30 p.m. vespers.

DECATUR—Dr. J. Davison Philips, pastor; 8:45 a.m., "The Supernatural Character of Christianity" by the Rev. J. T. N. Keels, 11 a.m., "Will God Revive Us Again?" 7:30 p.m., "The Persecuted."

COLUMBIA—James Hazelwood, pastor; 11 a.m., "The Word of God," 7:30 p.m., "A Call to the Heights."

GEORGIA AVENUE—George W. Hayward, pastor; 11 a.m., "A Special Day," 7:30 p.m., "The Faith of a Famous Fighter."

CHRISTIAN SCIENCE

Lesson sermon subject: "God the Only Cause and Creator."

FIRST—11 a.m. and 5:30 p.m. services.

SECOND—11 a.m. service.

THIRD—11 a.m. service.

FOURTH—11 a.m. service.

FIFTH—11 a.m. service.

DECATUR FIRST—11 a.m. service.

CHURCH OF JESUS CHRIST OF LATTER-DAY SAINTS

ALLENE AVENUE—9 a.m. priesthood meeting; 10:15 a.m. and 7 p.m. services.

PONCE DE LEON—9 a.m. priesthood meeting; 10:15 a.m. and 7 p.m. services.

PALMETTO—10:30 a.m. and 5 p.m. services.

JEHOVAH'S WITNESSES

FLAT SHOALS—A. S. Wright, minister; 3 p.m. "Choosing the Right Religion," by W. E. Coffey; 4:15 p.m. "Qualified to Be Ministers."

GRANT PARK—Wayne E. Coffey, minister; 6:15 p.m. "Delinquency—What Is Its Remedy?" by E. Dotson; 7:30 p.m. "Qualified to Be Ministers."

GORDON—J. M. Kidd, minister; 4 p.m. "Can Persons Now Living Never Die Off Earth?" by E. Sejnost; 5:15 p.m. "Qualified to Be Ministers."

PEACHTREE—John F. Peterson, minister; 7:30 p.m. "Qualified to Be Ministers."

EAST POINT—J. M. Newsome, minister; 4:15 p.m. "Qualified to Be Ministers."

DECATUR—R. D. Van Sant, minister; 4 p.m. "Choosing the Right Religion," by W. V. Butler; 5:15 p.m. "Qualified to Be Ministers."

CHAMBLEE—H. F. Pink, minister; 7:30 p.m. "Qualified to Be Ministers."

CHOIR and PULPIT ROBES

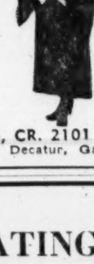

• Beautifully Styled
• Fine Materials
• Pleasingly Low

Complete Information on Request

Write—Telephone

HARTLEY GARMENT CO.

L. H. Cunningham, CR. 2101

135 Superior Ave. Decatur, Ga.

HEATING For Every SIZE CHURCH

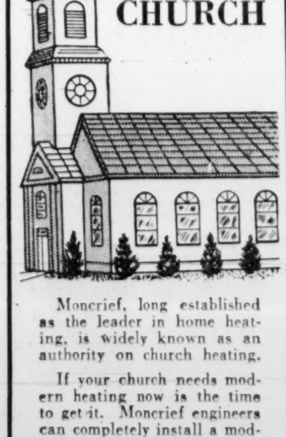

Moncrief, long established as the leader in home heating, is widely known as an authority on church heating.

If your church needs modern heating now is the time to get it. Moncrief engineers can completely install a modern automatic system between Monday and Saturday — so why wait another year?

Church heating is available on easy terms with low monthly payments.

For FREE ESTIMATE

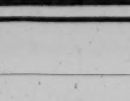

Call EL. 3611

MONCRIEF FURNACE CO. ATLANTA, GA.

BRAND NEW! ELECTRIC PORTABLE

SEWING MACHINE

Not Rebuilt, but a Brand-New $89.50 Value On Sale for

4 DAYS ONLY

ONLY $24.50

5-year guarantee—Round Bobbin—Bobbin Winder—Sews over pins and needles—Sews backward and forward—FREE set of attachments (darning, zig-zagging, buttonholes).

We Stay Open 'Til 9 P. M.

Terms Low as $1.50 Weekly

FREE

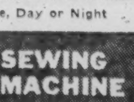

For Free Home Demonstration

Phone LA. 5633

Pinking shears and 12 spools of thread with each machine purchased within 100-mi. radius of Atlanta.

Call Any Time, Day or Night

MAIL COUPON BELOW

COLUMBIA SEWING MACHINE CO.

658 MEMORIAL DR., S. E.

Gentlemen: Please Send Representative Concerning Your Electric Sewing Machine for Only $24.50. No Obligation.

NAME .... TELEPHONE ....

ADDRESS .... CITY ....

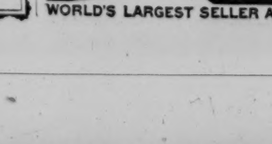

WORLD'S LARGEST SELLER AT 10¢

Church Announcements

CHRISTIAN

PEACHTREE CHRISTIAN CHURCH Peachtree at Spring

9:15 A. M.— 9:30 A. M.—Broadcast over WSB—Mrs. Ruth Rogers, Cokesbury Bible Class, First Methodist Church, East Point

9:45 A. M.—12:15 P. M.—Christian Education for Children through Grade III

9:45 A. M.—10:40 A. M.—Young People's Church in Chapel, Sermon by Mr. Amos, "THE WORLD IN JESUS' DAY"

10:45 A. M.—12:15 P. M.—Church School Grades IV Through XII

9:45 A. M.—10:40 A. M.—Church School for Adults

10:55 A. M.—12:15 P. M.—Morning Worship — "WHY WAS JESUS BORN?"—Dr. Burns

4:55 P. M.— 6:00 P. M.—The Evening Bells Service — "Rejoice Beloved Christians"—Youth and Adults

FIRST CHRISTIAN CHURCH

200 South Pryor St. at Trinity—9:45 A. M.—SUNDAY SCHOOL

10:55 A. M.—"FAITH FOR TODAY"

7:15 P. M.—"THE HISTORY OF BASIC DOCTRINES OF THE DISCIPLES OF CHRIST"

REV. JAMES W. SOSEBEE, Minister

DECATUR FIRST CHRISTIAN CHURCH

601 W. Ponce de Leon Ave., Decatur — Charles F. Schwab, Minister

10:50 A. M.—WOMAN'S DAY—MRS. JOHN CHATFIELD, Speaker "CHALLENGE OF THE DIFFICULT"

5:30 P. M.—Vespers—Christmas Music by Cherub Choir

9:45 A. M.—CHURCH SCHOOL — 6:30 P. M.—YOUTH FELLOWSHIP

LUTHERAN

LUTHERAN CHURCHES OF ATLANTA AREA INVITE YOU

(Members of the National Lutheran Council)

ST. JOHN'S — Elucid Ave. at Edgewood Ave., Northeast; Rev. Clarence K. Derrick, D. D., Pastor

10 A. M.—SUNDAY SCHOOL FOR ALL AGES

11 A. M.—Holy Communion; "THE PAST SPEAKS UP"

Nursery at All Services

MESSIAH — Clairmont Ave. and Erie St., Decatur; Cecil W. Carpenter, Pastor

9:45 A. M.—SUNDAY SCHOOL

11 A. M.—"THE GOD OF HOPE"

Nursery Provided for Pre-School Children

ST. PAUL — 3075 Tilson Rd., Glenwood Hills, Decatur; Rev. Vance Daniel, Pastor

9:45 A. M.—SUNDAY SCHOOL

11 A. M.—"THE MASTER PLAN"

(Nursery Provided)

EMMANUEL — 1187 Gordon St., Southwest; Rev. Frank C. Jones Jr., Pastor

9:45 A. M.—CHURCH SCHOOL

11 A. M.—"THE KING FROM ABOVE"

Adult Class on Lutheran Faith, 8 P. M.

Nursery at All Services

LUTHERAN MISSION — W. D. Thomson School; Cor. North Druid Hills and LaVista Rd.; Rev. Karl Suhr, Mission Developer

10 A. M.—SUNDAY SCHOOL

11 A. M.—"CHRIST—OUR HOPE"

GOOD SHEPHERD — Main St. and E. Walker Ave., College Park; Rev. Richard M. Langsdale, Pastor

9:45 A. M.—SUNDAY SCHOOL—FOR ALL AGES

11 A. M.—"WHAT PRICE CHRISTMAS?"

(Advent Wreath Candle Lighting—the Light of Love)

(Nursery for Pre-School Children)

Public Instruction Class—7:30 P.M.

REDEEMER — "The Downtown Church" at Peachtree and Fourth Sts.; THE REV. ROBERT E. LEE, PASTOR

9:45 A. M.—SUNDAY SCHOOL

8:30 and 11 A. M.

"THE MIND OF CHRIST AND YOU"

Nursery for All Services—Off-Street Parking

PEACHTREE RD. — 3685 Peachtree Rd., Northeast; Paul J. Renz, Pastor

9:45 A. M.—SUNDAY SCHOOL

11 A. M.—"SIGNS OF THE TIMES"

Holy Communion Administered

(Nurseries Provided)

LUTHERAN SERVICES

AT MISSOURI SYNOD CHURCHES

CHRIST — Russell High Auditorium, East Point, Ga.; Marlin A. Mentz, Pastor; SUNDAY SCHOOL, 9:45 A. M.

11 A. M.—"THE GROWTH IN CHRISTIAN VIRTUES"—Holy Communion

7:30 P. M.—"ADVENT AWAITED"

Chaplain John Gaertner

ASCENSION — Sarah Rawson Smith School, Old Ivy Rd., off Roswell; Carl Mehl, Pastor; SUNDAY SCHOOL, 10 A.M.

7:30 P. M.—"ADVENT, A SOURCE OF JOY"

GRACE — 1155 No. Highland Ave., NE, Atlanta, Ga.; Theodore G. Ahrendt, Pastor; SUNDAY SCHOOL, 9:45 A.M.

11 A. M.—"THE CHURCH IN ITS OUTREACH FOR SOULS"

PRESIDENT PAUL W. STREUFERT, Southern District, Guest Speaker

GETHSEMANE — Knollwood School—Belvedere Park; 3235 Santa Monica Dr., Decatur; Lloyd E. Groenke, Pastor; SUNDAY SCHOOL 9:30 A.M.—Nursery Provided

10:30 A. M.—"THE SON OF GOD RETURNS"

Go to Church Sunday ✝ **Church Announcements** ✝ Our Churches Welcome You

BAPTIST

THE BAPTIST TABERNACLE

Luckie St. at Spring
DR. PAUL JAMES, Pastor
10:50 A. M.—"WHEN HE PRAYED"
7:30 P. M.—"THE 3 MOST POPULAR ROUTES TO HELL"
Chapel Choir—Baptism
Sunday School, 9:30 A. M.
Training Union, 6:15 P. M.
WELCOME

colonial hills baptist

From all over town . . . they come to hear what God has to say . . . in His Word.

11:00 A. M.
"THERE IS NO DIFFERENCE"
Messages in Romans

7:45 P. M.
ANOTHER GREAT SUN. NIGHT "GOSPEL HOUR"
★ Gospel Music to Thrill the Soul
★ Pulpit Editorial "Television"

Message:
"A Feast and a Fall"
Daniel, Chap. 5

NEWNAN AND KNOTTS
EAST POINT
PAUL R. VAN GORDER, Pastor

SHARON BAPTIST CHURCH

Gordon and Hightower Roads
DR. WILLIAM G. STUDER, PASTOR
SUNDAY, DEC. 4TH
11 A.M.
"THE WAR TO END ALL WARS"
Sermon by Dr. Studer
8 P.M.
DR. J. HAROLD SMITH
Pastor, First Baptist Church, Fort Smith, Arkansas
Popular Radio Preacher of XERF, Del Rio, Texas
ELLIOTT N. LINDBLAD, GUEST SONG LEADER AND SOLOIST
Hear DR. STUDER — WGLS (970 k.c.)
DAILY 6:30 A.M. — SUNDAY at 8 A.M.

MORNINGSIDE BAPTIST

1700 Piedmont Ave., NE
JAMES P. WESBERRY, Pastor
9:45 A.M.—Sunday School
11 A. M.—"THE FIRST CHRISTMAS PRESENTS"
7:30 P. M.—"WHICH WAY TO BETHLEHEM?"
Training Union—6:15 P. M.
NURSERY PROVIDED AT BOTH SERVICES
VEDNESDAY NIGHT PRAYER SERVICE—7 P. M.

NORTH ATLANTA BAPTIST CHURCH

510 Tenth St., N. W.
JON A. PIRTLE, Pastor
JAMES E. SINGLETON, Associate Pastor
PONZI PENNINGTON, Music Director
11 A. M.—"LETTERS EDGED IN BLACK"
7:30 P. M.—"THE CAUSE AND CARE OF JUVENILE DELINQUENCY"
Revival Hour, Sunday, 10:30 P. M.
WLWA-TV, CHANNEL 11

EAST ATLANTA BAPTIST CHURCH

184 Moreland Ave., S. E. WILLIE J. MOORE, Pastor
11 A. M.—"CALVARY"
7:45 P. M.—"RESURRECTION WONDERS"
Sunday School, 9:45 A. M. B. T. U., 6:30 P. M.
Wednesday, 7:30 P.M.—Prayer Service
"A GROWING CHURCH WITH A GREAT SPIRIT"

CHURCH OF CHRIST

WEST END CHURCH of CHRIST

Gordon and Hopkins St., S. W.
J. EDWARD NOWLIN, Minister
BIBLE SCHOOL 10 A.M.
11 A. M. — "THE WAY OF THE CROSS"
6 P. M. — "WILL GOD SPARE YOU?"
A CORDIAL WELCOME AWAITS YOU
26-Lesson Bible Correspondence Course Free
Radio Broadcast WTJH, 1260 KC, Sundays 11-12 A.M.

Druid Hills Church of Christ

985 Ponce de Leon Ave., N. E. Clarence C. Dailey, Minister

BIBLE SCHOOL—10:00 A. M.
WORSHIP SERVICES
11 A.M. AND 7:30 P.M.
Clarence C. Dailey
Preaching at Both Services
Warren Morris, Song Director
Nursery Open at All Services

MORELAND AVE. CHURCH OF CHRIST

671 Moreland Ave., S. E.
W. D. McPherson, Minister
Bible School 9:45 A. M.
11 A. M.—"GIVING ALL TO GAIN ALL"
6:30 P. M.—"THE SECRET OF A GREAT LIFE"
Free Literature

AVONDALE CHURCH OF CHRIST

Now Meeting in Glen Haven School
Austin Drive, Near Covington Highway
NEWELL LE FEVER, Minister
Bible School, 10:00 A. M.
WORSHIP 11:00 A. M. and 6:00 P. M.

CHRISTIAN SCIENCE

FIRST CHURCH of CHRIST, SCIENTIST

Peachtree at 15th St., N. E.
SUNDAY SERVICE, 11 A.M. AND 5:30 P.M.
SUNDAY SCHOOL, 11 A. M.
TESTIMONY MEETING WEDNESDAY 8 P. M.
Joint Reading Room, 103 Forsyth, N. W. Daily 9 a.m. to 9 p.m. Wednesday, 9 a.m. to 6 p.m. Sundays and Holidays, 2 to 5 p.m. Reading Room—1034 Peachtree, N. E. Daily 9 a.m. to 9 p.m. Wednesday, 9 a.m. to 7:30 p.m. Sunday, 2 to 5 p.m.

CHRISTIAN AND MISSIONARY ALLIANCE

FIRST ALLIANCE CHURCH

850 Euclid Ave., N. E.
REV. CYRIL H. STEINMANN, Pastor

We Invite You To Hear

REV. WM. E. ALLEN
of Rochester, N. Y.
Dynamic Gospel Preacher
SUNDAY, DECEMBER 4

REV. ALLEN

11 A. M.—"SEVEN STEPS TO A HOLY LIFE"
7:30 P. M.—"THREE ROADS TO A LIVING DEATH"
9:45 A. M.—Sunday School 6:30 P. M.—Youth Fellowship

GO TO CHURCH THIS SUNDAY

PRESBYTERIAN

Druid Hills Presbyterian Church

1026 Ponce de Leon Avenue, N. E.
Rev. Thos. M. McDill, Guest Preacher
9:30 A. M.—Sunday School
11:00 A. M.—"Things That Cannot Be Shaken"
6:00 P. M.—Fellowship Vespers
Visitors Welcome

The Presbyterian College Choir

of Clinton, S. C.
Presents
"THE CHRISTIAN GLORIA"
GORDON STREET PRESBYTERIAN CHURCH
1450 Gordon St., S. W.
SUNDAY, DECEMBER 4, AT 11 A. M.
Dr. Edouard Patte, Conductor Rev. J. L. Griggs, Pastor

INMAN PARK PRESBYTERIAN CHURCH

1020 Euclid Ave., N. E. Stanford Parnell, Pastor
Invites you to
HOMECOMING SERVICES, SUNDAY, DEC. 4
11 A. M.—"GOD IN SEARCH FOR A MAN"
Fellowship Dinner
7:30 P. M.—"VISION AND SERVICE"
Installation of Officers, Women of Church

FIRST PRESBYTERIAN CHURCH

PEACHTREE AT SIXTEENTH STREET
MINISTERS: REV. HARRY A. FIFIELD, D. D.; REV. W. I. HOWELL
9:45 A. M.—CHURCH SCHOOL
11:00 A. M.—SERMON BY DR. FIFIELD:
"PUTTING RELIGION AT THE CENTER OF THINGS"
6:00 P. M.—FELLOWSHIP GROUPS

WESTMINSTER PRESBYTERIAN CHURCH

Ponce de Leon Avenue at Boulevard, NE
DR. JOHN R. RICHARDSON, Minister
Mr. Henry M. Hope Jr. preaching at both services
9:30 A. M.—Church School
11:00 A. M.—"THE DECISIVENESS OF INDECISION"
6:30 P. M.—Youth Fellowship Meetings
7:30 P. M.—"THE LITTLE CHURCH ON YOUR STREET"
Nursery at both services for children under six.

CENTRAL PRESBYTERIAN CHURCH

201 Washington St., S. W., Opposite State Capitol
STUART R. OGLESBY, D. D., Minister
11:00 A.M.—Subject of Sermon: "The Giant Hour"
6:45 P.M.—Presbyterian Youth Fellowship

YOUTH FOR CHRIST

Youth For Christ To-Night

"KOREA AS I SAW IT"—16 mm. Sound Color Film, Plus Sidney Correll in Person.
North Atlanta Baptist Church, 510 10th St., N. W.—7:45 P. M.

EPISCOPAL

Our Saviour

Eucharist, 7:30, 9:30, 11:00 A. M.
Evensong and Benediction, 8:00 P. M.
Confessions, Saturday, 5:00 P. M.
1068 North Highland Avenue, N. E.
Revd. Father Roy Pettway, Rector

METHODIST

DRUID HILLS METHODIST CHURCH

1200 Ponce de Leon Ave., N. E. W. REMBERT SISSON, D. D., Pastor
10:55 A. M.—COMMUNION MEDITATION—HOLY COMMUNION
7:30 P. M.—"KNOWN ONLY TO GOD"
CHURCH SCHOOL, 9:45 A. M. YOUTH MEETING, 6:30 P. M.

KIRKWOOD METHODIST CHURCH

66 Howard St., N. E.—J. FOSTER YOUNG, Pastor
9:45 A. M.—Church School
11 A. M.—"COMMITMENT TO TOTAL ABSTINANCE"
7:30 P. M.—"BORN TO BE BORN AGAIN"
Holy Communion — Nursery at Both Services
"A City Church With a Country Atmosphere"

TENTH STREET METHODIST CHURCH

425 TENTH STREET, NORTHWEST
CARL A. McGRADY, Pastor C. H. NOBLE, Minister of Music
10:55 A. M.—"John Barley Corn in the Driver's Seat"
7:30 P. M.—"What the Bible Can Do for You"
"The Church Where Everybody Is Somebody"

METHODIST

FIRST METHODIST CHURCH

360 Peachtree St., N. E.
. . . Where overflow crowds worship God—twice each Sunday . . .
Pierce Harris, Pastor
Harry P. Armstrong, Director of Music

11:00 A.M.
"WHEN SACRIFICE IS A SACRAMENT"
8:00 P.M.
"FAILURE IS NEVER FINAL—IF YOU'RE WILLING—YOU CAN WIN"

9:30 A. M.: Men's Bible Class
30 Minutes of Singing and Good Fellowship.
Joe Pittard, Teacher
Visitors and traveling men cordially invited. "Come build with us."

GRACE METHODIST CHURCH

458 Ponce de Leon Ave.—Between Parkway and Boulevard
DR. CHARLES L. ALLEN, PASTOR
Mr. Charles D. Beaschler, Minister of Music
9:30 A. M.—SUNDAY SCHOOL
11 A. M.
"CONSIDER THE LILIES OF THE FIELD, HOW THEY GROW"
On WSB-TELEVISION
5:30 P. M.—YOUTH FELLOWSHIP SUPPER
7:30 P. M.
"HOW TO LOVE EVERYBODY"
Hear Dr. Allen over WSB radio each Sunday at 1:15 and over WSB-TV each Monday at 9:25 A. M.

WESLEY MEMORIAL METHODIST CHURCH

"THE CHURCH IN THE HEART OF ATLANTA"
63 Auburn Ave., N. E. ALLEN A. PHILLIPS, Pastor
Elliott N. Lindblad, Min. Music—Hewlan Williams, Organist
Sunday School, 9:45 A. M.
11:00—Sermon: "A WORD FROM THE LORD"
—Rev. Bruce Wilson
Rev. Bruce Wilson, Executive Secretary of the Georgia Temperance League, will deal with America's No. 2 Health Problem—one for which America spends $9,885,000,000 annually to spread the virus of the disease.
7:30—"THE WOMAN WHO DARED TO QUESTION CHRIST"

FIRST METHODIST CHURCH

EAST POINT, GA.
CORNER CHURCH AND FORREST AVE.
REVIVAL SERVICES DEC. 4-11
NORMAN M. LOVEIN, EVANGELIST
DAILY 10 A. M. AND 7:30 P. M.
SUNDAY 8:30, 11 A. M. AND 7:30 P. M.
GEORGE O. KING, Minister

ST. MARK METHODIST CHURCH

Peachtree at Fifth Street
The Family Church With a Spirit of Community
8:45-9:15 A.M.—HOLY COMMUNION. Frances Winship Walters Chapel
11:00 A.M.—"TOTAL ABSTINENCE A CHRISTIAN WITNESS," DR. TATE
(Nursery and extended sessions through Primary Dept. during this hour.)
7:30 P. M.—SINGING THE CHRISTMAS CAROLS
Sunday School, 9:40 A. M. Youth Fellowship Supper, 6 P. M.
Dr. John Tate, Pastor Rev. Sewell Dixon, Associate Pastor

Glenn Memorial Methodist Church

On Emory University Campus — REV. W. CANDLER BUDD, Minister

11:00 A. M. THE WONDERFUL SAVIOUR . . . . . Pastor
7:30 P. M. TWO QUESTIONS ABOUT JESUS . . Pastor
A NURSERY IS PROVIDED FOR MORNING SERVICE

BAPTIST

FIRST BAPTIST CHURCH

754 Peachtree Street, Northeast

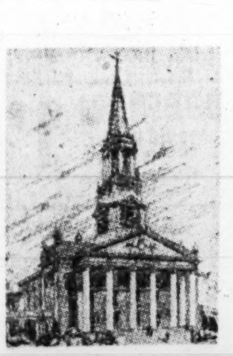

NOW YOU CAN BE SEATED!
1,000 seats have been added
Our seating capacity now is 3,000

A Cordial Invitation
to our first service Sunday morning in the newly renovated church. Come hear the choirs sing "The Hallelujah Chorus," "A Balm of Gilead," Violinist, Harpist, Soloists

Sunday School 9:30
MORNING WORSHIP 10:55 A. M.—"FOOLS FOR CHRIST'S SAKE"
By Dr. Roy O. McClain, Pastor
Training Union 6:14
EVENING WORSHIP 7:30 P. M.—"THE SUPREME TEST," Pastor

These services will not be televised or broadcast
No seats reserved in advance.
The Baptist Hour: 2:00 P. M., Station WEAS, 1010 on your dial
Dr. McClain continues as Baptist Hour speaker

The Prayer Hour—Wednesday, 8:00 P. M.

INTERDENOMINATIONAL **NONDENOMINATIONAL**

GREAT DELIVERANCE CAMPAIGN!

IT BEGAN ONE NIGHT—AND NOW—IT IS A GREAT REVIVAL!

TONIGHT 7:30: "HOLY GHOST RALLY NIGHT"

JOIN HUNDREDS WHO WILL PARTICIPATE IN THIS UNUSUAL SERVICE

SEE AND HEAR **JOHNNY B. ROBINSON**

A YOUNG MAN WHOSE LIFE AND MINISTRY HAS BEEN CHANGED FROM THE ORDINARY TO ONE OF THE GREATEST MINISTRIES OF THIS AGE!

HIS MINISTRY WILL CHANGE YOUR LIFE!

JOHNNY ROBINSON **"IS THE MAN WITH THE FAITH AND POWER OF ELISHA!"**

SUNDAY AFTERNOON 2:30: **"GOD AND HIS ABILITY"** NEVER A SERMON PREACHED TO BUILD YOUR FAITH LIKE THIS!

THIS GIGANTIC SUNDAY AFTERNOON RALLY IS TO BE AN ALL-STRETCHER SERVICE! EXPECTED TO BE ONE OF THE GREATEST HEALING LINES IN ATLANTA'S HISTORY!

SUNDAY NIGHT, 7 O'CLOCK:
"AMERICA WILL BE DESTROYED BY SO-CALLED FLYING SAUCERS!" NO SEATS RESERVED

MONDAY NIGHT, 7:30:
"MARRIAGE AND DIVORCE, AND WHAT IS FORNICATION?"
A SERMON THAT WILL SETTLE THIS QUESTION FOR EVERYONE WHO NEEDS TO KNOW!
THIS MESSAGE PACKS AUDITORIUMS AT THE SECOND TIME IT IS PREACHED!
THIS CAMPAIGN YOU MUST ATTEND: EVERY NIGHT NEXT WEEK!

ATLANTA GOSPEL TABERNACLE

OSSIE B. JONES, PASTOR 1700 STEWART AVENUE, S. W. PHONE PL. 5-9535

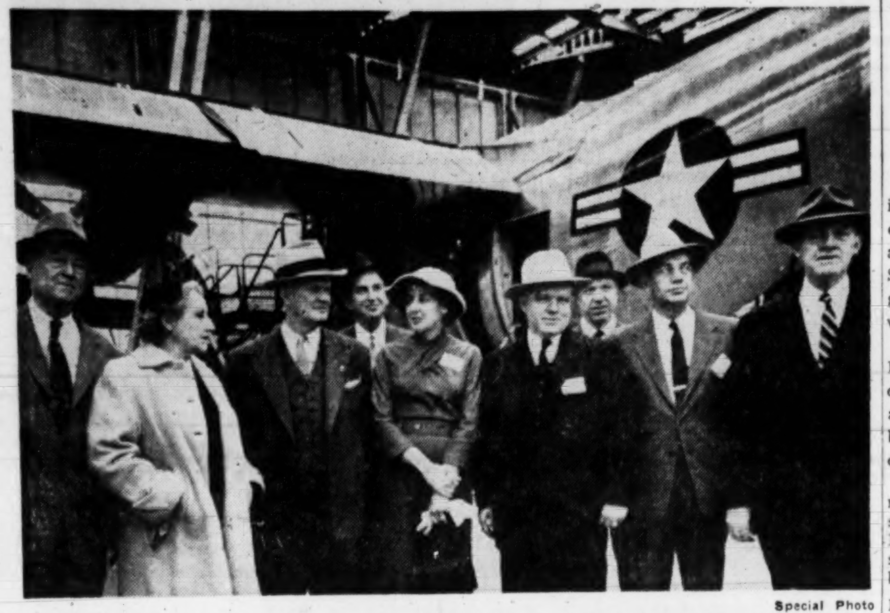

Special Photo

MARIETTA PLANT HOST TO CONGRESSMEN—Georgia congressmen inspected the Lockheed plant Friday. From left, Congressman Paul Brown, Elberton, and Mrs. Brown; Rep. James C. Davis, Stone Mountain; Dan Haughton, Lockheed vice president and Lockheed-Georgia general manager; Mrs. John J. Flynt Jr. and Rep. Flynt of Griffin; R. R. Kearton, Georgia assistant general manager for Lockheed; Lt. Gov. Ernest Vandiver of Lavonia and Rep. Henderson Lanham of Rome.

GEORGIA NEWS ROUNDUP

Floyd GOP Petition Draws Fire From Democrat Chiefs

Circulation by a Republican official of what he calls a "trial" petition looking to the qualifying of a GOP congressional candidate has drawn the fire of Floyd County Democrats.

Judge Mack D. Hicks and T. D. Caldwell, chairmen of the county Democratic Assn. and executive committee, respectively, charged that the petition misrepresented its purpose as seeking approval merely of a two-party system.

At the same time, they warned fellow Democrats that signing it might disqualify them from voting in their own county primary next September.

DENIES CHARGE

The Floyd County GOP secretary, H. A. McMorrow, a retired Army colonel, denied the misrepresentation charge. He said a petition that he circulated was not official but merely a "trial" petition to sound out sentiment.

Hicks and Caldwell charged that the Republicans are trying to circumvent holding a primary to name a candidate for Congress in the northwest Georgia 7th District by the petition route. A candidate may be placed on the official general election ballot upon petition of five per cent of the registered voters.

CHAIRMAN "UNAWARE"

Clyde Smith, chairman of both the county and 7th District Republican Committee said he was unaware of the "trial" petition. He added that an official petition is being prepared for circulation in the district.

McMorrow also referred to plans for circulation of an "official" petition. He said its purpose would be to avoid the "expense involved in a primary."

The present representative from the 7th District is Henderson Lanham of Rome, a Democrat. Republican leaders said last month that Harbin M. King, 37-year-old Calhoun attorney, will oppose Lanham next year as their candidate.

Burned in Hancock

Madie L. Wynn, oldest Negro school teacher in **Hancock County**, who retired several years ago, was burned seriously this week when she stumbled and fell near a fireplace in her home. . . . The **Trion** natural gas system is expected to begin operation by Dec. 15, officials announced. They said 785 residents have signed for natural gas. . . . Bids will be opened at **Talbotton** Dec. 7 for erection of a plant to house a telephone dial system for **Talbot County**. . . . **Emory at Oxford** Girls' Chorus and Glee Club will present choral programs at the First Methodist Church, **Decatur**, Sunday evening, the Vineville Methodist Church, **Macon**, Monday evening and Allen Memorial Church, **Oxford**, Thursday. . . Thirty-two University of Georgia students at **Athens** have been elected to Who's Who in American Colleges and Universities.

Pittman to Cordele

Gerald F. Pittman, manager of the State Farmers' Market at **Vidalia** for several years, has been named manager of the State Farmers' Market at Cordele. . . . Twenty-seven Negro 4-H Club mebers Friday were crowned state champions as the annual 4-H Congress at **Dublin** ended. . . . Willie Martin, aged Negro man, was found frozen to death in **Greenville** this week. . . . One of **Laurens County's** oldest women died Wednesday at the approximate age of 105. She was "Aunt" Mariah Baker Cason. . . . Voters of **East Dublin** Thursday approved a $73,000 bond issue for construction of a municipal water plant. . . . M. O. McCord, **Jackson**, has launched a "Russell for President Assn." . . . The building housing the Coosa Valley Commission Co. livestock barn at **Rome** burned Thursday, with damages estimated at $20,000.

Ask Student Religious Needs Heeded

"Integration of instruction and personnel work" was advised in discussion at opening sessions of sixth annual conference of the Southern College Personnel Assn. here Friday.

Panelists representing institutions of higher learning from a 10-state area also urged that college administrators "consider the religious needs of students."

Dr. Benjamin E. Mays, president of Morehouse College, was principal speaker at a luncheon at the YWCA. Stanford L. Glass, president of the U.S. National Student Assn., presented "the students' side" at an earlier session.

Baritone Richard Maier, guitarist Pablo Castillo, and choral groups of Emory University, Georgia Tech, and Spelman College entertained delegates Friday night.

Problems of foreign students, student housing, discipline, orientation, and part-time work programs will be topics of discussion at Saturday sessions. The two-day meeting will end with a banquet at 6:30 p.m. Saturday at the YMCA. John G. Darley, associate dean of the Graduate School, University of Minnesota, will speak.

Must Get Permits for Car Ports

The Municipal Board of Adjustment Friday declared war on builders of car ports who have not first obtained permits.

Alfred T. Pitman, chairman, backed unanimously by board members, said builders should know better. Notice was served that future requests for variations to permit completion of car ports started without building permits will have rough sledding.

"We intend to summon the builders to find out why they do not know permits must be obtained before work starts," Pitman said. "We have had a rash of requests for variations after work was begun and owners tell us they will lose considerable money if they are forced to move the structures to conform to side yard requirements.

"Another thing which would help would be for subdivision developers to lay out lots wide enough to accommodate car ports without owners being forced to ask a reduction in side yard requirements. We must get some system into this matter. In the future violators will face a sterner board than in the past."

(Advertisement)

What your children need most

It's not "love." Or "sympathy." Or even "understanding." No, the one quality they want most from you is *justice*.

In December Reader's Digest, an educator (who has taught teen-agers for years) tells the kind of disciplinary code the average youngster is *glad* to live under; will follow and respect. Get December Reader's Digest: 38 articles of lasting interest, including the best from leading magazines and current books, condensed to save your time.

TODAY'S EVENTS

ATLANTA TOASTMASTERS CLUB, 1 p.m., Luckie Street YMCA.
OPERA ARTS ASSN., 5 p.m., Luckie Street YMCA.
NATIONAL SECRETARIES ASSN., 6:30 p.m., Dinkler Plaza Hotel.
AMERICAN SOCIETY OF CIVIL ENGINEERS, 12:30 p.m., Dinkler Plaza Hotel.
SOUTHEASTERN WAREHOUSEMEN, 10 a.m., Dinkler Plaza Hotel.
SOUTHEASTERN POULTRY AND EGG ASSN., all day, Biltmore Hotel.
ALPHA DELTA KAPPA SORORITY, 7 p.m., Biltmore Hotel.
AMERICAN ASSN. OF TEXTILE CHEMISTS AND COLORISTS, SOUTHEASTERN DIVISION, all day, Biltmore Hotel.
ALCOHOLICS ANONYMOUS, CROSSTOWN GROUP, 8 p.m., 1115 Gordon St., SW.

Garbousova Makes Cello Recital Live

By ALEX JOINER

Raya Garbousova in her Atlanta concert Friday night deftly dispelled the somewhat prevalent idea that a cello recital need be a dull affair.

The admirable program she played at the Woman's Club for its membership series was a varied delight from beginning to end.

Offerings included her own adaptation of Mozart's "Andante in C Major," "Sonata No. 2 in F Major," by Brahms; Boccerini's "Concerto in B-flat Major"; Schumann's "Fantasiestucke, Op. 73"; Tschaikovsky's "Variations on a Rocco Theme, Op. 33," and, by way of encores, Stravinsky's "A Maiden's Prayer" and DeFalla's "La Jota."

Undaunted, Mme. Garbousova met the peculiar challenges of each with consummate musicianship and complete ease.

She is a master of the instrument and made it, by turns, deep like a bass in the difficult Brahms sonata, or singing like a violin. The singing quality was masterfully brought to bear in her impeccable performance of the brilliant Boccherini concerta.

At all times the fleet-fingered virtuoso managed to remain graceful-looking, no mean feat for a woman cellist. A few gasps for breath, proving the intense effort that goes into making cello music, were audible during the third movement of the Brahms work.

Assisting her at the piano and, in the main, making a commendable job of it, was Theodore Saidenberg.

Dame Myra Hess is the next attraction on the membership series. She will play at the Woman's Club Jan. 28.

Traffic Hurts 3 Pedestrians, 2 Others Here

Five persons were injured Friday in Atlanta traffic, according to police records.

Two women were struck by a car on Ponce de Leon Ave., NE, near the ball park. They were identified as Miss Betty Jean Wells, 16, of 1012 DeKalb Ave., NE, and Miss Muriel Pridgen, 26, of 1210 DeKalb Ave., NE. Both were treated at Grady Hospital for cuts and bruises.

Herman E. Hainey, 43, of 132 Second St., NW, was injured when a dog ran in front of the car he was driving on Hightower Rd., NW, causing a crackup. Hainey suffered injuries to the head, chest and knees.

Edward Agan, 10, son of Mr. and Mrs. Pink Agan, 194 Washington Ct., SW, suffered a possible broken right leg and injuries to the right side and face when struck by a car in front of 785 West Marietta St., NW.

Josephus E. Hays, 69, of 303 Bass St., SE, was treated at Grady for injuries to the back and chest following a crash in front of 2881 Gordon Rd., SW.

Yule Pageant Dec. 19

Annual Christmas pageant of the Andrew Stewart Goodwill Center will be held at 8 p.m. Dec. 19 in the chapel of the center. The public is invited.

Indictment Cites Farm Mart Attack

Willie Lee Ridley, 27, Negro was indicted on four charges Friday in connection with the wounding of a 73-year-old employe at the State Farmers Market on Thanksgiving Day in what police said was a robbery attempt.

The Fulton grand jury indicted Ridley, of East Point, on charges of assault with intent to murder, assault with intent to rob, robbery and carrying a pistol without a license.

The first two charges were made in connection with the shooting of W. A. Cooksey of 1192 Murphy Ave., SW, shot in the stomach during an alleged robbery attempt.

ROBBERY CASE

The robbery charge grew out of the robbery of another market employe of $57 in cash and a watch, police reports showed.

In other indictments, the jury "true-billed" misdemeanor indictments charging immoral acts in the presence of teen-aged girls and returned robbery indictments against two persons arrested in the investigation of a teen-age thrill gang.

The morals indictments were returned against Charles E. Brooks, 22, of 501 Dargan Pl., SW, and Roy Rogers, 28, Negro, of 90 Manghum St., NW.

OBSCENE LANGUAGE

Brooks was indicted on four counts of using obscene and vulgar language. Four high school girls 13 to 18 said Brooks exposed himself indecently and made indecent proposals as they walked to schools in southwest Atlanta.

Brooks was arrested through the license number of his automobile which one of the girls wrote down, police reports showed. He was picked out of police lineups by the girls.

The Negro was indicted on two counts of using obscene and vulgar language Nov. 21 to two white girls, 12 and 14.

3 Pct. of Taxpayers Fib, Expert Guesses

Not more than 3 per cent of taxpayers attempt to understate or evade federal income or miscellaneous taxes.

This is the "curbstone guess" of E. C. Palmer, regional director of the U.S. Bureau of Internal Revenue.

Palmer, whose 4,300-man staff collects the federal ante from some 9,000,000 Southeasterners, based his estimate on "experience in processing and analysing returns."

By way of incidental intelligence, he said, a taxpayer who makes a mathematical error on his return "substantially" increases the possibility of a detailed investigation and possible field audit.

Work Camps Getting Organ For Services

Prisoners in Fulton County public works camps henceforth will have organ music during religious services held at the camps for their benefit.

The Rev. W. P. (Bill) Allison, county chaplain, said Friday a portable electric organ has been purchased from a fund set up to meet religious, recreational and welfare needs of prisoners.

Money in the fund comes from profits on the sale of candy and soft drinks in the camps, he explained.

Allison said there are inmates in some of the camps who know how to play the organ. When the organ is used where no prisoner with musical talents is available, organists from church groups will be invited to take part in the services, he added.

The organ will be used for the first time Sunday during services at Stonewall Public Works Camp, he said. A church singing group has been invited to stage a concert for the inmates, the chaplain said.

RICH'S

Cotton Casuals for

gifting the mother-to-be

$4.98 each

Give a gift of comfort! This two-piece ensemble will become the mainstay of the mother-to-be's at home wardrobe. From a large collection of separates.

1A. The checked Dan River cotton shirt, Sanforized*. In pink or turquoise. Sizes 10-18. **$4.98**

1B. The poplin pedal pushers with adjustable waistline. In black, turquoise, or charcoal grey. Sizes 10-18. **$4.98**

Mail and phone orders filled. Call WA. 4636

Rich's Maternity Shop, Fashion Fourth

Write or phone for our complimentary fashion folder.

(R)*

GREEN BROS.

AFTER THANKSGIVING SALE
SAVE 20% TO 40% NOW
ALWAYS HIGHEST QUALITY

1,000s TO GO—REG. 1.50
ROSES NEXT 7 DAYS NO. 1 **79c**
ALSO PATENTED ROSES AT REG. PAT. PRICE

PECAN-TREES 3.99
NOW IS THE TIME TO PLANT—6 TO 8 FT. TALL

PANSIES 15,000 SELL EACH WEEK — JUMBO SWISS GIANT — IN LOTS OF 50 — **2c** EACH

IMPORTED TULIP BULBS 1 OR 1,000 MIXED — REG. 7c COLORS NOW — **3c** EACH

SHADE TREES 1.99 8-FT. TALL — Silvermaple, Chinese Elm. Larger and Smaller Sizes to Select From.

FRUIT TREES 1.99 Apple, Plum and Pear. Several Varieties of Each.

SUGAR MAPLE 2.49 8 to 10 Ft. Tall

PEACH TREES 1.49
FIG TREES 1.29
BEARING SIZE, 3 to 4 FT.

FLOWERING TREES 1.99 — FLOWERING PEACH, RED LEAF PEACH, RED AND PINK CRAB — 5 TO 6-FT. TALL

CHERRY TREES 2.99 5-6 Ft. Tall
BOXWOOD 99c and Up
RED BERRY PYRACANTHA 69c

GERMAN PEAT MOSS 3.50 Per Bale
RYE GRASS 9.75 Per 100
6-8-6 Fertilizer 3.00 Per 100

FLOWERING SHRUBS 99c 4-Ft. Tall — Butterfly Bush, Red Quince, Forsythia and Weigela.

BOXWOOD HOLLY Sheared Full Plants. Seven Sizes to Select From. **1.00** to 6.99

CLEOPATRA SASANQUA SEVERAL SIZES — **79¢ to 3.49**

AZALEAS PRIDE OF MOBILE, JUDGE SOLOMON — **1.99** With BUDS

SWEET OLIVE 2.99 REG. 4.00

ELEAGNUS 2.99 SPECIMEN PLANTS, 3 FT. TALL

LOQUOT REG. 3.00 3 FT. TALL **1.99**
CAMELLIA Some With Buds Reg. $2.00 **79c**
ACUBA REG. 1.79 **1.29**

PINE STRAW BALED **2.50**
SWEET SHRUBS 1.29
SASANQUA CLEOPATRA REG. 3.00 **1.99**

PINK DOGWOOD GRAFTED. 2½ FT. **1.99**
WHITE DOGWOOD NURSERY GROWN **3.99**
BURFORDI HOLLY REG. 2.00 **1.00**

FINEST ASSORT. OF **10c AND UP AZALEAS 10c AND UP** IN THE SOUTH

Thousands of Items Not Listed

WAX Lygustrum **99c** and Up

GREEN BROS. NURSERIES
Same High Quality and Low Prices at Both Locations
Nursery No. 1 Memorial Drive at Columbia and Midway Dr. **EV. 7114**
Nursery No. 2 235 Central Ave., Hapeville — Just South of Ford Plant—on the Expressway **PO. 7-1113**

Fertilizers Bonemeal **VIGORO** 6-8-6 Sheep Manure Cow Manure

RICH'S

the store of the Great Tree

Busy Santas can order these fashion gifts by mail!

3A. Coat Dress, **$10.98**

3B. L'Aiglon Dress, **$22.98**

3C. Sari Swirl, **$5.98**

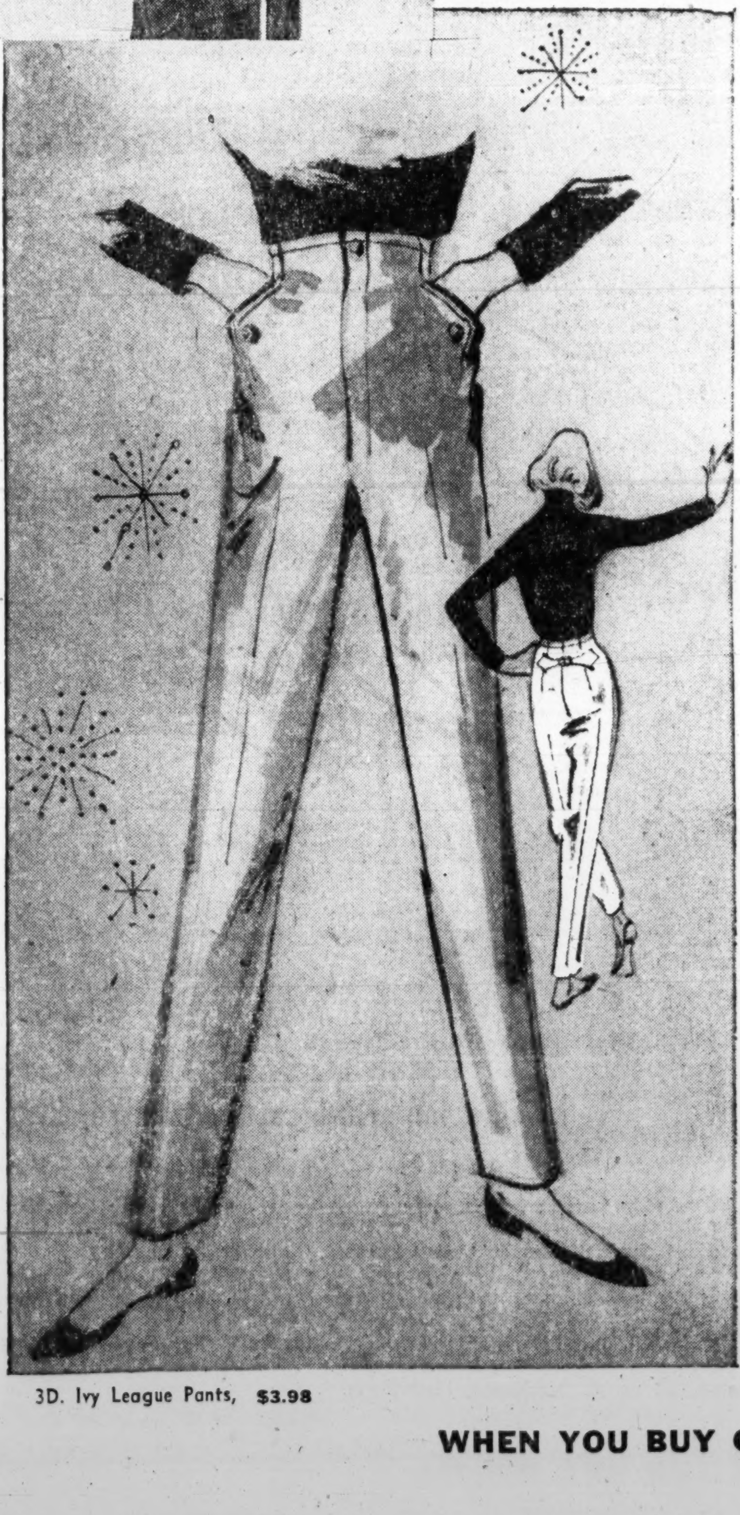

3D. Ivy League Pants, **$3.98**

3E. & F. Robes, **$8.98** 3G. Bed Jacket, **$3.98**

The Coat Dress for Women In Wool-Like Rayon and Acetate

3A. The fabric looks like sheer wool! The styling is slenderizing! It's a dress you walk right into! Refreshing color contrast in the scalloped collar, cuffs, and closing. In blue, grey, or plum, sizes 14½ to 24½ and 38 to 44. **$10.98**

Rich's Women's Dresses, Fashion Fourth

Cruiseworthy, Giftworthy— Our L'Aiglon Sweater Dress

3B. A perfectly delightful gift—our L'Aiglon charmer in cotton and dacron. Pampered beautifully on dress and matching orlon sweater with embroidered lace trim. In blue or pink. Sizes 8 to 18. **$22.98**

Rich's Daytime Dresses, Fashion Fourth

Holiday Glitter on our Sari-Inspired Swirl!

3C. So fashion-right for giving or wearing! Our glittered swirl is made of crease-controlled cotton, preshrunk and colorfast. It opens flat for quick, easy ironing. Black bodice with gold printed on toast, raspberry, or royal blue. Sizes 10 to 20, 12½ to 22½. **$5.98**

See our large collection of holiday swirls ($5.98 to $7.98) modeled informally in the department today, 11 to 4.

Rich's Cotton Corner, Fashion Fourth

Our Ivy League Pants Go West for the Holidays!

3D. Skinny as a rail fence and sharp as a pearl-handled six-shooter! They're our washable cotton twill chino pants, styled by Fairview. You'll love their frontier pockets, fly front, and Ivy League belted back. And flattering? Just try them, podner! In black or khaki. Sizes 1 0to 18. **$3.98**

Rich's Misses' Sportswear, Fashion Fourth

Norman's "Rambling Rose" Quilt Dusters, Brunch Coats

Every lady loves roses, and these are entirely irresistible. Row after row of them . . . daintily printed on softest celanese acetate. This luxurious fabric is double quilted, lightweight, completely washable. Choose the roses on pink or blue background.

3E. The 3-way dister, 10 to 18.
3F. The fitted brunch coat, 10 to 18. **$8.98**
3G. Matching bed jacket, S, M, L. **$3.98**

Rich's Robes, Fashion Fourth

RICH'S, Inc., P. O. Box 4236, Atlanta, Ga.

Style	Quan.	Size	Color	2d Color	Price

Name__________
Address__________
City__________ State______
Cash ( ) C.O.D. ( ) Charge ( )

Add 35c postage and handling on prepaid orders outside Greater Atlanta and 3% state sales tax for Georgia delivery.
(Depts. 385, 490, 348, 493,480) (12/3/C)

WHEN YOU BUY CHRISTMAS GIFTS AT RICH'S, EXCHANGE IS NO PROBLEM

Annie Lou Hardy

Foresters To Welcome Newcomers at Party

Ten new families will receive a royal welcome when members of the Argonne Foresters entertain at the annual Christmas party for their husbands next Thursday evening at the home of Dr. and Mrs. James H. Sherard at 574 Moore's Mill Rd.

The Argonne Foresters include all the housewives living on the block of Argonne drive between Arden and Moore's Mill roads. In addition to a monthly meeting and the annual project of decorating the mailboxes on the street for Christmas, the club entertains annually at an Easter-egg hunt, a Halloween party and a Christmas party. During the past year the 40 members have also organized a teen-age club.

A buffet dinner will be served at 7 o'clock on Thursday in the downstairs playroom at the Sherard home. Afterward there will be a program of games and music.

Mrs. Fred Whiteside heads the Foresters as president and Mrs. Haygood Hill is vice president. Other officers are Mrs. Cecil Johnson, secretary, and Mrs. Warren Mitchell Jr., treasurer.

MR. AND MRS. ALVIN CATES JR. and Mr. and Mrs. Martin Kilpatrick leave today for New York to be guests for a week at the St. Regis.

MRS. WRIGHT BRYAN and her daughter, Miss Newell Bryan, of Cleveland, Ohio, who have been visiting the former's mother, Mrs. Alfred C. Newell, at her beach home at Sea Island, are now the guests of Mrs. Newell at the Pershing Hotel.

LEAVING YESTERDAY by plane for a tour of Europe were Mr. and Mrs. Stanley E. Glick. They will visit points of interest in Spain, Italy, Switzerland and France for the next five weeks, and will return by plane.

MRS. HARRY CALLAWAY of LaGrange is the guest of her daughter, Mrs. James W. Dorsey, and Mr. Dorsey on Ivy road.

AFTER A TOUR OF VIRGINIA SCHOOLS, Mrs. James M. Sims and her daughter Anne, Mrs. William Wilkerson and her daughter Nina, Mrs. Sterling Claiborne and her daughter Mary Ann, and Miss Carroll Jones will return today. They visited Hollins, Sweet Briar and Randolph-Macon, with the idea of the girls choosing their future alma maters.

MR. AND MRS. JOHN MORRIS will return today after a week of renewing friendships in New Orleans, where they formerly lived. They have been guests at the Jung Hotel. During their absence, their daughter Martha has been with her grandparents, Dr. and Mrs. W. L. Funkhouser, on Woodward way.

THE DAUGHTER BORN NOV. 26 at Crawford Long Hospital to Mr. and Mrs. Isaac W. Cousins Jr. of Decatur has been named Karen Louise. Mrs. Cousins is the former Claire Wilkins of St. Simons Island.

IN CELEBRATION OF HER 17TH BIRTHDAY, Miss Bonnie Brinkley will entertain at tea this afternoon at the Kingsboro road home of her parents, Mr. and Mrs. Paul Brinkley.

Seventy-five of her contemporaries from North Fulton and Northside High schools will call between 3 and 5 o'clock.

MEMBERS of the Blue Goose Auxiliary will give their annual Christmas party this evening when they entertain at a dinner dance at the Naval Air Station Officers' Club. Mrs. Robert Dominey, auxiliary president, will be the official hostess. Mrs. Edgar Gentry is party chairman.

Blue Goose is a national organization of insurance men, with several hundred members in Atlanta.

Staff Photos—Bob Dendy

SENIORS REVERT TO KINDERGARTEN AT ROOSEVELT HIGH KID DAY
Sandra Thompson and Edward Tinnermon Took Prizes for Cutest Costumes

"CUB SCOUT" WINNER AGREES THAT TO THE VICTOR GO THE SPOILS
Edward McLeskey Is Soundly Congratulated by Ann Kelly, Martha McNelley

SKITS AND SONGS WERE HIGHLIGHTS OF CHRISTMAS-TIME FRIVOLITY
Don Rabun, Marvin King and Hal Bradford Take Last Fling at Childhood

Teen Type

Seniors Go Back to Babyhood

By BETTY CARROLLTON

"Santa Claus is coming to town" sang seniors at Roosevelt High this week as they celebrated the school's annual kid day. In key, if not in tune, with the holiday season, members of each home room heralded the approaching visit of the jolly little round man with song and Christmas want lists.

Reliving their kindergarten days, students presented skits and songs to highlight the day's festivities.

"All I want for Christmas is my two front teeth," lisped Marvin King.

A trio hoped to stump Santa by informing him: "I want a hippopotamus for Christmas," while a duo moaned "I'm gettin' nuttin' for Christmas."

Students hailed the arrival of Rudolph the red-nosed reindeer, who surprisingly resembled John Nash.

The typical kindergarten revue afforded students an opportunity to show off their costumes, which ranged from baby outfits to young Davy Crockett, Tom Sawyer and Annie Oakley ensembles.

Edward McLeskey, president of the student body, came dressed as a Cub Scout and won the award for the most original costume.

Dress-alikes Sandra Thompson and Edward Tinnermon were awarded the prize for cutest costumes.

Clothing Drive

Beginning Dec. 1, the Key Club at Roosevelt is sponsoring a clothing drive for needy families. Contributors are asked to contact the counselor's office at the school. The clothing drive will continue through Dec. 20.

Avondale Teen Club

Organized teen activities, which have been functioning in Avondale for four years, have hit a new high during 1955 and are expected to zoom to even greater heights in 1956.

The Avondale Teen Club has 100 members, and membership is expected to increase steadily.

This year the club has contributed $200 toward landscaping the grounds at their new building. In the past, the group has contributed to various clothing and toy collections for needy families, as well as to the annual Thanksgiving and Christmas collections for the underprivileged. The club contributed to the Safety Patrol trips to Washington and to fund-raising drives for school baseball uniforms.

Adult sponsors of the organization said that one of the "biggest factors for the continuing success of this program is that officers and the board of governors of the Avondale Community Club have been willing to furnish the facilities of the Avondale clubhouse for the use of the young people."

Roy Humphries is president of the club. Other officers are Sally Reeves, vice president; Monya Hazlewood, treasurer; Judy Sims, recording secretary; Peyton Lingle, corresponding secretary; Mickey Stephens, membership chairman, and Marsha Vineyard, sergeant at arms.

The club's annual Christmas formal, biggest event of the year, will be held at the Avondale Community Club Dec. 19.

O'Keefe Players

The Claradunn Players at O'Keefe will set out to prove that variety is the spice of good theater when they present a series of four one-act plays Tuesday evening.

The plays, to be given in the auditorium, include "Little Prison," "Dark Glasses," "Dad Takes a Rest Cure," and "Cracked Ice."

"Little Prison," with an all-girl cast, has as its setting a department store elevator jammed between floors. "Dark Glasses" is a monologue, featuring Douglas Bailey as a blind veteran of World War I.

The fantasy, "Cracked Ice," tells the story of two men in Alaska, and "Dad Takes a Rest Cure" is the saga of a hapless father who goes to the hospital in a vain effort to get some rest.

Mrs. Clara Dunn is directing the four plays. Tickets may be obtained from members of Junior Civitan or Coed Hi-Y.

3-D Christmas Observance Is Set Tuesday at YWCA

By YOLANDE GWIN

Christmas is coming early this year at the YWCA.

In fact, the festive holiday atmosphere will be everywhere at the big Edgewood avenue building on Tuesday in what officials of the "Y" term a three-dimensional celebration.

As in former years, Lillian Church's review of the "Nazarene" by Sholem Asch sets the pace for the Christmas observance. This will be the 18th year Mrs. Church has reviewed this famous book, and the public takes this annual opportunity to hear her.

"MEANS CHRISTMAS"

"The book means Christmas to me," she said yesterday. "Although I read it the first time 18 years ago, it still holds my interest and inspires me as the Christmas season approaches."

The Atlantan has four copies of this book, which has remained on the best seller list for years. All four are autographed by the author.

Mrs. Church's review is set for 11 a.m. Tuesday at the "Y" and is open to the public.

Then for those who want new ideas for holiday decorations for inside and outside the home, there will be two classes on Dec. 6. The first will be from 10 a.m. to 1 p.m. and the second, aimed toward the career women, will be held between 7 and 10 p.m.

ACCREDITED JUDGE

Mrs. Albert T. Bearden, a nationally accredited judge, will teach the class at both sessions.

A native of Toccoa, Mrs. Bearden is a newcomer to the city. She will make her decorating debut, so to speak, at the "Y" Christmas celebration.

She is a member of the Chatham Forest and the Hortifloral Garden Clubs. She plans to stress the use of Florida palms and Georgia greenery for holiday decorations.

Gift-wrapping ideas and tricks will be offered in two special sessions by Mrs. Claudia Turner. These two classes will be in the morning between 10 a.m. and 1 p.m. and in the evening between 7 and 10 p.m.

The "Y" charges a small fee for the decorating and gift-wrapping classes.

Decorations throughout the building will be done by members of the Johnson Estates Garden Club. This club provides decorations each week during the year at the "Y" and will place special emphasis this week on the holiday trimmings.

There will be an old-fashioned Christmas tree in the lounge as well as doorway, window and mantel arrangements.

Staff Photo—Charles Jackson

CAR-WASHING is not a daily chore for these pretty Emory coeds, but they undertook the job for one afternoon at a Northside service station to make money for their pledge class project. All members of the pledge class of Alpha Sigma Delta, they include Shirley Schreiber of Atlanta, Macrina Coltrin of Fort Benning, and Pat Raulerson of Crescent City, Fla. Miss Coltrin is chairman of the pledge group.

Wesleyan Alumnae To Honor Seniors

A fashion show of the flapper era will highlight the entertainment at the coke party of the Atlanta Wesleyan Alumnae Club, Group 7, Saturday, 10:30 a.m., at the home of Mrs. A. N. Roan, 991 Oakdale Rd., NE.

The club will entertain the girls of the senior class at Druid Hills High School.

J.P. Allen

mistletoe-bound---our blouses

of fine imported cotton batiste, 3.98

Bound to be kissed on Christmas morning—you, for giving such flattering gifts as these crisp little blouses of imported batiste, trimmed with lace and looking so much more than their modest price. Center: the Bow-tie, right: the Cardigan-jabot, left: Peter Pan frill collar. In frost white, blush pink, pale blue, beige, 32 to 38. Neckwear, First Floor

Staff Photo—Ryan Sanders

MARINE AIR RESERVE LEADER CHECKS RADAR AT NAVAL AIR STATION

Gen. A. F. Binnery, Right, Col. W. T. Herring Observe Sgt. L. O. Arnold

NAS Leaving Chamblee For Dobbins in 1957

Atlanta Naval Air Station will move from its present site at Chamblee to Dobbins Air Force Base at Marietta about July 1, 1957, according to Brig. Gen. Arthur F. Binney, commander of Marine Air Reserve training from Glenview, Ill.

Binney is curently visiting Atlanta for the annual military inspection of the Navy and Marine Air Reserve squadron based for training at the air station.

Binney said Friday the move to Dobbins is being made in order to make the latest jet planes available to the 15 Marine and Navy units in the Atlanta Reserve program.

RUNWAY LENGTH

Present air station runways are only 3,900 feet long and normal jet aircraft operations require 8,000-foot runways, he pointed out.

Dobbins Air Force Base has 10,000-foot runways.

According to Binney, ground will be broken for construction of the new facilities at the Marietta field early in the spring of 1956.

Congress has appropriated $5,400,000 in order to effect the move. However, the money has not yet been released because of a necessary change in original plans submitted on the project.

100 CIVILIANS

Capt. J. H. S. Johnson, commanding officer of the Atlanta Naval Air Station, said the move to Dobbins will involve some 435 Navy and Marine Corps enlisted men, 35 Naval and Marine Corps officers and about 100 civilian employes.

About 1,500 reserves engaged in weekend training also will be affected.

Present Atlanta Naval Air Station payroll totals around $2 million annually for both military and civilian personnel.

Youth Is Placed On Probation in Teacher Attack

A 19-year-old youth charged with striking a high school teacher who attempted to evict him from the building was placed on six months probation Friday.

Municipal Judge James Webb administered a stern tongue lashing and ordered Charles Fields of 175 Ridge Ave., NW to stay away from school property.

The teacher, Clifford W. Barnes, 54, of 251 Harland Rd., SW, said Fields and several other youths were creating a disturbance in a hallway during the lunch hour Thursday.

Barnes said he asked them to leave the building and Fields, a 1954 graduate of the school, refused to do so. The teacher said he was knocked down in the struggle which followed. Fields said he struck Barnes only after the teacher pulled a knife from his pocket.

State S-D Toll: 2 Die, 23 Hurt In 70 Wrecks

The death of a 22-year-old airman early Friday brought Georgia's Safe Driving Day fatality total to two—a record the State Highway Patrol termed "fairly good."

The airman, James Edward George of Hunter Air Force Base, died of injuries suffered early Thursday when his car struck a bridge 10 miles east of Dublin on U.S. Highway 80. George's home was at Bells, Tenn.

In avaluating the state's SD-Day record—which also included 23 injured in 70 wrecks—the patrol selected Wednesday as an average day for comparison. The traffic toll on that day was four deaths and 16 injured.

SD-Day's first Georgia fatality occurred Thursday afternoon when a heavy truck plowed into a store-residence on U.S. Highway 27 about 12 miles north of Columbus.

The crash claimed the life of Harry Vernon Barr, 28, of Mt. Holly, N.C. Barr, driver of the truck, was crushed in the vehicle's cab, the patrol said.

Commenting on the 69 deaths in the nation compared to the 51 deaths recorded last year on S-D Day, H. B. Miller, director of the President's Committee for Traffic Safety, termed the toll "disappointing."

Retired Teacher Unit Will Have Fun Program

Entertainment features are scheduled for a meeting of Retired Atlanta Teachers at 12:30 p.m. Saturday at the Woman's Club.

Miss Allie B. Mann, organization president, said a burlesque review of school events is on the program. Among the guests expected are Mayor Hartsfield, Sen. Everett Millican, Reps. Muggsy Smith, Hoke Smith, Hamilton Lokey, and James Mackay, Miss Ira Jarrell, school superintendent; Mrs. Dorothy Floyd, former president of the Atlanta Public School Teachers Assn.; Roger Derthick, present president of the association, and Fulton Tax Assessor J. Sid Tiller.

Reward Asker Faithful But Fate Takes a Hand

A reward demand worked smoothly in Atlanta Friday—up to a point.

Walker Wolf Sr. of 1128 Briarcliff Rd., NE, missed a brief case containing valuable business papers.

Later, police said, he received a telephone call.

"Listen," the caller said. "Is that brief case worth $10 to you?"

Wolf assured the caller it was.

"Then drive by (a restaurant on Ponce de Leon avenue) and toss out a paper poke containing the $10," the voice said. "Don't stop."

Wolf did as instructed, police said. Later his caller rang a second time.

"You kept your word,' 'the caller said. "I'll keep mine. Go to the bus station and look in the fourth magazine down the rack. You'll find a locker key and your brief case will be in the locker."

Then came the hitch. Wolf found the magazine had been sold.

Dets. I. M. Eason and Hubert Reed found the locker and persuaded company officials to open it.

The brief case was there—intact.

Resentenced To Death in 1953 Attack

The State Pardons and Parole Board will be asked to spare the life of a 25-year-old Atlanta Negro who was resentenced Friday to die in the electric chair Dec. 16 on a charge of raping a white woman.

Defense attorneys Clyde Henley and Bill Hall said they would file a petition asking the board to commute the original death sentence of Frederick Mosley. He was convicted Oct. 7, 1954 on a charge of rape without recommendation for mercy in Fulton Superior Court.

The original sentence was stayed by an appeal to the State Supreme Court, which later upheld the conviction. It was delayed again this year by a habeas corpus petition which was later withdrawn.

Judge E. E. Andrews, who presided at the 1954 trial, resentenced Mosley Friday for electrocution at the Georgia State Prison at Reidsville where Mosley is now being held. The defendant was not present for the resentencing.

Mosley, who has consistently denied any knowledge of the crime, was convicted of the rape of a white laundry clerk. The attack, according to trial testimony, occurred Dec. 15, 1953, at a Bell street laundry pickup station.

The Negro's attorneys contend Mosley is a victim of mistaken identity.

Last of Quads Dies; Rites for All in Alma

Constitution State News Service

ALMA, Dec. 2—Funeral services for the Nelson quadruplets were held here Friday afternoon at the First Baptist Church.

The last quad, Georgia, died earlier in the day of a circulatory condition which Thursday claimed the life of her sister, Alma, said Mrs. Dorothy Morris, administrator of the Bacon County Hospital.

The quads were born Tuesday to Mrs. E. W. Nelson, 33, of Coffee County. The other infants, a boy and a girl, died Wednesday despite 'round-the-clocks efforts of the medical staff to save them.

Conducting the funeral services was the Rev. Ted Phillips. Burial was in the Reedy Branch Baptist churchyard in nearby Broyton.

Morris Ewing 'Fair'

Morris Ewing, president of J. H. Ewing & Sons, Atlanta real estate firm, was reported in "fair" condition Friday at Georgia Baptist Hospital. He suffered a heart attack and was admitted to the hospital about a week ago.

MONOGRAMMED Free!

Handsome Rayella ROBE by Regal

$10.95

Give a gift of practical beauty, year around comfort and fashion-wise style. The superb tailoring and fit of this robe will delight him. Made of fine imported all spun yarns. Guaranteed washable. Completely color fast.

This Christmas Give the Hirsch Way

1/3 JAN. 1/3 FEB. 1/3 MAR.

HIRSCH'S 79 Peachtree St. Established 1863

For miseries of Chest Colds

Get relief INSIDE ...and OUTSIDE

Here's how to relieve so many miseries of colds *2 ways at once—inside* and *outside!* (1) Rub Penetro on chest; (2) Use Penetro in steam, too. It brings relief fast. Get Penetro Rub today.

For head cold stuffiness, try soothing pleasant-acting Penetro Nose Drops!

THE FIRST NATIONAL BANK OF ATLANTA

More than Money Goes Through This Window

Money, yes. Checks cashed. Deposits made. Loan installments paid. But a lot of convenience goes through this First National Bank drive-in window, too! Here's the modern way to bank, and wise Atlanta Mothers know it. They just pop the kiddies in the family car, drive up to this window and say "Poof!" to the weather. To make *your* banking easier The Man With a Plan has located First National drive-in facilities at the All-Auto Bank at North Avenue and Piedmont; or West End; Buckhead; Brookwood. Come as you are, bank from your car at First National where your deposits are protected by the Federal Deposit Insurance Corporation.

ART P'TREE AT 13th EM. 3022 — NOW PLAYING "You Know What Sailors Are"

EAST POINT — Now Showing in CinemaScope "THE MAN from LARAMIE" TECHNICOLOR — Jas. Stewart—Cathy O'Donnell

NOW LOEW'S — Love is... "The TENDER TRAP" An M-G-M Picture — CINEMASCOPE and COLOR — starring FRANK SINATRA · DEBBIE REYNOLDS · DAVID WAYNE · CELESTE HOLM — NEXT ATTRACTION— "THE BIG KNIFE"

THE INCOMPARABLE HILDEGARDE COMING MONDAY STEAK RANCH Reservations—LA. 4526

Empire Room PRESENTS ATLANTA'S BEST ENTERTAINMENT Show at 9:30 P. M. BILTMORE

IN PERSON TUESDAY—8:30 P. M. CORNELIA OTIS Skinner TICKETS BOX OFFICE TOWER THEATER

Idle Hour PRIVATE DINING ROOM — STEAKS—U. S. CHOICE — 10-Oz. Boneless Club $1.45 — 16-Oz. T-Bone $1.95 — 1571 MORELAND AVE., S. E.

The True Life Love Drama of Evelyn Nesbit Thaw! "THE GIRL IN THE RED VELVET SWING" CINEMASCOPE COLOR by DELUXE — starring RAY MILLAND · JOAN COLLINS · FARLEY GRANGER — Now Showing — TOPS IN CINEMASCOPE! The Fabulous FOX — Extra! Color Cartoon "My Little Duckaroo" Latest World News

RIALTO NOW PLAYING — MY SISTER EILEEN — CINEMASCOPE — starring JANET LEIGH JACK LEMMON

EDWARD G. ROBINSON! GEORGE RAFT! THE SCREEN'S TOP TOUGH GUYS MEET FACE TO FACE! "A BULLET FOR JOEY" — TWO TOP ACTION HITS! — Starts TODAY! ROXY — ALSO BRODERICK CRAWFORD RALPH MEEKER "BIG HOUSE, U. S. A."

NOW PLAYING DRIVE-IN THEATRES

BANKHEAD 3350 Bankhead Highway SY. 4-2811 — "SASKATCHEWAN"—Color Alan Ladd—Shelly Winters — "Creature From Black Lagoon" Richard Carlson—Julie Adams

GLENWOOD 4421 Glenwood CR. 4167 — "TEN WANTED MEN" Color—Randolph Scott — "FLAME AND THE FLESH" Color—Lana Turner

PEACHTREE Peachtree Blvd. at Chamblee 47-2010 — Heaters for Your Car — "BOUNTY HUNTER" Color—Randolph Scott — "THUNDER OVER PLAINS" Color—Randolph Scott

PIEDMONT Piedmont at Lindbergh EX. 2211 — "MAN BEHIND THE GUN" Randolph Scott—Color — "PHANTOM OF RUE MORGUE" Color—Karl Mauldin

ROOSEVELT Roosevelt Highway PO. 1-8714 — Heaters for Your Car — "SUDDENLY" Frank Sinatra—Sterling Hayden — "FIGHTING KENTUCKIAN" Color—John Wayne

SCOTT Scott Blvd. at Lawrenceville Hwy. DE. 9484 — "BOUNTY HUNTER" Color—Randolph Scott — "THUNDER OVER PLAINS" Randolph Scott—Color

SOUTH EXPRESSWAY U. S. 41 South—At Kennedy Road PO. 1-5232 — "ARROWHEAD" Color—Charlton Heston — "SHANE" Color—Alan Ladd

STARLIGHT 2000 Moreland Ave. DI. 3661 — Heaters for Your Car — "COME BACK LITTLE SHEBA" Burt Lancaster—Shirley Booth — "FIGHTING KENTUCKIAN" Color—John Wayne

STEWART Stewart at Cleveland PO. 1-4477 — "CANADIAN PACIFIC" Color—Randolph Scott — "BACK TO GOD'S COUNTRY" Rock Hudson—Color

CHILDREN UNDER 12 ADMITTED FREE

FRESH CHANNEL CATFISH—HUSH PUPPIES — ALL YOU CAN EAT $1.25 ALL YOU CAN EAT — ORDERS BOXED TO TAKE OUT—PHONE DI. 1722 — NO ALCOHOLIC BEVERAGES ALLOWED — STEAKS—HAM—SHRIMP—CHICKEN — OPEN 11:30 A.M. TO 10:30 P.M. — RIO VISTA — WE HAVE SERVED OVER 1½ MILLION CATFISH DINNERS — MORELAND AVE., S. E.—4 Miles South of Atlanta

LAST TIMES TONITE! Lanny ROSS SINGING STAR OF RADIO AND MOVIES — KEN HARRIS' ORCH. For Dancing from 8:30 P. M. FLOOR SHOWS, 9:15 and 11:45 — in the Horseshoe Lounge—Mary Jane Trio — No Cover Charge In Horseshoe Lounge—Open from 7 P. M. — JOE COTTON STEAK RANCH 19 BAKER ST., N. W. (DOWNTOWN) LA. 4526

For FRIENDLY LUNCHEONS and BEVERAGES

Treat your friends or business associates to smart Atlanta's favorite gathering place—the Rendez-Vous Lounge. *The Rendez-Vous is the thing.* Luncheon, 11:30 to 2:00. Continuous beverage service from 11:30 A.M. to 12:00 P.M. Ruth Davis entertainer, 5 to 7 and 9 to closing.

The Rendez-Vous LOUNGE — The Inimitable West Peachtree Lounge — ATLANTA BILTMORE

To Amuse Us Today

At the Theaters

ART—"You Know What Sailors Are," J. Arthur Rank. At 3:28, 5:28, 7:28, 9:28.
FOX—"The Girl in the Red Velvet Swing," Ray Milland, Joan Collins. At 1, 3:10, 5:20, 7:30, 9:40.
LOEW'S—"The Tender Trap," Frank Sinatra, Debbie Reynolds. At 11, 1:10, 3:20, 5:30, 7:40, 9:50.
PARAMOUNT—"Texas Lady," Claudette Colbert, Barry Sullivan. At 11, 12:45, 2:30, 4:20, 6:05, 7:50, 9:35.
RIALTO—"My Sister Eileen," Janet Leigh, Jack Lemmon. At 11:25, 1:27, 3:29, 5:31, 7:33, 9:35.
ROXY—"Big House, U.S.A." at 11, 1:54, 5:02, 8:10. "Bullets for Joey" at 12:20, 3:25, 6:33, 9:41.

Neighborhood Theaters

AVONDALE—Toys for Tots 11:30 to 2. "Mutiny," "Sound Off."
BROOKHAVEN—"Hell's Outpost" and "Jungle Gents," Bowery Boys.
BUCKHEAD—Mat.: Abbott and Costello. After 5: "Man from Laramie."
CENTRAL — "The Wild Man," "Smokey Canyon Gunmen."
DECATUR — "Man from Laramie," James Stewart. Kid Mat.
EAST POINT—"Man from Laramie," James Stewart, CinemaScope.
EMORY—"The Purple Mask" and "The Last Posse," Kid Mat.
EMPIRE—"Many Rivers to Cross," "Tarzan and the Ape Man."
EUCLID — "Man from Laramie," "Golden Mistress," Kid Mat.
FAIRFAX—"Drums Across the River," "Mississippi Gambler."
FULTON—"Dr. Jekyll and Mr. Hyde," "The Marauders."
GARDEN—Opening today, 2:15 p.m.: "Marty," Year's Best.
GLEN—Kid Mat. 11:15. Adm. by toy. "Dragnet," Jack Webb.
GORDON—"Timberjack" and "Great Sioux Uprising," Both Color.
GROVE — "Broken Lance," CinemaScope, "Bamboo Prison," Late Show.
KIRKWOOD — "Man from Laramie," James Stewart, CinemaScope.
MADISON—"Five Against the House" and "Purple Mask."
PLAZA—"Ulysses," CinemaScope. Kirk Douglas, Silvana Mangano.
PONCE DE LEON—"Five Against the House," "Bamboo Prison," Kid Mat.
RHODES — First Atlanta Showing! "Scarlet Coat," C'Scope, Kid Mat.
TECHWOOD — "Sea Chase," "Five Against the House," Kid Mat.
TENTH STREET—"Spy Chasers," Bowery Boys, "Wizard of Oz."
TEMPLE — "Montana Belle," Jane Russell, "Loophole," Barry Sullivan.

Drive-In Theaters

BANKHEAD—"Saskatchewan," Ladd. "Creature from Black Lagoon."
FOREST PARK (54)—"Long John Silver," "Red Skies of Montana."
GLENWOOD—"Ten Wanted Men," R. Scott, "Flame and the Flesh."
MOONLIT (Conyers)—"Run for Cover" and "White Orchid."
PEACHTREE — "Bounty Hunter," "Thunder Over Plains," Both Color.
PIEDMONT—"Man Behind the Gun," "Phantom of the Rue Morgue."
ROOSEVELT — "Suddenly," Frank Sinatra, "Fighting Kentuckian."
SCOTT—"Bounty Hunter," "Thunder Over Plains," Both Color.
SO. EXPRESSWAY—"Arrowhead" and "Shane," Both Color.
STARLIGHT — "Come Back, Little Sheba," "Fighting Kentuckian."
STEWART—"Canadian Pacific," R. Scott, "Back to God's Country."

Out-of-Town Theaters

FAIRFAX (Fairfax) — "My Sister Eileen," Janet Leigh, C'Scope.
HI-WAY DR. IN (Shawmut)—"This Island Earth," "San Antone."
HIWAY 12 (Lithonia)—"Cow Country," Edmund O'Brien.
85 DRIVE-IN (Fayetteville)—"Sunset in El Dorado," "Flight to Tangier," "Day Earth Stood Still."
LANETT (Lanett) — "Ulysses," Kirk Douglas, Silvana Mangano, Color.
RITZ (Austell)—"Dakota Lil" and "Tarzan and Ape Man."
RIVIERA (West Point)—"Return of Jack Slade," John Ericson.
VALLEY DR. IN. (Lanett)—"Marshal of C. Rock," "Women's Prison."

Colored Theaters

ASHBY—"Mississippi Gambler," Tyrone Power, "Story of Robin Hood."
CARVER—"Stranger on Horseback," "You're Never Too Young."
EIGHTY-ONE — "Snake In Person," "The Savage," "Purple Heart Diary."
FORREST — "Don't Fence Me In," "Marshals in Disguise."
RITZ—"Mississippi Gambler," Tyrone Power, "Prairie Gunsmoke."
ROYAL—"Violent Saturday," Victor Mature, "Behave Yourself."

Dine and Dance

BILTMORE EMPIRE ROOM — Raboid and Manhattans. Dine and dance to Wade Creager's music.
BILTMORE RENDEZVOUS LOUNGE —Open 11:30 a.m. to 12 midnight. Ruth Davis, entertainer. Luncheon 11:30 to 2.
DOMINO LOUNGE (Imperial Hotel) —Margie Bassett Dancers and Gilda. Dave Townsend's Orchestra for dancing.
HENRY GRADY PARADISE ROOM —Five-Star Revue with All-Star acts. At 1:15, 9:15, 11:15. Dogwood Lounge from 5 p.m.
JOE COTTON'S STEAK RANCH—In person, Lanny Ross, nightly. Ken Harris and his orchestra for dancing.
PICCOLO LOUNGE — Open 4 p.m. daily. Piano and songs by Judson Smith.
ZEBRA LOUNGE (Howell House Lobby)—Featuring Buddi Satan to delight you with piano and song entertainment.

Ice Skating

FIGURE 8 (Lakewood)—Tues. thru Sat.: 3 public sessions. Call DI. 9615. Mon.—Pvt. groups only.

Roller Skating

ROLLERDROME—Skating eve., 7-10 except Sun.; Sat. afternoon, 2:30-5.

A LADY...till the fighting started... then...WHAT A WOMAN!

NAT HOLT and LEWIS P. ROSEN present CLAUDETTE COLBERT BARRY SULLIVAN

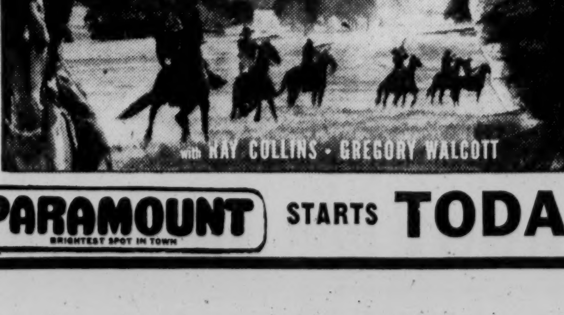

TEXAS LADY — with RAY COLLINS · GREGORY WALCOTT — PARAMOUNT BRIGHTEST SPOT IN TOWN — STARTS TODAY — SUPERSCOPE — Print by TECHNICOLOR — Distributed by RKO RADIO

Transactions on N.Y. Stock Exchange

Traded Friday, 2,400,000 Shares *Traded Thursday, 2,370,000 Shares*

NEW YORK, Dec. 2 (AP)—

	Sales in 100s	High	Low	Close	Net Chg.
B					
Babbitt	16	7¼	7	7¼	+ ⅛
Babcck&W	20	98	95¾	98	+2½
BaldLima	159	15⅛	14½	14⅞	+ ¼
BaltG&E	15	33⅞	33⅝	33⅝	— ⅛
Balt&Oh	15	47¾	46⅞	47¼	— ¾
Do pf	12	70	69½	69½	— ½
C					
CalPack	1	44¼	44¼	44¼	
ConEdis	16	47⅞	47½	47⅝	
ConElectrn	25	35	33½	34	+ ⅛
D					
DanRiv	92	15⅛	14⅞	15	+ ⅛
DanaCp	2	48¾	48½	48½	—1
Danapf	.40	93¾	93¾	93¾	+ ⅛
DWGCig	2	16⅛	16⅛	16⅛	
E					
EagleP	4	37¼	37¼	37¼	
EastAirL	67	52¾	51	52⅜	+2
ExchBuf	1	2	2	2	
F					
FairbMor	78	34⅞	32¾	34⅞	+1⅝
FruehTra	58	51⅝	50⅞	50⅞	—1
Do pf	.10	92	92	92	+1½
G					
Gabriel	17	8⅝	8¼	8¼	
GenAmTran	6	64¾	64¼	64¾	
H					
HackWat	1	42	42	42	— ¼
HussRefr	4	38¾	37¾	37¾	—1⅛
I					
IllCent	12	65⅝	64¾	64¾	— ¾
IslCrkCoal	14	31⅜	31½	31½	— ⅛
Do pf	.20	128	128	128	—2
J					
Jacobs	85	8⅜	8¼	8⅜	
JoyMfg	13	68	66¼	68	+1½
K					
KaiserAl	167	38⅛	36⅞	37⅞	+ ⅞
KayserJ	24	20½	20	20½	+ ¼
Kroger	15	42½	42¼	42½	
L					
LacledeGas	4	14¾	14⅝	14⅝	
Lowenstein	69	30¼	30¼	30½	+ ¼
M					
M&MWd	6	15¾	15¾	15¾	— ⅛
MurrayCp	18	40½	39½	40½	
N					
NashC&SL	.10	124	124	124	+1
NorwichPh	43	44¾	41¼	44¾	+3¾
O					
OhioEdis	2	51⅜	51¼	51¼	— ¼
OxfordPap	1	38¼	38¼	38¼	— ⅛
P					
PabcoPd	25	37½	35⅞	36¾	+ ⅞
PubSvE&C	24	34	34	34	— ¼
PureOil	27	38⅞	38¼	38⅞	+ ⅝
Q					
QuakOats	9	33	32⅝	33	— ¼
Dopf	.30	152	151	152	
QuakStOil	1	30¼	30¼	30¼	
R					
RCA	121	46⅜	45½	45⅞	+ ¼
Ruppert	1	12	12	12	
S					
SafewayS	45	53⅝	53¼	53⅜	+ ¼
SymGould	15	9½	9⅜	9½	+ ⅛
T					
Talcott	4	20¼	19⅞	20¼	
TXLOil	16	29⅞	29⅝	29⅞	
U					
Udylite	4	16½	16¾	16½	
UtahP&L	9	50½	50	50	+ ¼
V					
VaCaCh	47	39¼	37½	37½	—1½
VanNorm	6	16⅞	16¾	16⅞	+ ¼
VicChWk	14	31¼	31¼	31¼	+ ¼
VulcanD	2	18	17⅞	17⅞	+ ¼
W					
WaldSys	4	14⅝	14⅛	14⅝	+ ¼
WyanWor	5	9¾	9⅝	9⅝	
Y					
Yale&Tow	7	67¾	67	67¾	+ ⅝
YorkCorp	78	23¾	22⅞	23⅜	+ ¼
YoungS&W	13	26⅝	26½	26½	— ⅛
YngstSh&T	16	100¼	98⅞	99¾	
YngstSDr	20	20½	19½	20¼	
Z					
ZenithRad	4	130	130	130	—1
ZonitePd	24	8¾	8⅜	8¾	+ ¼

NEW YORK, Dec. 2 (AP)—Approximate final total New York stock sales today, 2,400,000; previous day, 2,370,000; week ago, 2,191,820; month ago, 2,429,610; year ago, 3,789,440; two years ago, 1,389,605; Jan. 1 to date, 603,389,850; 1954 to date, 507,008,481; 1953 to date, 325,251,437.

What Stocks Did

NEW YORK, Dec. 2 (AP)—Comparative statistics today:

	Fri.	Thurs.	Wed.	Tues.
Advances	535	454	587	527
Declines	352	495	363	392
Unchanged	272	240	250	241
Total Issues	1,159	1,189	1,200	1,160
New 1955 Highs	37	20	45	32
New 1955 Lows	4	8	8	15

Dow-Jones Averages

NEW YORK, Dec. 2 (AP)—Range of Dow-Jones averages today:

STOCKS

	Open	High	Low	Close	Chg.
30 Industrials	481.17	483.88	478.87	482.72	+1.33
20 Railroads	165.15	165.87	164.49	165.45	+0.17
15 Utilities	65.84	6.00	65.63	65.87	+0.03
65 Stocks	172.64	173.46	171.89	173.04	+0.32

Transactions in stocks used in averages: Industrials, 212,100; Railroads, 46,900; Utilities, 34,400; 65 Stocks, 293,400.

BONDS

	Close	Chg.
40 Bonds	98.60	—0.04
10 Higher-Grade Railroads	100.26	—0.16
10 Second-Grade Railroads	99.91	+0.09
10 Public Utilities	96.71	—0.05
10 Industrials	97.51	—0.04

Commodity futures index 153.27, off 0.07.

Trend of Staple Prices

NEW YORK, Dec. 2 (AP) — The Associated Press weighted wholesale price index of 35 commodities today advanced to 172.42. Previous day, 171.93; week ago, 170.65; month ago, 169.52; year ago, 171.77.

	1955	1954	1953	1952
High	177.14	175.49	181.72	195.20
Low	168.25	168.56	170.55	175.53

(1926 average equals 100.)

Chicago at a Glance

WHEAT—Mixed; old crop firm, new easy.
CORN—Steady; good tone in cash corn.
OATS—Steady; very small price changes.
SOYBEANS—Steady; cash bean meal higher.
HOGS—Steady to 25 cents higher; top $12.00.
CATTLE—Steers nominally steady to weak; top $22.00.

CHURCH MEMBERSHIP UP (in per cent of population)

1916	8 symbols
1926	9 symbols
1950	11 symbols
1954	14 symbols

Each symbol represents 5 per cent of population

Graphic Syndicate

CHURCH MEMBERSHIP—Latest information shows that 69.5 per cent of the United States population belongs to a church. This compares with only 40 per cent in 1916.

Late Rally Kicks Market Upward

Closing Prices Day's Best For Many Pivotal Issues

By ED MORSE

NEW YORK, Dec. 2 (AP)—A late rally kicked the stock market to the plus side today after a mainly irregular session. Prices at the close were the day's best for many key issues but there was a liberal amount of losers.

The market was mixed during most of the morning, then tilted to the downside in early afternoon, remaining there until the final hour.

Improving prices brought a burst of renewed interest and trading quickened markedly. Volume for the day totaled 2,400,000 shares compared with 2,370,000 yesterday.

WEEK'S NARROWEST

The Associated Press average of 60 stocks advanced 30 cents to $180.50, with the industrials up 60 cents, the rails off 10 cents and the utilities up 10 cents.

The market was the narrowest of the week with 1,159 issues traded, of which 535 advanced and 352 declined. There were 37 new highs and four new lows.

The day's most active stock was Rhodesian Selection Trust, off ⅛ at 6⅝ on 54,800 shares. This stock hit the ticker tape late in the day on two large blocks of 25,000 and 19,000 shares.

DRUG ISSUES

Second most active was American Motors, up ¼ at 9 on 44,100 shares. Third was General Motors, unchanged at 48 on 42,000 shares. Next came Electric & Musical Industries up ¼ at 4 and Merck & Co. up 1 at 27⅛.

Merck's climb highlighted the advance in drug issues in a generally spotty day for the list as a whole.

Generally, gains and losses were in fractions for the pivotal stocks with some stretching as much as 2 points either way.

STEELS PROFIT

Steels profited by the late spurt, with Bethlehem ahead and Republic up, but U.S. Steel remained off fractionally.

Chemical stocks did fairly well throughout the day. Union Carbide, du Pont, Allied Chemical and American Cyanamid registered advances ranging to a point.

Missouri-Kansas-Texas preferred closed off 5½ at 85¾ following news of a new plan to wipe out 20 years of arrears in dividends through an exchange of securities. Yesterday the stock gained 4¼ in anticipation of the news.

15 Stocks In the Spotlight

NEW YORK, Dec. 2 (AP)—Sales, closing price and net change of the 15 most active stocks today:

Rhod Sel Tr	54,800	6⅝	— ⅛
Am Motors	44,100	9	+ ¼
Gen Motors	42,400	48	
El & Mus Ind	41,900	4	+ ¼
Merck & Co	34,500	27⅛	+1
Westing Elec	31,000	57¾	— ⅝
Pac West Oil	24,000	43¾	+ ½
Sperry Rand	20,900	24⅞	— ¼
Chicago Cp	20,200	25½	+ ½
Chi & NW	19,700	22½	+1½
Penn Texas	18,300	19¾	— ⅛
Kaiser Alum	17,600	37⅞	+ ⅞
Panh Oil	17,600	13¾	— ⅛
Wilson & Co	17,500	14⅞	+ ⅛
Mullins Mfg	17,100	23⅛	+ ⅜

AP Stock Averages

Dec. 2.	30 Ind.	15 Rails	15 Util.	60 Stks.
Net change	+.6	—.1	+.1	+.3
Friday	254.0	140.4	73.6	180.5
Prev. day	253.41	140.5	73.5	180.2
Week ago	254.7	142.4	73.3	181.3
Month ago	245.4	127.7	72.3	172.7
Year ago	203.6	113.9	67.4	148.9
1955 high	257.4	142.4	75.7	181.5
1955 low	203.1	114.9	67.2	148.8
1954 high	211.9	123.0	68.3	155.2
1954 low	143.9	77.8	55.4	108.0

Bond Averages

Compiled by The Associated Press

Dec. 2.	20 Rails	10 Ind.	10 Util.	10 For.	10 L-Yld.
Net change	—	+.1	—	—.2	—
Friday	97.7	97.5	96.7	85.1	102.9
Prev. day	97.7	97.4	96.7	85.3	102.9
Week ago	97.7	97.6	96.8	85.0	103.2
Month ago	97.9	98.1	97.4	85.8	103.6
Year ago	99.8	100.0	100.2	84.8	106.8
1955 high	99.6	99.8	100.1	86.5	106.3
1955 low	97.6	97.4	96.2	84.0	102.4
1954 high	100.0	100.4	100.9	85.1	107.1
1954 low	94.2	97.4	96.5	80.6	103.2

Corn and Rye Close Higher

CHICAGO, Dec. 2 (AP)—Most grains closed a little higher on the Board of Trade today although new crop wheat futures ended with losses running to 1 cent.

Firm cash grain prices, prospects for increased exports and wintry weather in much of the Midwest were behind the buying. New crop wheat eased on the prospect of additional moisture in the winter wheat area.

Wheat closed 1 cent lower to ½ higher, corn ⅛ to 2 cents higher, oats unchanged to ¼ lower, rye 1 to 1¾ higher, soybeans ½ to 1 cent higher and lard 8 to 13 cents a hundred pounds higher.

CHICAGO GRAIN QUOTATIONS

CHICAGO, Dec. 2 (AP)—

	Open	High	Low	Close	Prev. Close
WHEAT—					
Dec.	2.03½	2.04⅝	2.03½	2.03⅝	2.03⅝
Mar.	2.04⅝	2.05¾	2.04⅝	2.05	2.04⅝
May	2.02½	2.03	2.01¾	2.02	2.02¼
July	1.92½	1.92⅝	1.91½	1.91⅝	1.92⅝
Sep.	1.94¼	1.95	1.93¾	1.93½	1.94½
CORN—					
Dec.	1.24⅝	1.25½	1.24⅝	1.24⅞	1.24¾
Mar.	1.30⅜	1.31⅛	1.30½	1.30⅞	1.30⅝
May	1.33⅜	1.34½	1.33¼	1.33⅝	1.33½
July	1.35⅜	1.35¾	1.35⅛	1.35⅝	1.35½
Sep.	1.32⅞	1.33¾	1.32⅝	1.33	1.32⅝
OATS—					
Dec.	.62¼	.63¼	.62⅛	.62½	.62½
Mar.	.65½	.65⅞	.65⅛	.65⅜	.65½
May	.64⅝	.65¼	.64½	.64⅞	.65⅞
July	.63½	.63⅝	.63⅛	.63¼	.63⅜
Sep	....	....	....	....	.65⅝
RYE—					
Dec.	1.09¾	1.11½	1.09¾	1.11	1.09½
Mar.	1.12½	1.14½	1.12½	1.13¾	1.12¾
May	1.14¼	1.15½	1.14⅛	1.15¼	1.14
July	1.11½	1.12½	1.11½	1.12	1.11
Sep.	1.12	1.13	1.12	1.12½	1.11¾
SOYBEANS—NEW CONTRACTS					
Jan.	2.35	2.37	2.35	2.36	2.35¼
Mar.	2.37	2.39½	2.37	2.38¼	2.37¾
May	2.37½	2.39½	2.37	2.38¼	2.35
July	2.34¾	2.37	2.34¾	2.35¾	2.24¼
Sep.	2.23¾	2.26	2.23¾	2.25	
OLD CONTRACTS					
Jan.	....	....	....	2.34	2.33½
LARD—					
Dec.	10.55	10.67	10.52	10.65	10.57
Jan.	10.62	10.75	10.62	10.75	10.65
Mar.	11.00	11.10	11.00	11.10	11.00
May	11.27	11.32	11.25	11.32	11.22
SOYBEAN OIL—					
Dec	10.50	10.51	10.48	10.48	10.52
Jan	10.47	10.47	10.44	10.44	10.46b
Mar	10.40	10.45	10.40	10.42	10.39
May	10.38	10.41	10.37a	10.39	....
July	10.35	10.35	10.32	10.32	10.31
SOYBEAN MEAL—					
Dec	49.40	49.50	49.40	49.45b	49.45
Jan	50.25	50.35b	50.25	50.15b	50.30b
Mar	51.35	51.45	51.20	51.20	51.40
May	52.40	52.60	52.35	52.25b	52.55
July	52.40	52.45b	52.25	52.25	52.25b

b-Bid.

Cash Grain

CHICAGO, Dec. 2 (AP)—Cash wheat was higher; basis ¼ higher; receipts 10 cars. Corn was 1¼ higher; basis ½ to 1 higher; bookings 10,000 bushels; receipts 167 cars. Oats were firm; basis firm; receipts 3 cars. Soybean receipts 25 cars.

ST. LOUIS, Dec. 2 (AP)—Wheat 5 cars, none sold.

Corn 27 cars, 14 sold. No. 1 yellow 1.29¼. No. 2 yellow 1.27¼-1.30½. No. 3 yellow 1.23½-1.27¾. No. 4 yellow 1.23.

Selloff Drops Cotton Prices

NEW YORK, Dec. 2 (AP)—Cotton futures closed unchanged to $1.45 a bale lower today. The market was under moderate pressure of liquidation, credited primarily to profit-taking, following recent sharp advances. Hedging also helped the decline.

There were only 22 December transferable notice issued at New York. A leading spot firm sold about 8,000 bales of December futures, partly against purchases of nearby May and October contracts.

December held relatively steady, moving towards final trading day for that delivery Dec. 13. Mill buying lent support to futures at times, but there was no sustained demand for contracts.

Approaching Dec. 8 government cotton crop report had a restraining effect on the market, with a higher estimate anticipated as compared with a month ago.

	Open	High	Low	Close	Net Chg.
Dec.	34.44	34.44	34.39	34.43	
March	33.59	33.62	33.44	33.50	— 9
May	33.04	33.04	32.81	32.83	—13
July	32.23	32.23	31.90	31.93	—29
Oct.	30.20	30.20	29.86	29.96b	—17
Dec.	30.01	30.01	29.72	29.85	—12
March	29.73	29.73	29.51	29.62n	—17
May	29.55	29.55	29.36	29.43n	—17

Middling spot 34.85n, off 5.
n—Nominal; b—Bid.

New Orleans Cotton

NEW ORLEANS, Dec. 2 (AP)—Cotton futures were mostly lower here Friday under weekend long liquidation and hedge selling. Closing prices were steady $1.15 a bale lower to 10 cents lower.

	Open	High	Low	Close	
Dec.	34.42	34.42	34.35	34.41	+ 2
Mch.	33.56	33.56	33.47	33.50	— 7
May	33.02	33.02	32.81	32.84	—15
July	32.20	32.22	31.91	31.95	—23
Oct.	30.13	30.13	29.89	29.97b	—19
Dec.	29.97	30.00	29.80	29.92b	—19
Mch.				29.62b	—19
May	29.50	29.50	29.50	29.42b	—19

b—Bid.
Middling spot 33.50.

Atlanta Spot Cotton

Report by Atlanta Cotton Exchange in cooperation with the U.S.D.A. Quotations are for mixed lots, equal to official standards, uncompressed, in warehouse, basis middling 15-16" 34.00c per pound (down 10 from the previous close). This is 50 on New York March futures, rounded to nearest five points, which closed Friday at 33.50. Number of bales purchased, 500.

Prices in Cents Per Pound

GRADE AND COLOR	⅞ inch	15-16 inch	1 inch	1 1-32 inch	1 1-16 inch
WHITE					
Gd. mid.	32.15	34.45	36.45	36.95	37.25
St. mid.	31.95	34.25	36.25	36.75	37.00
Middling	31.75	34.00	35.05	35.50	35.75
St.l.md.	29.50	31.50	32.75	33.25	33.50
Lw. mid.	28.00	29.50	30.25	30.50	30.50
St.gd.or.	26.25	27.50	28.00	28.15	28.15
Gd. ord.	24.75	25.75	26.35	26.35	26.35
SPOTTED					
Gd. mid.	29.50	31.75	33.00	33.50	34.00
St. mid.	29.25	31.25	32.75	33.25	33.75
Middling	28.25	29.75	30.75	31.25	31.50
St.l.md.	27.00	28.50	29.25	29.40	29.40
Lw. mid.	24.75	25.35	26.10	26.10	26.10

Over-the-Counter Securities

The following bid and asked prices are obtained from the National Association of Securities Dealers, Inc., but are unofficial. They do not represent actual transactions. They are intended as a guide to the approximate range within which these securities could have been sold (indicated by the "bid") or bought (indicated by the "asked") at the time of compilation.

	Bid	Asked
Air Control Products	6¾	7⅜
Ala. Pow. Co. $4.20 pfd.	101½	105
Ala. Pow. Co. $4.60 pfd.	104	107½
Allen, R. C. Bus. Mach.	9¼	10⅛
American Express	29⅛	30⅞
Atlanta Gas Light, com.	28¼	30¼
Atlanta Gas Light pfd	102	105
Atlanta Paper com.	8	9
Atlantic Co., com.	5⅜	6⅜
Atlantic Co. Deb 5's 1980	86¾	89
Atlantic Steel Co., com.	28⅞	30⅝
Atlas Finance, com.	10¼	11⅞
Auto Soler Co.	2¼	3
Bank of Georgia	32	....
Bates Mfg. Co.	10¼	11¾
Berkshire Fine Spinning	11⅝	12⅞
Bibb Mfg. Co.	31	32½
Black, Sivalls & Bryson	17	18½
Botany Mills	3½	4⅛
Brunner Mfg. Co.	5¼	6¼
Butlers, Inc. com.	9	10⅜
Chattanooga Gas Co.	5½	6⅛
Chemical Enterprises, com.	4½	5¾
Claussen's Bakeries	9¾	11
Citizens & Sou. Natl. Bank	45¼	47½
Coastal States Life Ins.	260	....
Coca-Cola of St. Louis	17¼	19¼
Collyer Insulated Wire	33½	36
Colonial Stores, com.	54¾	....
Colorado Interstate	57½	60½
Colo. Oil & Gas Corp. com.	13¼	15¼
Colo. Oil & Gas Corp. pfd	27½	29¾
Columbia Baking, com.	25	....
Columbia Baking pfd	25½	28
Columbus Natl. Life	72	....
Cone Mills pfd	19¼	20¾
Continental Gin, com.	48	51
Copeland Refrigeration	15¾	17¼
Delta Airlines	43½	46½
East Tennessee Nat. Gas	10½	11½
Economy Auto Stores	10½	11½
Farrington Mfg. Co.	12¼	13¼
First Natl. Bank of Atlanta	45½	47½
First RR & Banking (com.)	6½	7
First RR & Banking 5% Bond	98	102
Fulton Bag & Cotton Mills	16¼	18
Fulton Investment Company	10	11
Fulton National Bank	41	43½
General Controls	23¾	25⅜
General Gas	11	12
Genuine Parts	21⅜	23¼
Ga. Casualty & Surety	18½	....
Ga. Continental Tel. pfd	63	....
Georgia Marble Co.	24	26
Ga. Life & Health Ins. Co.	36	....
Ga. Pow. Co. $4.60. pfd.	50	....
Giant Portland Cement	108½	110½
Gordon Foods	19⅞	21⅜
Govt. Emp. Life Ins.	8¼	9¼
Grinnell Corp. com.	46¼	48¾
Gulf Interstate Gas	103	111
Gulf Life Ins. Co.	11¼	12½
Haverty Furniture Co.	36	38
Intermountain Telephone Co.	20	22
Jefferson Standard Life Ins.	14¼	15¼
Kaiser Steel, com.	120	127
Kaiser Steel, pfd	22	24½
Kellogg Co.	23¾	25¼
H. W. Lay, 5.20% pfd.	35¼	37¾
Leon Land & Cattle	24½	....
Liberty Loan "A"	....	15½
Life & Casualty Ins.	27¼	28¾
Life Companies	36¾	38¾
Life Ins. Investors	17¼	18⅝
Ludman Corp.	15¾	17⅜
Ludman Deb 6's 1968	5¾	6¾
McLean Trucking Co.	92	....
Minute Maid	....	9¼
Mississippi Shipping	8¼	9
Mississippi Valley Gas	16⅞	18⅛
Missouri Ins. Co.	20½	21⅝
Mobile Gas Service Co.	19	20½
Moore-Handley Hdwr. com.	26¼	28¼
National Food Products	22	24
National Life & Accident	6¾	7⅜
Natl. Mfg. & Stores $2 pfd	51¾	56
One Hour Valet	97	101
Pacific Pow. & Lt., com.	30	33
Pecos Exploration Corp.	5⅝	....
Peoples Bank	25¼	27¼
Piedmont Aviation	7⅝	1⅜
Piedmont Life Insurance	23	....
Piedmont Nat. Gas	3⅝	4⅜
Progressive Life Ins.	34½	....
Rich's Inc.	14⅞	16¼
River Brand Rice	73	79
Rockwell Mfg. Co.	16¾	18¾
Royal Dutch Pet. (Amer. Shs)	26¼	28¼
Saco Lowell	34½	36½
Savannah Electric Co. com.	56	58½
Savannah Sugar Ref., com.	20¾	22¾
Seapak Corp.	33	35
South Atlantic Gas, com.	72½	....
South Atlantic Gas, pfd	3¾	4¾
South Georgia Natural Gas	11¾	13½
Southeastern Telephone	97½	....
Sou. Advance Bag & Pap.	8¾	10
Southern Airways	17½	19
Southern Life Ins.	43	....
Southern Spring Bed	5¾	6¾
Sterling Discount	130	....
Sutton, O. A.	63	....
Tampa Marine Co.	10¼	11¾
Tekoil	6⅞	7¾
Tenn. Gas Transmission	3⅜	4⅛
Tenn. Natural Gas	7⅝	8⅝
Texas Eastern Trans., com.	33¼	35¼
Thomaston Mills	8⅞	9⅞
TMT Trailer Ferry	29⅛	31⅛
Trade Winds	19¾	21¾
Trans-Cont Bus System	3¼	4
Trans-Contl. Gas Pipeline	4¼	5⅛
Trust Company of Georgia	3⅛	4⅛
United Piece Dye Works	37⅜	39¼
West Point Mfg. Co.	765	805
Western Kentucky Gas Co.	2	2¾
	17¾	19¾
	13¾	14⅝

x—Ex-Dividend.

Livestock Quotations

ATLANTA HOGS AND NORTH GEORGIA CATTLE (USDA-GDA)

North Georgia cattle, (Thursday's auctions) receipts totaled 250 cattle and 250 calves. Cows made up about 28 per cent of receipts. Trading active and demand good. Most cattle and calf prices steady to strong. Compared with one week ago, receipts slightly larger, and slaughter steers steady to strong, heifers steady to 50c higher, cows fully $1.00 higher, bulls steady to $1.00 higher, calves $1.00 to $2.50 higher, and stocker classes steady to strong. Few good 550-800 lb. slaughter steers and heifers $17.00-18.75, commercial steers $15.00 to $17.00, commercial heifers $14.00-15.75, utility steers $12.25-14.50, utility heifers $11.50-13.50, canner and cutter steers and heifers $8.50-12.00. Utility cows $10.50-12.00, most canner and cutter $7.75 to $11.00, Shelly canners down to $7.50. Utility and few commercial bulls $12.25-13.25, canner and cutter bulls $9.00-12.50. Good slaughter calves $16.25-19.25. commercial $14.00-17.25, utility $12.00-14.50, cull calves $8.00-12.00. Commercial, good and few choice vealers $16.00 to $26.00. Good stocker steers $15.50-17.00, common and medium $12.75-15.25. Inferior and common heifers $9.00-11.75. Good stocker calves $15.50 to $17.00, common and medium $11.50-15.25, inferior $9.00-12.00. Inferior and common stock cows $7.50-10.50.

Estimated receipts packing plants Atlanta area 450 cattle, 200 calves and 1,000 hogs. Hog market steady Friday but 75c lower than one week ago. Bulk of mixed US No. 1 and 2 190-230 lb. barrows and gilts $12.00, with sorted US No. 1 at $12.25-12.75. US No. 3 and medium grade these weights $11.50. 160-185 lbs. $11.50, 135-155 lbs. $11.00, 100-135 lbs. $10.50, 235-275 lbs. $11.50, 280-320 lbs. $11.00, 325-370 lbs. $10.50, 375-500 lbs. $9.50, sows 180-350 lbs. $10.50, sows 350 lbs. and up $9.50.

SOUTHEASTERN HOG MARKET (USDA-GDA)

THOMASVILLE, Ga., Dec. 2 (AP)—Estimated livestock receipts totaled 600 cattle, 350 calves and 4,100 hogs at major packing plants at Albany, Moultrie, Thomasville, Tifton, Dothan and Jacksonville.

Hogs mostly steady today but steady to mostly 25 lower compared one week ago. Mixed U.S. No. 1-3 soft, semi-hard and hard 180-240 lb. barrows and gilts 11.75-12.00, some 11.50, mixed grades 160-180 lbs. 10.75-11.25, 140-160 lbs. 9.50-10.25, 240-270 lbs. 11.00 to 11.50, 270-350 lbs. 9.75-11.00. Sows 7.50-9.50. At country sales Thursday in South Georgia and Florida 180-240 lb. barrows and gilts 12.02 to 12.25. At Ocala 180-210 lbs. 12.10 and 210-240 lbs. 12.25.

CHICAGO, Dec. 2 (AP)-(USDA) — Salable hogs 10,000; fairly active and uneven, steady to 25 higher on butchers, weights around 230 lb. and heavier usually showing most advance, with instances up more on these weights; sows steady to strong with Thursday's bulk sales; good shipping outlet and prospects compete clearance; most mixed no 1 to 3s 190-220 lb. butchers 10.75-11.50; several lots sorted No. 1 and 2s these weights at 11.75, and around 60 head sorted at 12.00; mixed No. 2 and 3s 230-260 lb. 10.00-10.75; 270-320 lb. 9.50-10.00; mostly 9.75 and above on weights under 300 lb.; most sows up to around 600 lb. 7.75-9.00; a few sorted around 325 lb. to 9.25.

Salable cattle 1,000; salable calves 200; prime steers and heifers absent; choice scarce, quoted steady; kinds grading good and below dull and weak; cows and bulls steady to 25 lower; vealers stockers and feeders about steady; a small lot choice 1,025 lb. steers 22.00; a few utility to good steers 11.50-17.50; a few commercial and good heifers 12.00-18.00; utility to average commercial cows 9.00-10.50; canners and cutters 7.50-9.50; utility and commercial bulls 12.50-14.00; vealers 24.00 down, a few light bulls under 10.00; two loads good 426 lb. stock steer calves 19.00; a few medium 700 lb. yearling feeding steers 15.00.

Atlanta Bank Clearings

Total Friday	$ 67,300,000
Corresponding day last year	58,400,000
Increase	$ 8,900,000
Total for week	$372,700,000
Corresponding week last year	336,800,000
Increase	$ 35,900,000

American Stocks

NEW YORK, Dec. 2 (AP)—

	Sales 100s	Close	Net Chg.
Acme Alum	5	6¼	
Aero Sup	3	3½	
Ainsworth	3	10⅜	—¼
Ala Gas	6	36⅝	—⅛
Ala Gt So	.30	159	—¾
Ala Pwpf	.25	102½	
Alaska Airl	4	6⅝	—⅛
Allied Art	5	6⅛	—⅛
Allied Con	1	13	+½
AmBanCar	53	1⅜	
AmMarac	13	8½	+⅛
AmSeal	3.50	17½	+½
Anacon Ld	6	3¼	
Ang L A	176	12¾	+¼
ArgusCam	9	26½	+¾
ArkFOil	22	29	—¼
Ark La G	26	16¾	—⅛
ArmstRubA	1	33⅛	—¾
Aro Equip	17	24	—½
AtlCstLCo	4	45⅞	+⅝
Atlas Cpwt	34	18¾	+⅝
Atlas Plyw	15	9¾	
Ax Science	27	9⅛	
Bailey Sel	23	9⅜	—⅛
Bald Sec	25	4⅛	
Barium Stl	21	6⅛	
Braz Trac	55	6⅞	
BrAmOil	17	29¾	+⅛
Brown Co	13	16⅞	
BrownFDis	2	19¼	—¼
Brown Rub	2	14¾	+⅛
BuckeyePL	27	23¾	+½
BurmaMines	10	5-16	
BurryBis	16	6⅞	+⅛
C&CSuper	422	2¼	+⅛
Calg&Ed	19	18⅛	
CalElPw	17	13⅞	+⅛
CalvO&G	3	5⅝	—⅛
CanSoPet	33	1⅞	
CdnAtlOil	14	6½	
CdnMarc	7	6⅝	
CdnPetrofpf	10	25¼	+⅛
CanNatGas	27	1¼	+⅛
CanOilPrd	29	2⅛	
CapTrans	12	10⅛	
Catalin	39	8⅜	—¼
CenExplor	33	5¾	+⅛
CessnaAir	8	21¼	
ChiefCMng	22	⅝	
ClorstMf	5	4⅞	+⅛
CoastCOils	39	2⅛	
ColonialAirl	13	22	+½
ConnellyCont	1	4½	
ConGasUt	3	12⅜	
ConMng	3	37⅜	+⅜
ConRoyal	5	12¼	
CreolePet	6	69¾	—⅝
CrownCPet	21	16¼	—⅛
CrownDrug	1	2⅞	
DavenpH	1.00	14¾	
DetGrayI	1	2⅞	—⅛

	Sales 100s	Close	Net Chg.
DetHardw	8	4¾	
DevLOils	15	1½	
DomeExpl	36	5⅞	
DomSt&C	2	18¼	
DorrOliv	8	12¼	+⅝
Duraloy	7	6½	+⅜
DuroTest	10	16½	+1⅛
DynamAm	18	6⅞	
EastG&F	19	14¾	
ElBond&S	6	18⅜	+¼
EquityCp	34	3½	—⅛
EurekaCp	11	1⅝	—⅛
FairchCam	15	25	+¾
FargoOils	94	2¾	+⅛
FederatPet	13	4	
FlyingTiger	7	9	+⅛
FordCanA	2	139	—½
FordLtd	57	6¾	—⅛
GenPlywd	2	3½	
GiantYel	18	5¾	—⅛
GlenAld	117	15⅞	+⅝
GlenDisB	2	10⅝	+¼
GldfieldCon	22	1⅜	
GrayMfg	2	17	
GtAt&P	1.25	183¼	
GtLakO&C	36	1¾	
HazelBish	18	6¼	
Hazeltine	17	42	+1
HeclaMin	52	11¾	+½
HollGold	14	20⅛	
HumbleO	4	100¾	—¾
IllZinc	2	11¼	—¼
ImpOil	13	38⅛	—⅜
InsNAm	5.00	110	—1
IntBrew	3	8⅝	
IntPetrol	21	28½	+½
InvesRoy	7	2½	
JupiterOils	97	2½	+⅛
KaiserMot	36	3⅞	+¼
KingsCLt	2	14⅝	
KingstPd	4	3	
KroppF	4	2⅞	
KrovOils	6	1⅛	—⅛
LakeShM	11	4⅝	
LakevFd	4	7	—¼
LeTourn	.50	32	+⅛
LaLand	22	93¼	
MangelStr	1	31¼	+¼
McDonAirc	16	22¼	+⅜
McWillD	11	21⅝	—⅛
MeadJohn	10	25⅞	+¼
Menasco	3	5⅜	
MerrillPet	77	11¼	—⅜
MesabiIron	12	46	+¾
MidStPet	73	10½	+⅛
Mid-WRef	24	5⅞	+¼
Molybden	13	25¾	—¼
NatAlfDeh	5	16½	
NatBellH	14	3⅞	
NatPet	57	2⅞	+⅛
NatRubM	31	28¼	+¼
NatUnEl	12	2¾	
NatUSRad	16	11⅝	—⅛

	Sales 100s	Close	Net Chg.
NBritDOil	12	2⅛	+⅛
NHClock	4	2½	
NJZinc	51	38½	+¼
NMex&Ar	1	17½	—¼
NewPkMng	7	2⅜	+⅛
NoCdnOils	9	4½	—⅛
NoeastAirl	8	9⅜	
OlympR	4	7½	—¼
PacPetLtd	48	12⅜	—⅛
PancoastPet	40	1½	
PantepOil	36	5⅜	+⅛
Pennroad	127	15⅛	+⅜
Pepperell	11	60	+1
PiperAirc	10	10⅞	
PolarisMn	4	2⅞	+¼
PressMet	7	19⅜	+⅛
ProdCorp	87	2½	+⅛
RichmRad	11	8	
RioGrVG	16	2⅝	—⅛
RomeCbl	3	27¼	+¼
RooseveltF	40	14⅛	+½
RoyalOil	14	13½	
RyanAero	2	29¾	
Ryer&Hay	1	6⅝	
StLawrCp	3	88	
SapphPet	201	3⅛	+⅛
SavoyOil	5	8	+¼
ScullinStl	7	41	
Sentinel Rad	2	6	
ShatDenn	7	10¼	
SherwWm	1	108¼	+1
SignalOilA	18	32	+1⅛
SingerMf	8	39⅛	
Sonotone	18	5	
StdFactors	6	5	
StdOilKy	2	55	
StdPack	23	30	—¼
SoPennOil	6	34	—¼
StdPw&Lt	90	3¾	+⅜
StdThom	6	5	
StarrettCp	1	3⅜	+⅛
SterlAlPd	3	21½	—½
SterlInc	4	3⅜	—⅛
SterlPrec	37	4½	
SupTool	22	4⅜	+⅛
TampaEl	4	26⅛	
Technico	15	13	
ThiokolCh	7	20⅜	—⅝
TishReal	5	45	+2½
ToklanOil	20	8¼	+¼
TrnsE	37	1½	
TriContwt	31	10⅞	+⅛
UnexcelCh	8	5½	+¼
UnGCan	2	47½	—1¾
UnitAirP	116	5⅜	+⅛
UnitShoe	9	53⅛	—⅜
USFoilB	111	41	+1¼
UtahIdSug	10	4⅞	
VenezSyn	26	9¼	+¼
VenezPt	2.00	90½	+1½
WalthmW	25	4¼	
Webb&Kn	23	2¼	
WoodleyP	16	62	+3
WrightH	16	1⅞	

NEW YORK, Dec. 2 (AP)—Approximate final total American Exchange stock sales today, 880,000; total stock sales year ago, 928,405. Approximate final total bond sales today, $70,000; total bond sales year ago, $93,000.

Strom Named Acting GSA Chief in Dixie

Lewis D. Strom, regional management director for the General Services Administration, has been appointed acting director of the organization's Southeastern operations.

Strom's appointment came shortly after the Wednesday retirement of Harry E. Harman Jr. as head of the sprawling "housekeeping" agency.

The veteran administrator, who entered federal service in 1933, has held the position of director of management since the organization of GSA in 1950.

While serving as inspector general for the U.S. Army's Berlin headquarters prior to 1946, Strom participated in the destruction of the German black market.

He was associated with the Land Bank at Columbia, S.C., prior to moving to Atlanta in May, 1946. In 1947 he was appointed regional director of the War Assets office, holding the position until the organization's integration into GSA.

Washington Job Applications Scheduled Here

Applications for a number of positions with the National Security Agency in Washington, D.C., will be taken Dec. 5-16 at the State Employment Service office here.

Available are jobs as electrical and mechanical engineers, mathematicians, physicists and linguists at salaries ranging up to $7,570 annually. Various clerical jobs are open, too.

Both men and women may apply. Civil service examinations are not necessary, but appointments will be made on the basis of training and experience.

Applicants may contact William K. Bennett, NSA representative, here during the above dates.

Loan Assn. Votes Extra Dividend

Southern Federal Savings and Loan Assn. has declared an extra one-half per cent per annum dividend for the last six months of 1955.

John L. Conner, Southern Federal president, said the association's 39th consecutive semi-annual dividend—at the rate of 3 per cent per annum—will be paid Dec. 30 for the last six months of 1955.

Conner said the three per cent dividend amounted to $298,100 and the extra dividend about $50,000.

Sugar Futures

NEW YORK, Dec. 2 (AP)—World sugar futures were irregular today. Reports were in the market that French Morocco bought an additional 50,000 tons of Cuban raws for shipment next year at 3.11 cents a pound f.o.b.

This would be a new low for world raws this year and well under the 3.25 cents a pound minimum contemplated under the international sugar agreement. World raw spot price was about 3.13 cents a pound f.o.b.

Domestic futures were quiet.

In the domestic raw market there was one cargo of Cuban raws offered at 6.10 cents a pound delivered basis. This was believed to be all of the 1955 quota still left unsold. Refiners indicated buying interest at 6.00 cents.

Demand for refined was fair.

Domestic futures No. 6 closed 1 to 2 lower. Sales 89 contracts.

	High	Low	Close
March	5.33	5.32	5.32b
May	5.38	5.38	5.37b
July	5.47	5.46	5.46
Sept.	5.50	5.50	5.50b

World futures No. 4 closed unchanged to 1 higher. Sales 10 contracts.

	High	Low	Close
May	3.14	3.12	3.13b
July	3.15	3.14	3.14b
Sept.	3.15	3.15	3.14b

Raw sugar spot 6.00 nominal.
b—Bid.

Naval Stores

SAVANNAH, Ga., Dec. 2 (AP)—(USDA)—Rosin, scattered trading centered mostly on WW drums and totaled 622 including one lot at export. Sales F.O.B. plants: Drums, WW 8.55 to 8.60, average 8.57; M 8.90. Export drums, F.A.S.: WW 8.78.

Weekly weighted averages: WW 8.58, WG 8.50, N 8.78, M 8.59.

Turpentine—Market quiet.

Weekly weighted average on 12,000 gallons: 55 6-10 cents.

Record Review

Siepi, Gueden Star in a Rich Don Giovanni

Don Giovanni, Cesare Siepi, Fernando Corena, Suzanne Dario, Lisa della Casa, Hilde Gueden, the Vienna State Opera Chorus and the Vienna Philharmonic Orchestra conducted by Josef Krips. London Records.

A really de luxe recording of the Mozart version of the old tale of the profligate and blaspheming Don Juan, rich in voices and music. For the real dyed in the wool lover of opera there is an English libretto by Edward J. Dent and a vocal score by Ernest Roth.—JJS.

DEE-LIRIOUS, Lenny Dee with Rhythm Accompaniment. Decca.

Lenny Dee, a personable young organist who once frequented night club circuits in these parts, has a flair which makes this latest offering acceptable. —RJ.

DOWN TO EARTHA, Eartha Kitt accompanied by Henri Rene's orchestra and chorus. RCA Victor.

Before the advent of this record Miss Kitt was generally regarded as living on the reputation of her notable "C'Est Si Bon." In the opinion of this reviewer, she still is.—JT.

Dividends

	Rate	Stock of Record	Paybl.
Increased			
Am Express	37½c	12- 9	1- 3
Am Vitrified Prod	30c	12-12	12-19
Climax Molyb	90c	12- 9	12-19
Draper Corp	40c	12- 9	1- 3
Montgom Ward	$1.00	12- 8	1-14
Nazareth Cement	40c	12- 2	12-15
Ronson Corp	20c	12-15	12-22
Extra			
Allied Prod	20c	12-15	12-29
Climax Molyb	45c	12- 9	12-19
De Vilbiss Co	60c	12- 9	12-20
Hubbell H	40c	12- 9	12-23
Lionel Corp	15c	12- 9	1- 4
Montgom Ward	$1.25	12- 8	1-14
Murray Co Tex	30c	12- 6	12-15
National Tea	40c	1- 6	1-17
Nat Rub Mach	20c	12- 9	12-17
Nat Screw & Mfg	75c	12-21	1- 3
Oahu Sugar	25c	12-12	12-23
Pac Coast Aggreg	25c	12-19	12-28
Pratt & Lam	25c	12-12	12-31
San Fran Brew	20c	12- 7	12-14
Square D Co	50c	12- 8	12-21
West Nat Bk Balt	20c	12-20	1- 3
Zenith Radio	$2.25	12- 9	12-27
Belock Instrum	3%	12-15	1-15
McDonnell Airc new	3%	12-16	1- 1
Pit Steel Fdy	5%	12- 2	12-19
Seab & West Airlines	20%	12- 8	12-30
Union Oil Cal	10%	12-15	1-14
Irregular			
Century Shares Trust	15c	12-12	12-26
Elect Control & Mfg	75c	12- 8	12-20
Ox Fibre Brush	[illegible]	12- 2	12- 9
Pine Street Fund	22c	12- 2	12-15
Pocahontas Fuel	40c	12- 8	12-19
Regular			
Allied Prod Q	60c	12-15	12-29
Am Snuff Q	60c	12- 8	1- 3
Am Snuff pf Q	$1.50	12- 8	1- 3
An Wuppermann Q	07½c	12- 8	12-15
A P&L 4.72% pf Q	$1.18	12-15	1- 3
Bridgeport Brass Q	62½c	12-16	12-31
Bush Term Co	10c	12-16	1- 9
Campbell Soup	37½c	1- 4	1-31
C Fdrs & F Ltd A Q	37½c	11-30	12-15
Comml Solvents	25c	12- 9	12-28
Cott Beverage	08c	12-15	1-15
Del & Hudson Q	$1.00	12-12	12-28
Dominion Corset Q	20c	12- 9	1- 2
Federat Dept Strs Q	75c	1- 6	1-27
Gen Bakeries Ltd S	10c	12-23	1-15
Gen Cable 1st pf Q	$1.00	12-16	1- 3
Gen Cable 2nd pf Q	50c	12-16	1- 3
Gisholt Mach Q	25c	12- 9	12-14
Haloid Co	15c	12-15	1- 3
Hibb Spen Bart Q	60c	12- 6	12-16
Lipe Rollway A Q	12½c	12- 9	12-30
Lionel Corp Q	20c	12- 9	1- 4
LP&Lt 4.96% pf	.124c	1-10	2- 1
LP&Lt 4.16% pf Q	$1.04	1-10	2- 1
Long Isl Ltg pf B Q	$1.25	12-16	1- 1
Long Isl L pf D Q	$1.06¼	12-16	1- 1
Long Isl L pf E Q	$1.08¾	12-16	1- 1
Montana Dak Util Q	25c	12-15	1- 1
Mont Dak Ut pf Q	$1.12½	12-15	1- 1
Murray Co Tex Q	22½c	12- 6	12-15
Nation Wide Sec	15c	12- 9	12-24
Nat Rub Mach Q	35c	12- 9	12-17
Nat Screw & Mfg Q	50c	12-21	1- 3
Nor Am Rayon pf Q	75c	12-15	1- 1
Oahu Sugar	25c	12-12	12-23
Pac Coast	75c	12-20	12-30
Pac Coast Aggreg Q	10c	12-19	12-28
Pratt & Lam	75c	12-12	12-31
San Fran Brew	25c	12- 7	12-14
Square D Co Q	50c	12- 8	12-31
Vanity Fair Mills Q	30c	12-10	12-20
Victor Equip Q	25c	12- 5	12-20
Warner Co Q	50c	12-30	1-14
West Penn Elec Q	32½c	12- 9	12-28
West Nat Bk Balt S	80c	12-20	1- 3
Wheeling Steel Q	75c	12- 9	1- 3
Wheeling St pr pf Q	$1.25	12- 9	1- 3
Zenith Radio	75c	12- 9	12-27

Q—quarterly; S—semiannual.

Dry Goods

NEW YORK, Dec. 2 (AP)—The cotton textile market was slow Friday. Scarcity of cloth for the balance of this year curtailed business, with converters showing the principle interest in nearby cloth. The popular 80 square cloth continued to sell at 20¾ cents a yard on spot for average makes.

Wool goods were quiet.

In rayon goods the market continued to be unsettled by a reported price change in yarn. A leading producer was said to have raised prices on acetate yarns to the tricot trade by 6 cents a pound. This would bring the price back to levels which prevailed prior to recent reported reductions.

Treasury Statement

WASHINGTON, Dec. 2 (AP)—The cash position of the treasury compared with corresponding date a year ago:

Nov. 29, 1955	
Balance	$ 5,123,229,415
Deposits fiscal year July 1	24,010,104,188
Withdrawals fiscal year	30,006,259,159
Total debt	x280,170,462,276
Gold assets	21,687,885,863
Nov. 29, 1954	
Balance	$ 7,272,776,875
Deposits fiscal year July 1	21,129,853,536
Withdrawals fiscal year	27,574,026,472
Total debt	278,766,956,384
Gold assets	21,709,720,972

xIncludes $576,425,920 debt not subject to statutory limit.

3-for-1 Split Of Union Bag Stock Voted

Special to The Constitution

SAVANNAH, Dec. 2—A three-for-one split of Union Bag & Paper Corp.'s capital stock was voted Friday by the company's board of directors.

Alexander Calder, president and chairman of the board, said a special meeting of stockholders has been called Jan. 31, 1956, to act on the proposal. Stockholders of record Jan. 3 will vote.

If approved, the record date of stock entitled to receive the distribution will be Feb. 8.

$20 PAR VALUE

The board's resolution asked a change in authorized capital stock from 2,500,000 shares of $20 par value stock to 10,000,000 shares of $6.67 par value stock. The company now has 1,771,206 shares outstanding.

Board members expressed the intention of placing the split shares on a regular quarterly dividend basis of 30 cents. This is equivalent to 90 cents on present shares, on which the company has been paying 75 cents at quarterly intervals.

DIVIDEND RATE

The action would make the regular dividend rate $1.20 a year on the split shares, $3.60 a year on shares now outstanding, compared with the present rate of $3.

The board declared a $1 per share extra dividend, in addition to the regular fourth quarter dividend, on capital stock. Both are payable Dec. 16 to stockholders of record Dec. 12. The regular and extra dividends bring 1955 payments to $4 compared with $3.50 in 1954.

Poultry

ATLANTA LIVE POULTRY (USDA-GDA)

Live poultry—Market steady. Supplies ample for a fair demand. Prices paid delivered and weighed in Atlanta broilers or fryers (small lots 3-35 coops) 21c. hens heavy type 25-26, mostly 26c; light type 16-18c. Roosters 12-14c. Turkeys too few to report. Ready to cook poultry—Market unchanged. Supplies ample for a fair demand. Prices to retailers drawn ice packed mixed sizes broilers or fryers (small lots) 35-38, mostly 35-36c; hens over 3½ lbs. 39-44, mostly 40-43, under 3½s lbs. 35-39c; turkeys frozen too few to report.

NORTH GEORGIA LIVE POULTRY (USDA-GDA)

North Georgia live poultry market: Broilers or fryers steady. Receipts increased and supplies ample with demand relatively good. Prices paid 24 hours ending 10 a.m. Friday: broilers or fryers 2½-3¾ lbs. at farms 18½-19½c, mostly 19c; F.O.B. plants 20c. Hens steady, demand fair to good, offerings moderate to light. Prices paid F.O.B. plants: heavy-type hens 24-26c, mostly 25-26c; light type 15-19c, mostly 18c. Turkeys about steady, trade moderate to light, offerings ample. Prices paid at farms heavy type young hens 33-34c, young toms 26c, one lot light type turkey fryers 31c.

NEW YORK POULTRY

NEW YORK, Dec. 2 (AP)—(USDA)—Live poultry. Demand active for limited offerings of rock caponettes. Market firm; other classes nominal. By express: Caponettes, rocks 4½-5lbs. 33c.

Butter and Eggs

ATLANTA EGG MARKET (USDA-GDA)

Egg market steady to firm on prices to local shippers. Top quality and Grade A large to retailers weaker balance steady. Supplies ample. Receipts light. Demand fair. Prices paid local shippers by first receivers delivered Atlanta cases included (min. 60 per cent A quality including 10 per cent AA quality) large whites 54-56, mostly 54c; large browns too few to report, mediums 45-47 mostly, 46c, smalls too few to report.

Prices to retailers consumer grades commercially graded cases included loose basis (AA quality and special marks) large whites 62-64, large browns too few to report, mediums 52-58, mostly 55c, smalls 45c. Grade A large whites 59-61, mostly 59-60; A large brown or mixed colors 56-60, mostly 57c; A mediums 47-53, mostly 47-53c; A smalls too few to report. Grade B large 50c, B mediums too few to report prices.

NEW YORK, Dec. 2 (AP)—(USDA)—Wholesale egg prices were unsettled Friday. Receipts 10,791. (Wholesale selling prices based on exchange and other volume sales.) New York spot quotations follow: Includes Midwestern: Mixed colors: Extras (48-50 lbs.) 50½-52; extra large (45-48 lbs.) 49-50½; extras medium 45-46½; smalls 38½-39½; standards large 44-46; dirties 36-38½; checks 36-38½. Whites: Extras (48-50 lbs.) 52-53; extras large (45-48 lbs.) 50-52; extras medium 46-47½. Browns: Extras (48-50 lbs.) 51-52. Includes nearby: Whites: top quality (48-50 lbs.) 54-56; mediums 48-49; smalls 41-41½. Browns: Top quality (48-50 lbs.) 52-55; mediums 49-50; smalls 42-43.

CHICAGO, Dec. 2 (AP)—Butter steady; receipts 597,584; wholesale buying prices unchanged; 93 score AA 57.25; 92 A 57.25; 90 B 56.5; 89 C 54.75; cars 90 B 57; 89 C 55.5.

Eggs firm; receipts 10,766; wholesale buying prices unchanged to 3 higher; U.S. large whites 60-69.9 per cent A's 48.5; mixed 48; mediums 43; U.S. standards 45; dirties 32; checks 31; current receipts 38.

NEW YORK, Dec. 2 (AP)—(USDA). Butter weak. Receipts 573,232. Cheese steady. Receipts 66.

Atlanta Produce

On the Atlanta produce market trading was about moderate on Thursday and light early Friday with receipts moderate. Prices continued to show very little change, according to the A.M.S.

Georgia bunched turnips were 1.00-1.25, few best high as 1.75. Collards ranged 1.00-1.25, few 1.50 and very few best to 1.75; mustard was 1.00-1.25 bushel and turnip greens 75-1.25, few best to 1.50 bushel. Cabbage was slow with green cabbage ranging 2.25-2.50, poorer low as 2.00 and New York Danish type 2.00 and poorer low as 1.00. Sweet potatoes held steady with light demand. Georgia bushels of Porto Ricans were quoted 2.75-3.00; fair 2.00-2.50 and large mostly 1.50-1.75. Florida round green beans fair to best were 2.55-3.00; Tendergreens mostly 2.65-3.00 bushel and pole beans 2.50-2.75 with some best high as 3.50. Celery was unchanged at 3.50-3.75 for 3 dozen and 3.00-3.25 for 4 dozen Pascal in sixteen-inch crates. Few crates of Florida yellow corn, U.S. fancy brought 3.25-3.75 for 5 dozen with fair quality 5½ dozen at 2.50. Yellow crookneck squash brought mostly 3.25 and large 1.50-2.00; cucumbers were mostly 3.25-3.50 bushel; eggplant 2.00 and bushel crates of endive 1.75; radishes in baskets of 30 film bags, 8 ounces, sold at 1.50 and crates of 48s 2.75.

Florida oranges were firm at 1.65-1.75 per half box carton and grapefruit ranged 1.25-1.40 per carton, few large 1.50 and boxes 2.50-2.75 with few large to 3.00; Foster pinks in boxes sold at 4.00 and cartons 1.75-2.00. Tangerines were holding about steady as half boxes brought 3.00 and some 210 size 2.50-2.75. Pecans were quoted mostly 55c per pound in lots for Stewarts; other varieties were too few to quote.

Cottonseed Meal

MEMPHIS, Tenn., Dec. 2 (AP)—Cottonseed meal, bulk, future quotations, prime 41 per cent protein basis.

	Dec. 2	Prev. Close
Dec.	47.75-flat	47.50-flat
Jan.	47.25-47.50	47.00-47.50
March	47.00-47.50	47.00-flat
May	47.00-47.25	46.75-47.25
July	48.25-47.50	47.00-47.75
Oct.	47.75-48.50	48.00-flat

Cottonseed Oil

NEW YORK, Dec. 2 (AP)—Bleachable cottonseed oil futures closed 1 to 12 lower. Sales 86 contracts.

	High	Low	Close
December	13.05	12.96	13.00b
January	13.15	13.15	13.08b
March	13.44	13.38	13.36b
May	13.45	13.40	13.41
July	13.44	13.37	13.39
September	13.30	13.30	13.25b

Closing bids: Oct. 13.18.
b—Bid.

O B I T U A R I E S

Charles D. Santor

Charles D. Santor, retired agent for the Lackawanna railroad, died Friday at his home, 3413 Roswell Rd., NE.

Funeral services will be held at 10 a.m. Monday in the Cathedral of Christ the King. The Rev. Father John F. McDonough will officiate. Burial will be in Westview Cemetery. Rosary services are scheduled at 7 p.m. Sunday in Spring Hill.

Mr. Santor retired from the railroad in 1954 after 37 years' service. He was a member of Christ the King Church, the Knights of Columbus and honorary life member of the Atlanta Transportation Club.

Survivors include his wife; a daughter, Mrs. Lewis F. Gordon Jr. of Atlanta; a son, Roger C. Santor of Cincinnati; his mother, Mrs. Michael Santor of Keeseville, N.Y.; four brothers, Eugene, Alfred, Anthony and Frank Santor, all of Keeseville; six sisters, Mrs. Frances Bosley of Amsterdam, N.Y.; Mrs. Josephine Gleeson of Schenectady, N.Y.; Mrs. Alfred Butsch of Louisville, Ky.; Mrs. Joseph Gioisa of Ft. Myers, Fla.; Mrs. Roy Boisseau of Albany, N.Y., and Mrs. Alfred Bosley of Albany, N.Y.

Mrs. Eppelsheimer

Funeral services for Mrs. Mary Eliza Eppelsheimer, 91, who died in a private hospital Thursday, will be held at 4 p.m. Saturday in Spring Hill. Dr. Monroe F. Swilley will officiate. Burial will be in Arlington Cemetery in Lansdowne, Pa.

Mrs. Eppelsheimer moved to Atlanta in 1943 after residing in Washington, D. C. 30 years. She was a member of the Second-Ponce de Leon Baptist Church and active in church work. She was past grand matron of the Columbia chapter of the Order of Eastern Star.

Survivors include a son, Paul Eppelsheimer; a granddaughter, Eilleen Eppelsheimer, both of Atlanta.

Mrs. Mangrum

Mrs. Amanda Mangrum, 91, of 3658 Georgia Ave., Hapeville, died Friday in a private hospital.

Funeral services will be held at 11 a.m. Saturday in the First Baptist Church of Hapeville. The Rev. D. V. Cason and Rev. Z. E. Barron will officiate. Burial will be in Bethel churchyard near Senoia.

Mrs. Mangrum was a native of Newnan but had moved to Hapeville 13 years ago. She was a member of the First Baptist Church.

Survivors include a daughter, Mrs. M. A. Chappell of Hapeville; three grandsons, two granddaughters, six great-grandchildren.

John L. Tanner

John Lawrence (Larry) Tanner, 10-year-old leukemia victim from Jacksonville, Fla., died Friday in an Atlanta hospital of cerebral hemorrhage.

Funeral services will be held at 2 p.m. Sunday in Blanchard's Chapel. The Rev. Harold C. Smith and Rev. J. L. Roebuck will officiate. Burial will be in Westview Cemetery.

Larry was a member of the Cub Scouts of America.

Survivors include his parents, Mr. and Mrs. Bill Tanner; two sisters, Misses Donna Sue and Deborah Elaine Tanner, both of Jacksonville; his maternal grandfather, J. W. Horton of Atlanta.

Mrs. Mattie Hindmon

Mrs. Mattie Dora Hindmon of 841 Moreland Ave., SE, died Friday in an Atlanta hospital after a lengthy illness.

Funeral services will be held at 2:30 p.m. in Trinity Chapel. The Rev. S. V. Fields will officiate. Burial will be in Westview Cemetery.

Survivors include three sons, Herbert, Millard and Leonard Hindmon, all of Atlanta; two daughters, Mrs. A. W. Jones and Mrs. Joe Buatte, both of San Francisco, Calif.; two grandchildren and one great grandchild.

Mrs. Mary S. Wells

Mrs. Mary Smith Wells, wife of retired Fulton County Police captain W. A. Wells, died Friday in an Atlanta hospital. She was 69.

Funeral services will be held at 2:30 p.m. Sunday in Dillon Chapel. The Rev. Wilson W. Sneed will officiate. Burial will be in Westview Cemetery.

Mrs. Wells had been an invalid several years. She was a native of Atlanta and had spent her life here.

Survivors include her husband; three daughters, Mrs. Gladys Clark and Mrs. Raymond E. Gulley, both of Atlanta, and Mrs. P. J. Ulrich of New York City; three sisters, Mrs. S. W. Huff Sr. and Mrs. A. L. Shope, both of Atlanta, and Mrs. C. G. Chambers of Philadelphia; two brothers, T. T. Smith of Marietta and Charles L. Smith of Dallas, Tex.; several grandchildren and nieces and nephews.

Mrs. Mac Carroll

Mrs. Mac Carroll, 78, of 5446 La Vista Rd., Tucker, died Friday at her home.

Funeral services will be held at 2 p.m. Sunday in Tucker Methodist Church. The Rev. T. H. Shackleford and Dr. W. H. Kimzey will officiate. Burial will be in Prospect Cemetery.

Mrs. Carroll, a native of Chamblee, had lived in Tucker about 38 years. She had been active in church work.

Survivors include two daughters, Mrs. S. A. Moss and Mrs. Allie Carroll Webb, both of Tucker; a son, James Carroll of Villa Rica, and a brother, N. B. Miller of Norcross.

Mrs. Ada Tolson Ralls

Funeral services for Mrs. Ada Tolson Ralls, former Atlantan who died Wednesday in Palatka, Fla., will be held at 3 p.m. Saturday in Westview Abbey. The Rev. William H. Geren will officiate. Burial will be in Westview Cemetery.

Mrs. Ralls lived in Atlanta from 1895 until 1920, when she moved to Interlachen, Fla. She was a native of Gadsden, Ala.

Survivors include two sons, St. John Ralls of Decatur, and Claude M. Ralls of Orlando, Fla.; two grandchildren and four great-grandchildren.

Tom H. Morgan

Tom H. Morgan, 67, died at his home on the Old Stone Mountain road in Scottdale Friday.

Funeral services will be held at 2:30 p.m. Sunday in Trinity Chapel. The Rev. Harry Spivey will officiate. Burial will be in Stamps Chapel.

Mr. Morgan, a retired groceryman, had lived in Scottdale 14 years. He spent his life in DeKalb County.

Survivors include a son, Joseph of Atlanta; five daughters, Mrs. L. C. Shadix and Mrs. Ruth Evans, both of Atlanta; Mrs. Ralph Brown of Tucker; Mrs. Dillard Owens of Hemingway, S.C., and Mrs. K. J. Kodie of East Point; a sister, Mrs. Katie Farmer of Atlanta, and 17 grandchildren.

Joseph S. Ivey

Joseph S. Ivey, 83, retired salesman, died Thursday at his home, 454 Lovejoy St., SW.

Funeral services will be held at 2:30 p.m. Saturday in Couch's Chapel. The Rev. A. L. Kendrick will officiate. Burial will be in Crest Lawn Cemetery.

Mr. Ivey, a native of Jackson County, had lived in Atlanta about 50 years. He was a member of the Ponders Avenue Baptist Church.

Survivors include his wife; two daughters, Mrs. D. O. Graham and Mrs. R. L. Bowen Sr., both of Atlanta; two sisters, Miss Emma Ivey and Mrs. Julia Bonner, both of Clarkston; a brother, J. M. Ivey of Atlanta; seven grandchildren and 13 great-grandchildren.

Olin C. (Ode) Wesley

Funeral services for Olin C. (Ode) Wesley, who died Thursday at his home, 103 Live Oak Ave., College Park, will be held at 3:30 p.m. Saturday in Carmichael's Chapel. The Rev. R. L. O'Brien will officiate. Burial will be in Flat Rock Cemetery.

Survivors include a daughter, Mrs. Inez Brown of Atlanta; a son, A. C. Wesley of Atlanta; three brothers, H. T. Wesley of Cullman, Ala., G. E. and J. A. Wesley, both of Atlanta; two sisters, Mrs. J. E. Wright and Mrs. Arrie Silvey, both of Atlanta.

Mrs. L. H. Cochran

Mrs. Izabella McCullough (Belle) Cochran, Campbellton's oldest citizen, died Friday at the age of 87.

Widow of the late Littleton Hill (Doc) Cochran, Mrs. Cochran spent her entire life in Campbellton.

Funeral services will be held at 11 a.m. Saturday in the Campbellton Methodist Church. The Rev. R. W. Langley and Rev. Nat G. Long will officiate. Burial will be in the churchyard.

Survivors include six sons, O. S. of College Park, W. L. of Stonewall, H. L. of Atlanta, the Rev. John A. Cochran of Buenos Aires, Argentina, the Rev. Leonard H. Cochran of Macon and the Rev. Charles B. Cochran of Decatur; two daughters, Mrs. William D. Duggan of Columbus, Miss., and Mrs. Charles B. Notson of New York City; a sister, Mrs. J. T. Dunlap of Kingsland; 28 grandchildren, 30 great-grandchildren and 29 great-great-grandchildren.

Mrs. Winifred Vincent

Mrs. Winifred R. Vincent, 79, of 505 Cherokee Ave., SE, died unexpectedly Thursday night.

Funeral services will be held at 3 p.m. Sunday in Spring Hill. The Rev. Father Donald R. Kierman will officiate. Burial will be in the Holy Cross Cemetery, Boston, Massachusetts.

Survivors include a son, W. J. Vincent, Hollywood, Calif.; two sisters, Mrs. Jack Lucey, Greenwood, Mass., and Miss Binnie McDermod of Malden, Mass.; a grandson and three nieces.

Luther B. Franks

Luther B. Franks, 37, of 2766 Hedgewood Dr., NW, College Park, died Friday morning in an Atlanta hospital following a heart attack.

Graveside services will be held at 3 p.m. Saturday in Evergreen Memorial Cemetery in Athens.

Survivors include his wife; two children, Nell and Earl Franks, all of College Park; a sister, Mrs. Charlie Brown of Dublin; two brothers, J. B. Franks and Willie Franks, both of Dublin.

James Henry Hunter

James Henry Hunter died Friday at the residence, 448 Cooper St., SW. He was 84.

Funeral services will be held at 3:30 p.m. Sunday in Dillon Chapel. The Rev. Willis Moore will officiate. Burial will be in Hollywood Cemetery.

Survivors include his wife; a daughter, Miss Jewell Hunter of Atlanta, and several nieces.

STATE DEATHS

Sgt. Roy F. Creasman, formerly of Tifton. Funeral was Friday.

Ambrose Finney, 74, of Griffin. Funeral Monday at 9 a.m.

Mrs. Mary Richardson, 41, LaFayette. Funeral was Friday.

Andrew G. Jackson, 69, Wrightsville. Funeral was Thursday.

Mrs. Matey Waters, Rte. 2, LaFayette. Funeral was Thursday.

L. E. "Lon" Reid, 81, Carrollton, Rte. 5. Funeral 3 p.m. Saturday.

Mrs. Emma Cason, 84, Polk County. Funeral was Friday.

John David Barrett, infant son of Mr. and Mrs. William Reece Barrett of Cedartown. Funeral was Thursday.

W. L. Stanley, 78, of Lyons. Funeral was Thursday.

Mrs. A. C. Murray, 72, of Ellaville. Funeral was Thursday.

W. L. Chambliss, 64, of Montezuma. Funeral was Tuesday.

MORTUARY

W. R. ROSSER

Funeral services for W. R. Rosser, 72, who died Thursday at his home, 820 Berkeley Ave., NW, will be held at 2 p.m. Saturday in Sardis Methodist Church. The Rev. Edgar A. Padgett and Rev. Thomas Hagood will officiate. Burial will be in Sardis churchyard.

MRS. SARAH E. ARDOYNO

Funeral services for Mrs. Sarah E. Ardoyno, 85, who died Wednesday at her residence, 434 Pulliam St., SW, will be held at 3 p.m. Saturday in Lowndes Chapel. Dr. Monroe F. Swilley will officiate. Burial will be in Hollywood Cemetery.

DEATHS IN NATION

The New York Times News Service

PHILADELPHIA, Dec. 2 — J. Otto Schweizer, 92, prominent Swiss-born sculptor who worked here more than 50 years; in nearby Media.

RICHMOND, Va.—Maj. Gen. Samuel Gardner Waller, 73, adjutant general of Virginia since 1931.

NEWBURGH, N.Y.—Charles W. U. Sneed, 74, former justice of Supreme Court in state's ninth judicial district.

PORT CHESTER, N.Y. — Giuseppe d'Agata, artist and sculptor who carved many wooden models used in television commercials.

Dr. Armstrong, Specialist, Found Dead in Noose

Dr. William B. Armstrong of 4270 Harris Trail, NW, was found dead Friday in a Philadelphia hospital for nervous diseases, police said. An attendant discovered Dr. Armstrong's body hanging by the neck from a leather belt attached to a rod in a clothes closet, Det. Howard Wade said.

Dr. Armstrong, 49, was an eye, ear, nose and throat specialist.

Funeral arrangements will be announced by H. M. Patterson and Son.

Dr. Armstrong attended the Atlanta public schools, the University of Georgia and Emory University School of Medicine. He received training in his field at Duke University Medical School and interned with the New York Eye and Ear Infirmary.

He was a member of the Chi Phi social fraternity and the Piedmont Driving Club.

During the second World War he served in Europe with the Emory unit.

Survivors include his wife; a daughter, Miss Henrietta Armstrong of Atlanta, and his stepfather, Russell Richards of Atlanta.

Admiral's Son Found Dead Here, Pistol in Hand

Robert Dudley Murphy, 25, son of Rear Adm. Vincent R. Murphy, retired, was found dead Friday of a gunshot wound in an automobile parked in a wooded area along La Vista Rd., NE, police said.

Murphy, employe of a finance firm, was recently transferred from Savannah to Atlanta. Detectives M. A. Johnson and M. W. Blackwell said Mr. Murphy held a .38-caliber pistol in his right hand.

Detectives said the body was slumped over a note addressed to the police department which requested that Adm. and Mrs. Murphy be notified. Adm. Murphy retired Nov. 1, 1946. He also served under the secretary of Navy and with the Naval Academy in Annapolis.

½ Premium Insurance—What's That?

Gulf Life's new Modified Life Plan provides many features of Ordinary Life Insurance with premiums as low as many term plans. All you pay is ½ PREMIUMS to age 60—not for just a few years. Example: At age 35 you could get $20,000 of protection for only $358.40 per year. For complete information call your Gulf Life man today. No obligation.

Gulf Life INSURANCE COMPANY

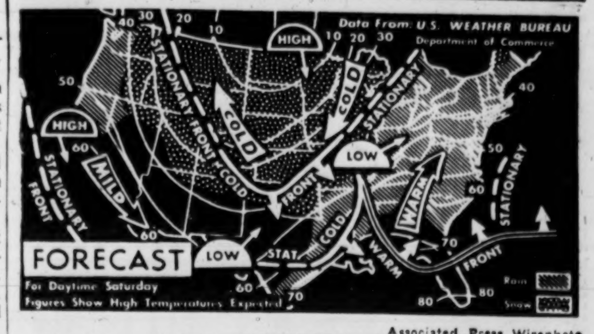

Associated Press Wirephoto

RAIN OR SNOW, WARMER—NEW YORK CITY, Dec. 2—Rain or show is predicted for most of the nation Saturday, with a "warmer trend" expected to set in in the eastern Atlantic seaboard states. Other weather bureau forecasts include "much colder" in the lower Mississippi Valley and Plains states. The southwest, southern plains states and central gulf region are excepted from the rain or snow predictions.

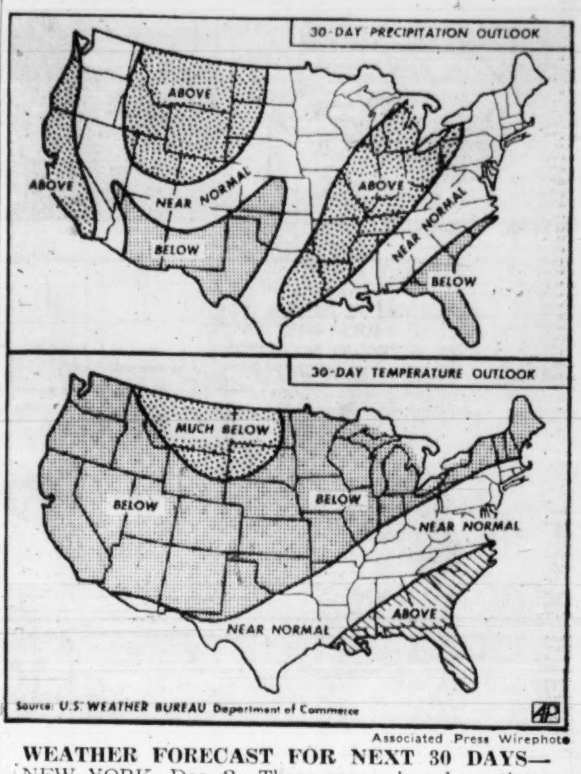

Associated Press Wirephoto

WEATHER FORECAST FOR NEXT 30 DAYS—NEW YORK, Dec. 2—These maps, based on those supplied today by the United States Weather Bureau, forecast the probable rainfall and temperatures for the next 30 days.

Raleigh Bryans' Mother Is Dead; Lived in Henry

Mrs. John T. Bryans of Rte. 2, McDonough, mother of Raleigh Bryans, former City Hall reporter for the Atlanta Journal died unexpectedly Friday in an Atlanta hospital. She was 55. She was taken to the hospital Thursday afternoon.

Mrs. Bryans was a native of Henry County and a member of a pioneer family there. She was active in home demonstration affairs in the community and was a member of the Salem Baptist Church.

Survivors include her husband; four sons, Raleigh, now a member of the faculty of the Henry W. Grady School of Journalism at the University of Georgia; Guy Bryans of Atlanta; Robert Bryans of McDonough, and Charles H. Bryans of Ft. Lewis, Wash.; five daughters, Mrs. W. O. Smith and Mrs. Howard P. Jack of Atlanta; Miss Ernestine Bryans of Baltimore, Md.; Mrs. George Foster and Miss Sandra Bryans of McDonough, and eight grandchildren.

THE WEATHER

ATLANTA—One year ago today, Dec. 4, 1954: high 58, low 34.

SUN AND MOON FOR TODAY
Sun rises 7:26 a.m.; sets 5:30 p.m.
Moon rises 10:16 p.m.; sets 11:00 a.m.

TIDES (SAVANNAH RIVER ENT.)
10:45 a.m.; high 8.2; 11:17 p.m.; high 7.0; 4:32 a.m.; low —0.6; 5:11 p.m.; low —0.2.

WASHINGTON, Dec. 2 (AP)—Weather Bureau report of temperature and rainfall for the 24 hours ending 7 p.m. for selected areas:

	H.	L.	P.		H.	L.	P.
Alpena	33	25	.23	Kan. City	39	33	.01
Amarillo	62	41	.00	Key West	77	67	.00
Asheville	48	34	.00	Knoxville	43	33	.24
Atl'c City	44	33	.01	Lit. Rock	54	34	.09
Bir'ham	58	43	1.02	Louisville	52	33	.67
Bismarck	20	3	.04	Memphis	63	43	.01
Boise	38	28	.02	Meridian	68	43	1.85
Boston	37	28	.03	Miami	77	70	.00
Buffalo	36	29	.20	M.-St. P.	34	27	.11
Burl'ton	32	17	.04	Mobile	67	58	1.73
C. Hat'as	61	40	.00	M'gomery	59	46	.60
Charlotte	44	34	.06	Montreal	31	18	.00
Chat'n'ga	46	36	.28	N. Orleans	70	60	1.66
Chicago	36	34	.09	New York	38	32	.01
Cin'nati	48	31	.41	Norfolk	47	28	.00
Cleveland	39	28	.15	Phila'phia	38	28	.00
Columbus	42	29	.00	Phoenix	60	52	.00
Dallas	68	39	.00	Port., Me.	34	26	.01
Denver	30	25	.02	Richmond	41	29	.04
D. Moines	36	30	.04	St. Louis	41	33	.03
Detroit	38	28	.20	S. Antonio	65	37	.00
Duluth	31	24	.10	San Fran.	53	44	.05
Fresno	56	36	.00	Savannah	70	41	.00
Galv'ston	65	49	.00	Seattle	43	38	.11
Houston	67	43	.00	Tampa	79	54	.00
Ind'polis	38	34	.55	Wash'ton	38	31	.05
Jack'ville	72	47	.00	Wilm'ton	61	35	.00

Tanker Jackets — Knit collar and sleeves. Quilted lining. Reg. $9.95. $7.95 SALE

B-15 JACKETS (Army Type) — Fur collar. Heavy zipper. Reg. 16.95 SALE $9.95

GENUINE GOVT. SURPLUS **TRENCH COATS** — 100% wool, water-repellent, removable liner. $12.95 GOV'T COST $45—SALE

HEAVY-DUTY **WORK SHOES** — Rubber and cork soles. Regularly $7.95. SALE $4.85

JR. WALL TENT — 5'x7', 1½-ft. Wall. $15 value. SALE $11.95

ARMY OR NAVY **DRESS SHOES** — Brown or Black. Regularly $6.95. SALE $5.95

GENUINE GOV'T SURPLUS ALL-LEATHER **FLIGHT PANTS** — Fur lined. $4.95

SLEEPING BAGS — Rubberized bottom with canopy, zipper. Full size $8.95

BRAND-NEW HEAVY DUTY **PUP TENTS** — Complete with Pegs and Poles. $3.75

BRAND-NEW, GOOD QUALITY FEATHER **PILLOWS** — WHILE THEY LAST! EA. 89¢

100% WOOL, RE-ISSUE **BLANKETS** — Full size. A steal at $3.45

ALL-WEATHER **B-9 PARKA** — Full fur mouton hood with zipper. Wool quilted lining, 9.03. Water-repellent (Blue Sateen.) $21.95

DOUBLE-DECK **BUNK BEDS** — All Metal. Complete with 2 new mattresses $30.95

ARMY SURPLUS SALES
335 PEACHTREE WA. 2228

MOON MULLINS

DICK TRACY

ORPHAN ANNIE

SMILIN' JACK

MARY WORTH

JULIET JONES

STEVE CANYON

BEN BOLT

THEY'LL DO IT EVERY TIME

By HATLO

KEEP WELL

DR. THEODORE R. VAN DELLEN

Questions Answered

F. B. Writes: I eat steak, roast beef, and chicken only as I do not care for other meats. Is there anything wrong with this selection?

No, as beef and chicken are popular and nutritious. A wider selection would offer more variety but from the standpoint of health, you need not change your menus.

C. W. writes: What makes my big toes swell when I drink beer?

If you are not a victim of gout, you may have an allergy to one of the ingredients in beer or to the brass on the footrail.

M. J. writes: Is it safe for a senior in high school to lose some of her ugly overweight?

Yes, and this is the time to acquire eating habits that will keep you slender the remainder of your life.

S. J. writes: Do 98 per cent of hernia operations break loose?

No. If they did, the operation would have been discarded long ago. In children and young adults, the cure rate is 100 per cent. In the middle aged and older, it is more than 90 per cent. The majority of failures occur in the obese and in those in whom tissues are overstretched and too thin or weak to hold together.

D. L. writes: What is an indolent ulcer?

One that resists all forms of treatment and fails to heal. Any ulcer can become indolent, including those on the legs or in the stomach.

D. S. writes: Is a suture the same as a stitch?

For practical purposes, the two words can be used interchangeably.

C. D. writes: Is an alienist the same as a psychiatrist?

Yes, but the term, alienist, is no longer used except in medico-legal circles.

J. Y. writes: What determines whether our teeth are white or yellow?

Heredity is the most important factor. Teeth usually darken with age and may be discolored by smoking and by a variety of foods and beverages.

Today's Crossword Puzzle

ACROSS

1 At a distance.
5 Raw greens.
10 Reality.
14 Surrender.
16 Wing-shaped.
17 Vibratory movement.
18 Small report.
19 Genus of palms.
20 Turf.
21 Disfigure.
23 Pithy saying.
25 Small dram.
26 Capital of Oregon.
28 Lhasa is its capital.
30 Started.
33 Knave of clubs.
35 Pert. to a knob.
37 The hollies.
38 Moorish.
40 Behold.
41 Form hollows in.
42 Light steel helmet.
43 Slight taste.
44 Printer's measure.
45 Environment.
46 Labryinth.
47 Low sofa.
49 Dark, oily liquid.
50 Moderates.
51 Of the nose.
53 Citrus fruit.
55 Mate.
56 Ship's diary.
58 Drag.
59 Back.
59 Back.
62 Aural.
64 Pat.
66 Hidden.
68 Shrub.
69 Resembling outer skin.
71 Three spot domino.
72 Mister: Sp.
73 Writes.

DOWN

1 Exploits.
2 Card game.
3 Did likewise.
4 Edge.
5 Of the calf of the leg.
6 Nickname.
7 Lick up.
8 Particle.
9 Station.
10 Stimulate.
11 Brought into the row.
12 Furnish with funds.
13 Ensnare.
15 Persian gold coin.
22 Store.
24 Tinge: poet.
26 Jazz band instrument.
27 Connubial.
29 Hoot.
30 Man, e. g.
31 That which removes.
32 Achieve.
34 Mosque tower.
36 Canters.
38 Queen of the fairies.
39 Things of a kind.
42 Commonplace.
43 Perched.
45 Possesses.
46 Human being.
48 A small case.
50 Shady recess.
52 Metal-bearing veins.
54 Proposer.
55 Entrance.
57 Wide opening.
59 Floating ice.
60 Restrain.
61 Advantage.
63 Islet.
65 Chest or box.
67 Rogue.
70 Accomplish.

■	S	P	E	E	D	S	■	■	R	E	A	R	M	■
S	C	A	R	L	E	T	S	■	U	N	R	E	A	D
H	O	R	R	I	F	I	C	■	S	T	A	P	L	E
R	O	V	E	■	T	R	O	P	E	S	■	R	E	T
O	P	E	D	■	■	R	U	E	S	■	R	I	F	E
V	E	N	■	A	R	E	T	E	■	B	A	S	I	C
E	R	U	P	T	E	D	■	P	R	O	J	E	C	T
■	■	■	R	O	N	■	■	■	A	L	A	■	■	■
I	N	D	E	N	T	S	■	W	I	T	H	E	R	S
N	O	R	S	E	■	L	O	A	N	S	■	R	A	H
F	R	A	S	■	S	A	R	G	■	■	E	M	I	R
E	M	S	■	O	H	M	A	G	E	■	W	I	L	E
R	A	T	I	N	E	■	L	I	S	T	E	N	E	D
S	N	I	V	E	L	■	S	N	A	R	L	E	R	S
■	S	C	A	R	F	■	■	G	U	I	L	D	S	■

Solution to Yesterday's Puzzle

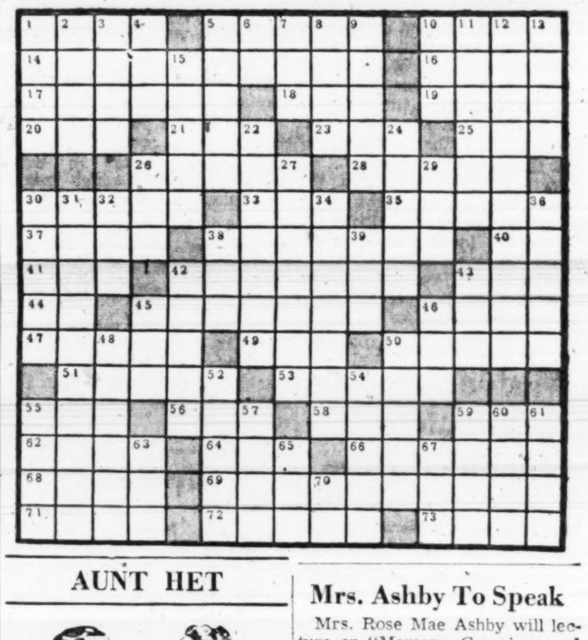

AUNT HET

The only unhappy married folks I know of is them that ain't satisfied with the kind o' mate they deserve.

Mrs. Ashby To Speak

Mrs. Rose Mae Ashby will lecture on "Memory, Conscious and Superconscious Mind" at 3:30 p.m. Sunday at the Dinkler Plaza Hotel. The public is invited.

NOW IS THE TIME
To JOIN the BAND!
• Selmer Olds and Buffet Band Instruments
• Band and String Repair Service
• Rental Instruments

RUTAN MUSIC COMPANY
331 PEACHTREE AL. 5882

USE WANT ADS—WALNUT 6823

FULL-SIZE PLAYHOUSE
Assembled Without Nails!

Indoors or out, this year-round gift will delight the hearts of all youngsters Christmas Morn!

Sturdy hardwood boards of the Davy Crockett Cabins are notched to interlock like toy log sets. Children spend hours putting it up and taking it down themselves. We've shipped them at twice the cost to customers in New England, on the West Coast and even Anchorage, Alaska. Here in Atlanta, where they're made, you pay no freight! Perfect, year-round Christmas gift at lowest cost . . .

4'x4' ONLY $14.95
4'x6' Size $19.95

DAVY CROCKETT CABIN

WEST LUMBER Co.

BUILDING WESTBEST MATERIAL

NORTHSIDE . . . 1491 Piedmont Ave., N.E., VE. 8841
EAST POINT . . . 1486 Central Ave., PO. 7-4311
WEST END . . . 2429 Gordon Rd., S.W., PL. 3-9764
SCOTTDALE . . . 1042 Old Stone Mountain Rd., EV. 2727

STAR GAZER

By CLAY R. POLLAN

Your Daily Activity Guide According to the Stars

To develop message for Saturday, read words corresponding to numbers of your Zodiac birth sign

1 Gainful	31 Ideas	61 And
2 Iron	32 Individuals	62 Affable
3 Good	33 Make	63 Make
4 Your	34 From	64 Ahead
5 Out	35 Of	65 And
6 Moves	36 Them	66 Today
7 Be	37 Could	67 Goals
8 Independent	38 And	68 On
9 See	39 Forge	69 Because
10 Response	40 Seldom	70 Develop
11 Go	41 Any	71 Proper
12 To	42 Travel	72 Of
13 Are	43 Renew	73 Others
14 You	44 Your	74 Bright
15 Possible	45 Progress	75 Now
16 Should	46 Be	76 Headway
17 The	47 Mood	77 Early
18 Don't	48 In	78 And
19 Make	49 People	79 Stand
20 Dilatory	50 Long	80 Money
21 Judgment	51 Reach	81 Your
22 Problems	52 Standing	82 Be
23 You	53 To	83 New
24 New	54 Today	84 Aggressive
25 Right	55 Old	85 Pass
26 Retreat	56 Finances	86 Own
27 It	57 Situation	87 Pat
28 Good	58 Downcast	88 Them
29 Alone	59 Friendships	89 Problems
30 Good	60 Indicated	90 Interests

Sign	Dates	Numbers
ARIES	MAR. 22 – APR. 20	4-21-30-44 47-62-74
TAURUS	APR. 21 – MAY 21	42-43-55-59 61-70-83-90
GEMINI	MAY 22 – JUNE 22	7- 8-38-39 64-68-81-86
CANCER	JUNE 23 – JULY 23	3-10-12-24 31-60-75
LEO	JULY 24 – AUG. 23	23-37-46-58 69-72-80-89
VIRGO	AUG. 24 – SEPT. 22	11-27-29-53 63-71-76
LIBRA	SEPT. 23 – OCT. 23	18-26-34-41 57-65-79-87
SCORPIO	OCT. 24 – NOV. 22	2- 5-22-35 50-52-66
SAGITTARIUS	NOV. 23 – DEC. 22	1- 6-13-15 33-36-54
CAPRICORN	DEC. 23 – JAN. 20	14-16-19-28 45-48-56
AQUARIUS	JAN. 21 – FEB. 19	20-32-40-51 67-73-85-88
PISCES	FEB. 20 – MAR. 21	9-17-25-49 77-78-82-84

Good Adverse Neutral 12/3

Columbus 'Shine Raiders Seize Truck, 200 Cases

State revenue agents Friday arrested a 45-year-old man in Columbus after seizing 200 cases of liquor which they said he brought into the state without paying Georgia tax.

State Revenue Commissioner T. V. Williams identified the man arrested as Adam Mondick, who gave a Whitehall street address in Atlanta and also a Maryland address.

Williams said Mondick was seized and placed in the Muscogee County jail on charges of transporting and possessing non-tax-paid whisky.

According to Williams, agents of the alcohol control unit of the State Revenue Department watched Mondick drive a trailer truck containing the "catch" across the line from Alabama.

Williams said the trailer truck and 200 cases of assorted brands of liquors were confiscated.

The commissioner said he wasn't sure of the cargo's destination but that reports indicated the same vehicle previously had transported non-tax-paid whisky to Atlanta and to points in North Carolina.

Williams reported Mondick as saying he had been hauling liquor "all his life."

Agents participating in the arrest and seizure were G. G. Towns, Roy Reach, Steve E. Nicholas, J. B. Merk and James C. Garrett.

W. A. Jones Suspended From Patrol

Lt. Col. W. A. (Deacon) Jones of the State Patrol was suspended from duty for 30 days without pay Friday for failure to stop after hitting another car.

The State Board of Public Safety, of which Gov. Griffin is a member, took the action against Jones, who is deputy commander of the patrol. The suspension will date back to Nov. 21, at which time W. C. Dominy, director of public safety, suspended Jones. The deputy commander receives $550 per month.

The board said Col. Jones did not stop after the patrol car struck a car driven by A. E. Whaley. The collision occurred on Memorial drive on the night of Nov. 18 as Col. Jones was leaving his home. No one was injured and neither car was damaged to any extent, the board said.

Gov. Griffin said the board initiated the action, as Whaley had filed no complaint.

Church To Give 2 Yule Programs

Two special Christmas music programs are scheduled at Second-Ponce de Leon Baptist Church.

The adult choirs will sing "Christmas Oratorio" and selections from "The Messiah" at 7:30 p.m. Dec. 11.

At 7:30 p.m. Dec. 18 the children's choirs will present a Christmas carol service.

The public is invited to attend both programs.

YOUR STARS TODAY

Daily Guide — If you think we have had unusual changes and many of them recently, you haven't seen anything yet! There is a strong accent now on rapidly changing conditions in the world, and there will be many such accents in the next few years, but we may note them especially as '56 comes into sight.

Everything will be changing so rapidly that we will scarcely be able to fully comprehend the full significance of the times we live in. In the stresses of outside events, do not lose your individual integrity and unity in your close circle. Avoid friction today.

Happy Birthday, Sagittarius! Your wisest course would be to do your thinking this month, then be ready for action after the middle of next month. You can make up your mind that things will move slower than you hoped for, so expect discipline, delays and denials for the time being.

This is a maturing period of growing up no matter what your age. It is a time for making serious decisions, application to hard work, and slowing down physically.

RENT A NEW CAR
DIXIE Drive It Yourself SYSTEM
WA. 1870
"We Never Close"
67 Pryor St., NE
100 feet from Candler Bldg.
Also 200 Cherokee Street
Marietta, Georgia. Phone 8-2626

Ollie Reeves

A Rhyme a Day

"You'll be the hero in the grandstand if you shave with this perfect electric razor."—TV commercial . . . (oh, brother).

The football season's with us now . . . and in the pasture where the cow . . . once chewed her cud, white lines extend . . . to goal posts standing at each end . . . and here, on autumn afternoons . . . a lot of folks are wild as loons . . . and some "old grad" who's just come back . . . collapses with a heart attack.

Young men with bodies strong and firm . . . rush headlong, wiggle, twist and squirm . . . until there is an awful thud . . . and one goes sliding through the bud . . . while someone else is underneath . . . the pile with several missing teeth.

The game requires a lot of nerve . . . and those who enter it deserve . . . the plaudits of the multitude . . . but I am willing to be sued . . . if anybody thinks I'm wrong . . . you'll never see a cheering throng . . . arise and give the accolade . . . to any razor that is made . . . (at least they haven't done it yet . . .) how silly can these slogans get?

JUMBLE
...THAT SCRAMBLED WORD GAME

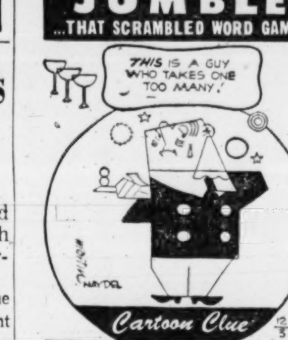

PYBUM

STEPI

GROAC

VITHEE

Print the SURPRISE ANSWER here

Copr. 1955 by The Chicago Tribune.

Unscramble the 4 sets of letters, making a word of each jumble. Print each word, a letter to a square, beneath each jumble. The letters you have printed on the *circled* squares may then be arranged to spell the *surprise answer* suggested by the cartoon clue. What is it? **(answer on Monday)**

Yesterday's answers: DRAMA DRAWL BUTTE CACTUS-CRUMBS

World's Biggest Oiler Is Launched in Britain

BARROW, England, Dec. 2 (UP)—The world's largest oil tanker was launched here today. The SS Spyros Niarchos which slid from its berth and splashed into this Irish Sea harbor is just 115 feet shorter than the houses of Parliament.

When completed she will carry enough crude oil—14 million gallons—gasoline for a small automobile on a round-trip to the sun, with half the cargo bulk left over for petroleum by-products.

It took Vickers-Armstrong shipbuilders a year and a half to put her 757-foot hull together.

ANOTHER SENSATIONAL
GUNTER BROS.
TV SPECIAL!

MUCH MORE Than Just a Fine Table Model TV Set!
New CROSLEY Leather Gleam
Studio Ensemble
a magnificent piece of modern furniture
plus the BIG, BRIGHT, CLEAR-PICTURE
CROSLEY 21-INCH
ADVANCE V
with Super-Tenna
OFFER LIMITED TO PRESENT INVENTORY

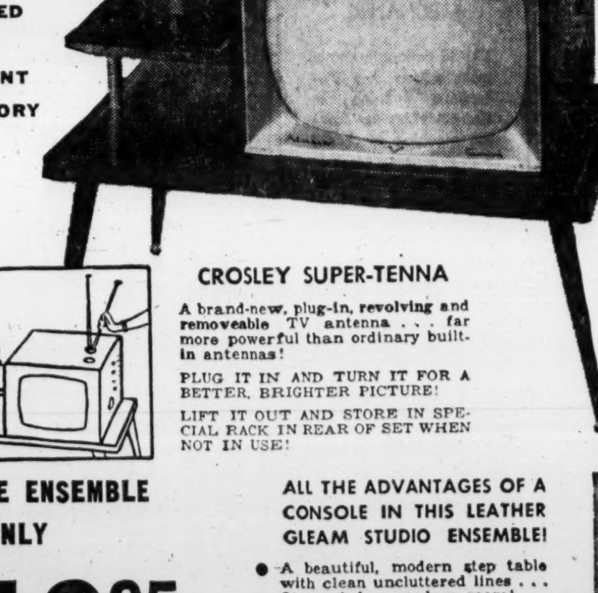

CROSLEY SUPER-TENNA
A brand-new, plug-in, revolving and removeable TV antenna . . . far more powerful than ordinary built-in antennas!
PLUG IT IN AND TURN IT FOR A BETTER, BRIGHTER PICTURE!
LIFT IT OUT AND STORE IN SPECIAL RACK IN REAR OF SET WHEN NOT IN USE!
COMPLETE ENSEMBLE ONLY
$219.95
EASY TERMS
ALL THE ADVANTAGES OF A CONSOLE IN THIS LEATHER GLEAM STUDIO ENSEMBLE!
• A beautiful, modern step table with clean uncluttered lines . . . fits period or modern room!
• Table has graceful, metal-tipped, self-levelling legs!
• Comes in rolled-grain mahogany or blonde finishes which match Crosley Leather Gleam!
GUNTER BROS., Inc.
FURNITURE AND APPLIANCES
500 WHITEHALL ST., S. W.   CY. 6656

LITTLE LULU

PEANUTS

SNUFFY SMITH

GASOLINE ALLEY

GRANDMA

WINNIE WINKLE

THE PHANTOM

"How wonderful! You're going to make another batch of sawdust!"

Rent That Spare Room
use Journal-Constitution
WANT ADS

Chewing Delicious Wrigley's Spearmint
Helps Keep Teeth Clean
Enjoy Daily... Millions Do

AJ114

LEGAL NOTICES

November 29, 1955.

By authority of an ordinance approved by the Mayor of the City of Atlanta, on July 20, 1926, I will sell at public outcry to the highest bidder for cash, the following described automobiles at the garage of Millirons, 2970 Lakewood Avenue, S.W., beginning at 10:00 A.M. on December 14, 1955:

MAKE AND TYPE	MOTOR NUMBER
49 Olds	6A-19543-H
47 Ply.	P15-860379
40 Dodge	D14-137597
49 Pontiac	A8RH-9987
48 Ply.	P12-411453
39 Ford	18-4660538
46 Buick	54682785
42 Ply.	T2T4-28910
48 Stude.	4275526
40 Ford	18-5596746
49 Stude	368957
35 Ply.	P9-35209
46 DeSoto	311-143045
36 Ply.	P2-228145
42 Chev.	AA997651
41 Buick	44245266
46 Dodge	D24-140823
38 Chev.	1739727
47 Ply.	P15-958189

H. T. JENKINS, Chief of Police.

I have made application to the City Council for a retail beer (to be consumed) license at Atlantan Hotel, 111 Luckie St., NW. Hearing to be held Wednesday, Dec. 14, 7:30 p.m., by Police Committee, 175 Decatur St.
HAROLD J. DONOHUE.

I have made application to the City Council for a (to be consumed) beer license at 79 Boulevard, NE. Hearing to be held by Police Committee Dec. 14th at 7:30 p.m., 175 Decatur St.
S. D. JONES.

Application has been made to transfer a liquor license from 165 Decatur Street, SE to 561-567 Edgewood Avenue, NE. Hearing to be held before the Police Committee December 14, 1955, 7:30 p.m., 175 Decatur St.
D & H LIQUOR STORES

MARSHAL SALES

I will sell before the City Hall door at the corner of Washington and Mitchell streets, on the first Tuesday in December, 1955, at 1 p.m., for City Taxes, Street Improvements, etc., the following described property. The house numbers of the below listed property are correct according to the City Tax Books and as advertised, to wit:

Fl. Fa. No. 16368—Also at the same time and place the following described property, to wit: A certain City Lot in the City of Atlanta, Tax District No. 4, Land Lot 57 in the 14th District of Fulton County, Georgia, fronting 50 feet on the south side of **MEIDON AVENUE** between Crogman and Murray Streets and running back 138x50x139 feet more or less in a southerly direction, the same being vacant property in the City of Atlanta adjoining Allen. Levied on as the property of **ROBT. W. MORMAN, Agent for MARY J. GRESHAM** to satisfy a Fl. Fa. in favor of the City of Atlanta against said lot and against said Robt. W. Morman, Agent for Gresham for curbing assessment. Sold for benefit of the B-X Corporation.

Fl. Fa. No. 16376—Also at the same time and place the following described property, to wit: A certain City Lot in the City of Atlanta, Tax District No. 3, Land Lot 175 in the 14th District of Fulton County, Georgia, fronting 97.01 feet on the northwest corner of **PINEDALE DRIVE** and **SIMPSON TERRACE** and running back 110x95x130 feet more or less in a northwesterly direction, the same being vacant property in the City of Atlanta adjoining Wolfe. Levied on as the property of **J. L. WOLFE** to satisfy a Fl. Fa. in favor of the City of Atlanta against said lot and against said J. L. Wolfe for curbing assessment. Sold for benefit of the B-X Corporation.

Fl. Fa. No. 16307—Also at the same time and place the following described property, to wit: A certain City Lot in the City of Atlanta, Tax District No. 2, Land Lot 147 in the 15th District of DeKalb County, Georgia, fronting 60 feet on the south side of **FLAT SHOALS ROAD** between Tenian Drive and Hilburn Drive and running back 177.3x60x181 feet more or less in a southerly direction, the house on said lot known as number 1881 on said street according to street numbers, the same being improved property in the City of Atlanta adjoining Smith. Levied on as the property of **LUCILE D. COLEMAN** to satisfy a Fl. Fa. in favor of the City of Atlanta against said lot and against said Lucile D. Coleman for curbing assessment. Sold for benefit of the B-X Corporation.

Fl. Fa. No. 16312—Also at the same time and place the following described property, to wit: A certain City Lot in the City of Atlanta, Tax District No. 4, Land Lot 119 in the 14th District of Fulton County, Georgia, fronting 50 feet on the southwest corner of **LAWTON STREET** and **MONTREAT AVENUE** and running back 150 feet more or less in a southwesterly direction, the same being improved property in the City of Atlanta adjoining Ryckeley. Levied on as the property of **MRS. BILLIE L. HARRIS** to satisfy a Fl. Fa. in favor of the City of Atlanta against said lot and against said Mrs. Billie L. Harris for curbing assessment. Sold for benefit of the B-X Corporation.

Fl. Fa. No. 16352—Also at the same time and place the following described property, to wit: A certain City Lot in the City of Atlanta, Tax District No. 4, Land Lot 57 in the 14th District of Fulton County, Georgia, fronting 50 feet on the northwest corner of **MOURY AVENUE AND CROGMAN STREET** and running back 150 feet more or less in a northwesterly direction, the house on said lot known as number 65 on said street according to street numbers, the same being improved property in the City of Atlanta adjoining Hambrick. Levied on as the property of **THOMAS COOLSBY SR.** to satisfy a Fl. Fa. in favor of the City of Atlanta against said lot and against said Thomas Goolsby Sr. for curbing assessment. Sold for benefit of The B-X Corporation.

Fl. Fa. No. 16295—Also at the same time and place the following described property, to wit: A certain City Lot in the City of Atlanta, Tax District No. 3, Land Lot 177 in the 14th District of Fulton County, Georgia, fronting 240 feet on the southeast corner of **CENTER HILL AVE. AND ALLEY** and running back 53x210x138 feet more or less in a southeasterly direction, the same being vacant property in the City of Atlanta adjoining Smith. Levied on as the property of **ARTHUR T. SMITH** to satisfy a Fl. Fa. in favor of the City of Atlanta against said lot and against said Arthur T. Smith for curbing assessment. Sold for benefit of The B-X Corporation.

Fl. Fa. No. 16299—Also at the same time and place the following described property, to wit: A certain City Lot in the City of Atlanta, Tax District No. 7, Land Lot 142 in the 14th District of Fulton County, Georgia, fronting 46.3 feet on the northeast corner of **AKRIDGE STREET AND A.C.L. R.R. R/W** and running back 221.8x55x217.3 feet more or less in a northeasterly direction, the same being vacant property in the City of Atlanta adjoining Kemp. Levied on as the property of **MABLE WILLIAMS** to satisfy a Fl. Fa. in favor of the City of Atlanta against said lot, and against said Mable Williams for curbing assessment. Sold for benefit of The B-X Corporation.

Fl. Fa. No. 16305—Also at the same time and place the following described property, to wit: A certain City Lot in the City of Atlanta, Tax District No. 2, Land Lot 147 in the 15th District of DeKalb County, Georgia, fronting 76.8 feet on the south side of **FLAT SHOALS ROAD** between Tenian Drive and Hilburn Drive and running back 205.3x47x203.2 feet more or less in a southerly direction, the same being vacant property in the City of Atlanta adjoining Green. Levied on as the property of **CENTRAL SALES CO.** to satisfy a Fl. Fa. in favor of the City of Atlanta against said lot and against said Central Sales Co. for sidewalk assessment. Sold for benefit of The B-X Corporation.

Fl. Fa. No. 16309—Also at the same time and place the following described property, to wit: A certain City Lot in the City of Atlanta, Tax District No. 2, Land Lot 146 in the 15th District of DeKalb County, Georgia, fronting 73 feet on the south side of **FLAT SHOALS ROAD** between Hilburn Drive and Paoli Avenue and running back 150x50x80 feet more or less in a southerly direction, the same being vacant property in the City of Atlanta adjoining Nettles. Levied on as the property of **C. J. CAMP & FLA. REALTY & FIN. CORP.** to satisfy a Fl. Fa. in favor of the City of Atlanta against said lot and against said C. J. Camp & Fla. Rlty. Corp. for sidewalk assessment. Sold for benefit of The B-X Corporation.

Fl. Fa. No. 16321—Also at the same time and place the following described property, to wit: A certain City Lot in the City of Atlanta, Tax District No. 7, Land Lot 180 in the 14th District of Fulton County, Georgia, fronting 80 feet on the east side of **FLORIDA AVE.** between Telhurst Street and Gordon Road and running back 444.2x775x460.9 feet more or less in an easterly direction, the same being vacant property in the City of Atlanta adjoining Dickerson. Levied on as the property of **THOS. E. FLORENCE, AGT.-MRS. F. L. FLORENCE, ESTATE** to satisfy a Fl. Fa. in favor of the City of Atlanta against said lot and against said Thos. E. Florence, Agt. for curbing assessment. Sold for benefit of The B-X Corporation.

Fl. Fa. No. 16355—Also at the same time and place the following described property, to wit: A certain City Lot in the City of Atlanta, Tax District No. 4, Land Lot 57 in the 14th District of Fulton County, Georgia, fronting 50 feet on the north side of **MOURY AVENUE** between Crogman and Lansing Streets and running back 149x50x149.5 feet more or less in a northerly direction, the same being vacant property in the City of Atlanta adjoining Askue. Levied on as the property of **ANNETTE GIDDINGS, ET AL.,** to satisfy a Fl. Fa. in favor of the City of Atlanta against said lot and against said Annette Giddings, Et Al for curbing assessment. Sold for benefit of The B-X Corporation.

Fl. Fa. No. 16300—Also at the same time and place the following described property, to wit: A certain City Lot in the City of Atlanta, Tax District No. 7, Land Lot 142 in the 14th District of Fulton County, Georgia, fronting 50 feet on the southwest corner of **BURBANK DRIVE AND AKRIDGE STREET** and running back 125 x 50 x 117.5 feet more or less in a southwesterly direction, the house on said lot known as number — on said street according to street numbers, the same being improved property in the City of Atlanta adjoining Stargell. Levied on as the property of **JUSTINE WRIGHT** to satisfy a Fl. Fa. in favor of the City of Atlanta against said lot and against said Justine Wright for curbing assessment. Sold for benefit of the B-X Corp.

Fl. Fa. No. 16379—Also at the same time and place the following described property, to wit: A certain City Lot in the City of Atlanta, Tax District No. 3, Land Lot 84 in the 14th District of Fulton County, Georgia, fronting 73 feet on the north side of **DOVER STREET** between Markham stree and Northside drive and running back 110x50x63.8 feet more or less in a northerly direction, the house on said lot known as number — on said street according to street numbers, the same being improved property in the City of Atlanta adjoining Taliferro. Levied on as the property of **NOLIE CRAWFORD** to satisfy a Fl. Fa. in favor of the City of Atlanta against said lot and against said Nolie Crawford for curbing assessment. Sold for benefit of the B-X Corp.

Fl. Fa. No. 15616—Also at the same time and place the following described property, to wit: A certain City Lot in the City of Atlanta, Tax District No. 4, Land Lot 141 in the 14th District of Fulton County, Georgia, fronting 79 feet on the southwest corner of **HOPKINS STREET and WEST FAIR STREET** and running back 155.8x83.4x155.6 feet more or less in a southwesterly direction, the same being vacant property in the City of Atlanta adjoining Summerhour. Levied on as the property of **J. H. CALHOUN** to satisfy a Fl. Fa. in favor of the City of Atlanta against said lot and against said J. H. Calhoun for curbing assessment. Sold for benefit of the B-X Corp.

Fl. Fa. No. 16283—Also at the same time and place the following described property, to wit: A certain City Lot in the City of Atlanta, Tax District No. 6, Land Lot 4 in the 17th District of Fulton County, Georgia, fronting 47 feet on the northeast corner of **LENOX ROAD** and **OGILVIE STREET** and running back 150 feet more or less in a northeasterly direction, the same being vacant property in the City of Atlanta adjoining Doetsch. Levied on as the property of **R. F. DOETSCH** to satisfy a Fl. Fa. in favor of the City of Atlanta against said R. F. Doetsch for curbing assessment. Sold for benefit of the B-X Corp.

Fl. Fa. No. 16284—Also at the same time and place the following described property, to wit: A certain City Lot in the City of Atlanta, Tax District No. 6, Land Lot 4 in the 17th District of Fulton County, Georgia, fronting 50 feet on the north side of **OGILVIE STREET** between Lenox road and Arlington Ave. and running back 157 feet more or less in a northerly direction, the same being vacant property in the City of Atlanta adjoining Doetsch. Levied on as the property of **R. F. DOETSCH** to satisfy a Fl. Fa. in favor of the City of Atlanta against said R. F. Doetsch for curbing assessment. Sold for benefit of the B-X Corp.

Fl. Fa. No. 16285—Also at the same time and place the following described property, to wit: A certain City Lot in the City of Atlanta, Tax District No. 6, Land Lot 4 in the 17th District of Fulton County, Georgia, fronting 50 feet on the north side of **OGILVIE STREET** between Lenox road and Arlington avenue and running back 157 feet more or less in a northerly direction, the same being vacant property in the City of Atlanta adjoining Shell. Levied on as the property of **UNKNOWN OWNER** to satisfy a Fl. Fa. in favor of the City of Atlanta against said lot and against said Unknown Owner for curbing assessment. Sold for benefit of the B-X Corp.

Fl. Fa. No. 16290—Also at the same time and place the following described property, to wit: A certain City Lot in the City of Atlanta, Tax District No. 7, Land Lot 147 in the 14th District of Fulton County, Georgia, fronting 45 feet on the south side of **EZRA CHURCH DRIVE** between Holly road and Spring lane and running back 120x50x150 feet more or less in a southerly direction, the same being vacant property in the City of Atlanta adjoining Brown. Levied on as the property of **ERNEST G. KNIGHT** to satisfy a Fl. Fa. in favor of the City of Atlanta against said lot and against Ernest G. Knight for curbing assessment. Sold for benefit of the B-X Corp.

Fl. Fa. No. 16291—Also at the same time and place the following described property, to wit: A certain City Lot in the City of Atlanta, Tax District No. 7, Land Lot 147 in the 14th District of Fulton County, Georgia, fronting 45 feet on the southwest side of **EZRA CHURCH DRIVE** between Holly road and Spring lane and running back 100x50x110 feet more or less in a southwesterly direction, the same being vacant property in the City of Atlanta adjoining Knight. Levied on as the property of **MATTIE MAE HARRIS** to satisfy a Fl. Fa. in favor of the City of Atlanta against said lot and against said Mattie Mae Harris for curbing assessment. Sold for benefit of the B-X Corp.

Fl. Fa. No. 16292—Also at the same time and place the following described property, to wit: A certain City Lot in the City of Atlanta, Tax District No. 7, Land Lot 147 in the 14th District of Fulton County, Georgia, fronting 45 feet on the west side of **EZRA CHURCH DRIVE** between Holly road and Spring lane and running back 180x60x198 feet more or less in a westerly direction, the same being vacant property in the City of Atlanta adjoining Bell. Levied on as the property of **CORA BOOKER** to satisfy a Fl. Fa. in favor of the City of Atlanta against said lot and against said Cora Booker for curbing assessment. Sold for benefit of the B-X Corp.

Fl. Fa. No. 16377—Also at the same time and place the following described property, to wit: A certain City Lot in the City of Atlanta, Tax District No. 3, Land Lot 175, in the 14th District of Fulton County, Georgia, fronting 82.21 feet on the west side of **SIMPSON TERRACE**, between Pinedale Drive and Detroit Avenue, and running back 184.64x118.4x95 feet more or less in a westerly direction, the same being vacant property in the City of Atlanta adjoining Wolfe. Levied on as the property of **J. L. WOLFE** to satisfy a Fl. Fa. in favor of the City of Atlanta against said lot and against said J. L. Wolfe for curbing assessment. Sold for benefit of the B-X Corporation.

Fl. Fa. No. 16378—Also at the same time and place the following described property, to wit: A certain City Lot in the City of Atlanta, Tax District No. 3, Land Lot 175, in the 14th District of Fulton County, Georgia, fronting 83.64 feet on the east side of **SIMPSON TERRACE**, between Pinedale Drive and Detroit Avenue, running back 132.05x96.82x90 feet more or less in an easterly direction, the same being vacant property in the City of Atlanta adjoining J. L. Wolfe. Levied on as the property of **J. L. WOLFE** to satisfy a Fl. Fa. in favor of the City of Atlanta against said lot and against said J. L. Wolfe for curbing assessment. Sold for benefit of the B-X Corporation.

Fl. Fa. No. 34-167-171-191-164-384-35—Also at the same time and place the following described property, to wit: A certain City Lot in the City of Atlanta, Land Lot 174 in the 15th District of DeKalb County, Georgia, fronting 50 feet on the east side of **CLIFTON ROAD** between McWilliams and Glenwood Avenue and running back 175 feet more or less in an easterly direction, the same being vacant property in the City of Atlanta adjoining Giles. Levied on as the property of **CHAS. F. SMITH JR.** to satisfy a Fl. Fa. in favor of the City of Atlanta against said lot and against Smith for City Taxes for the year 1949-1950-1951-1952-1953-1954-1955. Benefit of City of Atlanta.

Fl. Fa. No. D103-104-105—Also at the same time and place the following described property, to wit: A certain City Lot in the City of Atlanta, Land Lot 85 in the 14th District of Fulton County, Georgia, fronting 38 feet on the northeast side of **ALLEY** between Larken Place and Alley and running back 39.3x37 feet more or less in a northerly direction, the same being vacant property in the City of Atlanta adjoining Walker. Levied on as the property of **REAL ESTATE HOLDING CO.,** to satisfy a Fl. Fa. in favor of the City of Atlanta against said lot and against said Real Estate Holding Co. for City Taxes for the years 1952-1953-1954. Sold benefit City of Atlanta.

Fl. Fa. No. 16278—Also at the same time and place the following described property, to wit: A certain City Lot in the City of Atlanta, Tax District No. 7, Land Lot 235 in the 14th District of Fulton County, Georgia, fronting 112.5 feet on the north side of **SEWELL ROAD** between Brownlee Road and West Manor Circle and running back 307.5x98x253 feet more or less in a northerly direction, the same being vacant property in the City of Atlanta adjoining Wallace. Levied on as the property of **C. L. Leathers** to satisfy a Fl. Fa. in favor of the City of Atlanta against said lot and against said C. L. Leathers for curbing assessment. Sold for benefit of the B-X Corp.

Fl. Fa. No. 16280—Also at the same time and place the following described property, to wit: A certain City Lot in the City of Atlanta, Tax District 6, Land Lot 4 in the 17th District of Fulton County, Georgia, fronting 50 feet on the southwest corner of **HAMPTON WAY** and **ARLINGTON AVENUE** and running back 171.5x56.1x168 feet more or less in a southwesterly direction, the same being vacant property in the City of Atlanta adjoining Lerner. Levied on as the property of **M. T. JOHNSON** to satisfy a Fl. Fa. in favor of the City of Atlanta against said lot and against said M. T. Johnson for curbing assessment. Sold for benefit of the B-X Corporation.

Fl. Fa. No. 16281—Also at the same time and place the following described property, to wit: A certain City Lot in the City of Atlanta, Tax District 6, Land Lot 5 in the 17th District of Fulton County, Georgia, fronting 80 feet on the northwest side of **ARLINGTON AVENUE** between Hampton Way and Concord Drive and running back 196x40x196 feet more or less in a northwesterly direction, the same being vacant property in the City of Atlanta adjoining Sellers. Levied on as the property of **JOHN H. and JUSTINA B. ACY** to satisfy a Fl. Fa. in favor of the City of Atlanta against said lot and against said John B. and Justina B. Acy for curbing assessment. Sold for benefit of the B-X Corporation.

Fl. Fa. No. 16282—Also at the same time and place the following described property, to wit: A certain City Lot in the City of Atlanta, Tax District 6, Land Lot 4 in the 17th District of Fulton County, Georgia, fronting 65 feet on the east side of Arlington Avenue between Hampton Way and Ogilvie Street and running back 165.6x60x169.1 feet more or less in an easterly direction, the same being vacant property in the City of Atlanta adjoining Doetsch. Levied on as the property of **MRS. ROSA M. CLEMENS** to satisfy a Fl. Fa. in favor of the City of Atlanta against said lot and against said Mrs. Rosa M. Clemens for curbing assessment. Sold for benefit of the B-X Corporation.

RILEY F. ELDER,
Municipal Revenue Collector and Ex-Officio Marshal.

CLASSIFIED SECTION

TO PLACE YOUR WANT ADS
Just Spell "W-A-N-T A-D" (WA. 6823) on Your Dial

COMMERCIAL LINE RATES
(Applies Within State of Georgia)
1 time Sunday ...... 62c per line
1 time Daily ...... 61c per line
3 consecutive times (ea. day) 54c per line
7 consecutive times (ea. day) 50c per line
30 consecutive times (ea. day) 43c per line
(5% Discount for Cash)
Minimum ad accepted two lines.

TRANSIENT WORD RATES
1 time Daily (both papers) or Sunday ...... 12c per word
3 times consecutive. Daily (both papers) or Sunday ... 11c per word
7 times consecutive. Daily (both papers) and Sunday 9½c per word
(5% Discount for Cash)
Minimum ad accepted 10 words.

GENERAL WANT AD RATES
(Applies Outside State of Georgia)
Sunday ...... $1.05 per line
Daily ...... $1.00 per line
(2% Cash Discount)
Minimum ad accepted two lines.

DAILY: All want ads appear in both the daily Constitution (morning) and daily Journal (evening) in consecutive issues of morning and evening and shall be measured and billed as a single advertisement.

Office hours at 8 a.m. to 6 p.m. Monday through Saturday.

DEADLINES
Monday: 5:45 p.m. Saturday. Tuesday through Saturday 6 p.m. previous day. Sunday: 6 p.m. Friday. No new ads, corrections or cancellations can be accepted Saturday a.m. for the Sunday issue.

ERRORS
Errors in classified advertising should be reported immediately as The Journal-Constitution will not be responsible for more than one incorrect insertion. Atlanta Newspapers, Inc., will not be liable for any error in advertisements to a greater extent than the cost of the space occupied by the item in the advertisement.

WHEN CANCELING A WANT AD
Be certain to ask for your cancellation number. This is your record and it is important that you have it in the event of any misunderstanding or adjustment.

MONDAY CANCELLATIONS, CORRECTIONS
May be made on Sundays between the hours of 4 p.m. and 6 p.m. Please call WA. 5050—Extension 318.

Spell "WANT AD" on your dial
PHONE WA. 6823

INDEX TO WANT ADS
SPECIAL ANNOUNCEMENTS ....1-9 (Funeral Notices through Lodge Notices)
ANNOUNCEMENTS ....10-20 (Truck Transportation through Rugs Cleaned and Dyed.)
BUSINESS DIRECTORY ....42 (Kind of Serving Offered.)
EDUCATIONAL ....43-46 (Dancing Schools through Schools and Colleges.)
EMPLOYMENT ....47-63-A (Help Wanted, Male, through Situations Wanted, Female, Emp. Agcy.)
COLORED EMPLOYMENT ....64-69 (Help Wanted, Male, through Situations Wanted, Male and Female.)
FINANCIAL ....70-80 (Business Opportunities through Wanted to Borrow.)
LIVESTOCK, POULTRY ....81 (Poultry through Wanted Livestock.)
FOR SALE MISCELLANEOUS...82-102 (Articles for Sale through Moving and Storage.)
ROOMS AND BOARD....103-104 (Boarders Wanted through Hotels.)
ROOMS FOR RENT ....105-113 (Rooms, Furnished, through Wanted, Rooms and Board.)
RENTALS ....114-134-A (Apartments, Furnished through Wanted to Rent.)
REAL ESTATE ....135-180 (North Side through Real Estate Wanted.)
AUTOMOTIVE ....181-200 (Autos for sale through airplanes.)

ANNOUNCEMENTS

Cemetery Lots and Crypts 6
SAVE 50%. 4-grave drive lot. See tion 33. Lot 39. Westview. WA. 0342.

Special Notices 7
IN ANSWERING help wanted ads with box numbers do not send originals of valuable papers. Copies will do as well.

Lost and Found 11
LOST — Reward for return of lady's platinum diamond ring, 1.93-carat center stone, 4 baguettes, 20 small stones. Lost in Atlanta on or about Nov. 29th. Phone Parry, CY. 7711.
$50 REWARD for the recovery of English junior motorcycle, stolen. Make, Ambassador; color, black with gray gas tank. Tag number 2275. Motor number 627-A. Call SY. 4-4207.
LOST vicinity of Gay, Georgia, white bird dog, 3 years old, male, 1 brown ear, 1 brown eye on right side. Answers to "Sport." CRescent 8235, or Gay, Georgia, 2787. $50 reward.
LOST—Large red female dog with knot between eyes, named "Lady", between Atlanta and Jasper on Highways 19, 140 or 5. Reward. ALpine 6497, Mrs. Lee.
LOST or strayed. Puppy, predominantly beagle. Black with brown markings. Answers to Richard. Reward. Call Mike Garrett, EXchange 0274.
LOST — 2 male Hampshire pigs, partly black with white list across backs. Call Rev. G. B. Marigna, 1198 Six Avenue, Scottdale. DE. 7921.
LOST between Reeder Circle and Fulton Bank, Lady's white gold Hamilton watch. Black band. Reward. ATwood 2246.
LOST — Notre Dame School ring, green stone, vicinity Dinkler Plaza, $15 reward. Write: J. T., 284, Journal-Constitution.
LOST — Yellow billfold, Wednesday night, Northside Cafe, Peachtree. Important papers. Reward. VErnon 4211.
LOST — Lady's black pocketbook. Very important papers and money in it. Reward. 502 Hardendorf Ave. DEarborn 1123.
LOST—Man's Gruen wrist watch with Speidel band between East Point and 317 Decatur St. Reward. POplar 1-3238.
LOST — Lady's billfold, in dime store. Keep money, but return papers and billfold. SY. 4-5700.
LOST—Cameo pin, set in silver. Sentiment; deceased daughter. Reward. CRescent 1270.
LOST — Springer Spaniel, AKC, liver and white, 50 lbs. Liberal reward. Call 47-3622.
LOST — Chartreuse parakeet. $10. Reward. Answers to Frosty. CRescent 3735, Kirkwood.
LOST—Blue Tick hound, vicinity Southeast section. Reward. LAmar 5521.
J. J. S. — Please call 7:30 to 10 a.m., no questions. Important.

Nurseries and Baby Sitters 12
POYNTER'S Day Nursery has opening for 3. Small group. Bal. meals. Super. play. Days, hr. or wkly. Transp. CR. 6232.
SMALL approved nursery opening for 2. Transportation, low rate. Kirkwood-East Lake section. CRescent 4397.
PIEDMONT PARK AREA FULLY LICENSED NURSERY Transportation EL. 5861

Personals 13
TEAR THIS OUT FOR A WONDERFUL CHRISTMAS GIFT
A BEAUTIFUL, hand-colored, 8x10 portrait photograph of yourself or child will make an ideal Christmas present for friends or relatives. It's yours for only 98 cents (a regular $7 value), if you present this coupon within 10 days at our studio. Only one offer to a person or family and this may not be used in conjunction with any other advertising offer.
Tooley-Myron Studio
117 Peachtree St., NE
NURSING home has vacancies for ladies. 450 Boulevard, Northeast; near Ga. Baptist Hospital. Best of food, kindly treatment for all. Mrs. Biddy, MU. 8-7582; ELgin 1348.
FREE HAIR CUT
HARPER Method Beauty School. ALpine 2551.
CARPORTS, EL. 5821
Protect Your Family Servant
"DIXIE FLOWER PATCH," Perfume HUSSEY'S 114 S. Broad St.
READ story about Speedwriting in Dec. Readers Digest, Page 157.
LEARN to dance the Arthur Murray Way. Studio, 101 Carnegie Way.
LET ME dress your doll for Christmas. Nights, SYcamore 4-6098.
FOR SALE—2 hearing aids. Excel. condition. EX. 8085.

Business Personals 14
CY. 8595
KITCHENS REMODELED BATHROOMS
Rooms Added
Porches Enclosed
Glass Jalousies
Painting—Wallpaper
Plastering or Paneling
Workmen and Material Insured
AAPEX CO., CONTR.
BANK REFERENCES
285 N. HIGHLAND AVE., NE.
CY. 8595
Nites—EM. 6366—Holidays
PAID BLOOD DONORS
LINDEN Branch blood bank is now accepting applicants for screening as paid blood donors at 55 Merritts Ave., NE. Phone EL. 0764.

Business Personals 14
TO make her love you more; bring your best girl every Sunday. Delicious SMORGASBOARD evening dinner. DIXIE HUNT HOTEL COFFEE SHOP, GAINESVILLE, GA.
FURNITURE refinishing and repairing. Prices very reasonable. For free estimates, call VE. 6227.
NON-DRINKER? Real savings on auto ins. Preferred risks. AT. 0874
CURTAINS expertly laundered. Pick up. CYpress 2087.

Slipcovers, Drapes, Curtains 18
SLIP COVERS cut in your home. Expert work. Sofa and 2 chairs. $18 (labor cost). Fine selection fabrics. Draperies made to your order. $1 pr. (unlined); $1.50 pr. (lined). Excel. savings. Fabric Shop. 141 Ala. St. SW. CY. 8469.
DRAPERIES MADE—$1 pr. unlined; $1.50 pr. lined. Slip covers cut in your home. Sofa and 2 chairs, $18 (labor cost). Expert work. Upholstering at lowest labor prices. Save money on our beautiful fabrics. Mill End Store, 106 Hunter St., SW. LA. 7221.
12 MONTHS TO PAY
UPHOLSTERING, DRAPES, CORNICES, Slip Covers. Mr. Ritchie. VE. 4138.
SLIP COVERS, draperies, cornices. Fine fabrics, .98c to $2.98 yd. Expert work, free estimates. Witham's, 1377 Gordon St., SW. PL. 3-8312.
SLIPCOVERS, draperies, cornice boards, upholstery, nice selection of materials. Free estimates. Mrs. Evans. ME. 4-8727.
UPHOLSTERING, drapery, cornice boards, slipcovers. Mr. Davis. AT. 2063.
DRAPERIES, cornices, slip covers. Int. Shop. Gill. PLaza 3-6522.

BUSINESS DIRECTORY

Building—General Repairs
CREATIVE COMPLETE HOME REMODELING
GIVE HER MORE LIVABLE SPACE FOR CHRISTMAS— ADD A ROOM
KITCHENS AND BATHROOMS MODERNIZED — PORCHES ENCLOSED — CONCRETE AND BLOCK WORK — ELECTRICAL WORK — PLUMBING
FREE ESTIMATES
Free Improvement Suggestions
All Work Unconditionally Guaranteed
FIDELITY CONST. CO.
20 Years' Experience and Skill
AT. 8565

FREE ESTIMATES
NO DOWN PAYMENT
- Terms To Suit You
Rooms Added — Siding
Roofing — Plumbing
Gutters — Concrete Porches
Painting — Underpinning
GATE CITY CONST.
27 Years Serving the Public
EL. 6768
DAY OR NIGHT

EXPERT REMODELING
ADDITIONS—REPAIRS OF ALL KINDS
START PAYMENTS NEXT YEAR!
JOBS 100% GUARANTEED
Bank References Furnished
FREE ESTIMATES
FREE ARCHITECTURAL SERVICE
ROBBINS HOME IMP.
40 Pryor St., SW.
Call LAmar 7712
Nights, Weekends—VE. 0895

FREE WARRANTY BOND
Guarantees My Work
10x12 ROOM ADDED
$750
Get My Free Estimate On All Types of Remodeling
I Need Winter Work to Keep My Men Busy
NO DOWN PAYMENTS REQUIRED
1ST PAYMENT FEB. 1956
CALL ME DAY OR NIGHT
ABBOTT
ELgin 6741

REMODELING SPECIALISTS
NO DOWN PAYMENT
1 TO 15 YEARS TO PAY
REFERENCES FURNISHED
GLASS JALOUSIES
ROOMS ADDED
GARAGES
KITCHENS
PAINTING
ROOFING
PINE PANELING
FREE ESTIMATES
ALpine 1904
NIGHTS, VE. 6255
Wilson Contracting Co.
TRADE MARK

LOW PRICES —ON— REMODELING—REPAIRING
CHECK THESE PRICES
DRIVEWAYS $89.00
ROOFS $149.00
NEW ROOMS $695.00
THESE ARE JUST A FEW OF OUR PRICES
100% GUARANTEED JOBS
NO DOWN PAYMENTS
FREE ESTIMATES
ACE HOME IMPRO. CO.
CY. 7733 ANY TIME

NO DOWN PAYMENT
1 TO 15 YEARS TO PAY
FREE ESTIMATES
PL. 5-1642
Roofing — Painting
Siding — Papering
Plumbing — Underpinning
Rooms Added — Aluminum Screens
Enclosed Porches — Concrete Work
Bradbury Roofing & Siding Co.
Nights—Holidays
PL. 5-6837 VE. 8585
1197 Lucile Ave., SW., Atlanta

HOME IMPROVEMENT
ALL types of repairs. Rooms added, porches enclosed, concrete drives, walks, basements and block walls. Small mo. payments. PL. 3-6489. GULLATT CONTRACTING CO.

For a Good Carpenter Or Painter—Call
Willingham Lumber Co., VE. 5357. Piedmont Rd. at The Expressway.
ROOFING, siding, carpentry— all types. Cement work, painting, papering. City Wide Home Im. Co. DI. 5841. PO. 7-1018.
CALL BROWN. Save on all repairs roofing, siding, painting, gutter, garages rooms. PO. 7-1361; PO. 1-4951.
BETTER HOME REPAIRS—No job too large or small. Call C. L. McCutcheon, 43-6531 nites; MU. 8-0905.
ALL TYPES of repair, painting, concrete work. H. W. Armstrong, contractor. PL. 3-0432, nights.
W. C. RARY, contractor. Building, remodeling, and repairs. CH. 3237.
SMALL OR LARGE REPAIRS. FROM $10 UP. TERMS. PO. 7-3463.
EXPERT FRAMING and repairing. Guaranteed work. Call 43-6614.
FOR EXPERT remodeling and repairs. Call PL. 5-4776.

Carpenter Work
RELIABLE carpentering and repair work. 25 years' exp. PL. 5-3002.

Cement Work—Waterproofing
SAVE with asphalt driveways and parking areas. Old drives resurfaced like new. Free estimate. No down payment. Acme Driveway Co., EV. 1414; night, MU. 8-9505.
JOE HUNT—47-3456
DRIVES, BSMTS., BLOCKS, ETC.
BRICK and block work. No job too large or small. WA. 6746, DI. 7209.
CONCRETE basement floors. Reas. Terms or cash. Kingsley, PO. 7-8279.
DRIVEWAY, basements, foundations, etc. Free est. B. F. Sears, DI. 3439.

Chimney—Furnace Repairs
CHIMNEYS REPAIRED
VACUUM CLEANED
ATLANTA CONST. CO. CY. 7317

Electrical Work
IS YOUR wiring system safe? Avoid accidents. We rewire old houses. No money down, 1-10 yrs. to pay. 8:30 to 4, AL. 4815; nights, AT. 5165.
LET us remodel your wiring and make it safe, best prices and terms. CH. 8544; CH. 7107, nites.
TERMS, elect. work. Reasonable prices. Estimates free. PL. 3-5233.

Floor Finishing
LAYING, sanding and finishing. Also tile work. Day, MU. 8-9117; home, SYcamore 4-0873. H. C. Morgan.
FLOOR SANDING, finishing. Do my own work; 28 years' exp. SY. 4-6815.
FLOOR sanding and finishing. Tile linoleum. Calloway, ALpine 3071.
J. C. CALLAWAY floor sanding, finishing and tiles. EV. 8211.

Floor and Wall Tile
DECOR TILE CO.—Free estimates. Low cost. Expertly done. LA. 0190.

Grading—Excavating
BULLDOZER and pan, front-end loader trucks. Hire by hour or contract. Top soil. Free estimates. Day or night. C. G. Ingram, DI. 8397.
FOR better grading and landscaping, hauling dirt and gravel, call C. L. McCutcheon, 43-6531 nites; MU. 8-0905 days.
BACKHOE and new D-4 Bulldozer for rent. AT. 7378. VE. 8565.
ROADS, LAKES, farm clearing. Gorman Bros., EL. 4042, AL. 8066.
BULLDOZER WORK — PL. 5-9968. PO. 7-7489 nights.

Hauling
GOOD rich, black topsoil with or without Bermuda. 5 yds., $10. Stone Mountain, 9126 days; night, 4602.
SAND, creek gravel, crushed stone, sawdust, flagstone, topsoil. DI. 7131.
FILL DIRT, soils, sawdust, small grading jobs a specialty. AL. 6979.
BLACK WOODS SOIL—The best you can buy. CH. 7327.

Insulating
Stop Window Sweating
Call E. F. Wilson, EL. 5501

Landscaping—Tree Service
COW MANURE
ROTTED, PULVERIZED
BROWNLEE & LIVELY
EXCHANGE 1568
LANDSCAPING, hauling, dry rotted mote, soil grad. and ditching. Front end loader work. PO. 1-2807.
ACE TREE CO.—Trees removed, lots cleared. Power saw work. Barbecue wood. EL. 5629.
TOP SOIL, tractor work, fill dirt, sand, gravel. PL. 5-1641. PL. 5-7253.
EXPERT tree removal. Fully insured. Taylor Tree Serv. PL. 5-1706.
WE DO ALL types of landscaping. CRescent 4988, DEarborn 1797.
LANDSCAPING BY NIX EVERGREEN 8684

Moving
DIAMOND Transfer and Moving. We haul for less. LA. 4537; CY. 3168.
FLANIGAN The Moving Man, Inc. has superior service. LA. 7576.

Painting
PAINTING, interior and exterior. White, reliable veteran does own work. Free estimates. Work guaranteed. DI. 4362.

Painting and Decorating
INTERIOR-EXTERIOR painting. Floor sanding, general repairs. FHA terms. Free estimates. Work guaranteed. White labor. W. H. Dupree, AT. 2181.
PAINTING, papering, 20 yrs.' exp. Free est. Mr. Murphy, CR. 7091.
PAPERHANGING — 30 yrs.' exp. Rooms painted. Bell, EM. 4642.

Painting and Papering
PAINTING, papering, old paper removed, 20 yrs.' experience. White labor. J. M. Chambers, DI. 8959.
PAINTING, papering, general repairs, reasonable price. VE. 3338. C. F. Dedmon.
PAPERING, painting, Kem-Tone. All work guaranteed. Isaac Webb, PL. 3-0095.
PAINTING, papering, floor sanding. Small monthly payments. PL. 3-6489.
RMS. papered, $10; Ken-toned, $5. Ptg., plast. Elijah Webb, PL. 3-5090.
CHRISTMAS special. Rooms papered, $12. up, paper furnished. AL. 1849.
SUPER Kem-Tone ptg., $8, papering, $12 up. Robt. Webb, PLaza 3-9076.

Plastering
PLASTERING, stucco, cement, papering, painting, carpentering. Reasonable. Guaranteed. Gaston, WA. 6358.
EXPERT plaster repairing. Satisfaction guaranteed, white workmen. CRescent 9179.

Roofing and Guttering
GUTTERS cleaned and repaired. $12.50, replace and painting. Roofs repaired and replaced, slated, tiled roofs repaired. Work guar. AL. 4693.
ROOFS REPAIRED—Reroofing, siding, gutters cleaned, painted, repaired. J. H. KINARD ROOFING CO., PL. 3-8243, DAY OR NIGHT.

Rug Cleaning
RUG MASTERS
CLEAN your carpets in the home. Cleaner. Dryer. Rust stains vanish. Kills moths. See movies. Get estimate. EM. 1611, nights EX. 6968.

Septic Tanks
SEPTIC tanks cleaned. $15 and up. Rod. Installed. Charles W. Seagraves Jr., CH. 6663. SY. 4-6991.
HERRINGS SEPTIC TANK SERV. Tanks cleaned and rep. PO. 1-3297.

EDUCATIONAL

Schools and Colleges 46
HIGH SCHOOL AT HOME
AMERICAN SCHOOL
58 YEARS OPERATION
OUR graduates have entered over 500 colleges. Write for free booklet. Dept. "A," P. O. Box 412, North Side Station, Atlanta, Georgia.
FOR STEADY employment LEARN BEAUTY CULTURE. Full time or part time; day class for shift workers. Call or write: MOLER COLLEGE, 341½ Marietta St., AL. 3209.

EMPLOYMENT

Help Wanted—Male 47

WANTED
ELECTRICAL ENGINEER
Minimum—5 Years Experience
MUST have design and maintenance experience in high and low voltage plant distribution, substation and motor control units.
CHEMICAL plant experience preferred but not necessary.
NEW petrochemical plant in Northwest Florida.
Liberal Benefits!
PLEASE furnish complete resume of personal data, education and experience and salary requirements.
M. A., 255, Journal-Constitution.

SEWING MACHINE MECHANIC
LARGE nationally known manufacturer has immediate opening in Georgia plant for Sewing Machine Mechanic with experience on Wilcox and Gibbs flatlocks machines. Good pay, excellent working conditions. Write, giving full details as to experience and salary requirements. H. K., 276, Journal-Constitution.

TWO PUBLIC RELATIONS REPRESENTATIVES
OUR representatives here in Atlanta average more than $125 per week. A new company affiliated with a young organization which expanded from two corporations in February, 1954, to 22 today with a revolutionary new idea which is sweeping the country. To complete our national expansion program we need representatives who can intelligently meet the public and follow instructions. Position is permanent, dignified and promises rapid advancement. No out-of-town traveling, however car is necessary. Selling experience not essential as we train you. Our representatives know of this ad. For appointment for confidential interview
CALL MR. STUBBE
10 a.m. to 2 p.m., PL. 5-2507

MILLWRIGHTS
MUST also qualify as all-position combination welders. Good pay. Modern equipment, good working conditions. Only those qualified need apply.
B. O. P. ASSEMBLY DIV.
GENERAL MOTORS
DORAVILLE, GEORGIA

Help Wanted—Male 47

SCRIPTO, INC.
DUE TO EXPANSION has need for
INDUSTRIAL ENGINEER
MUST be graduate engineer with Industrial Engineering experience. Age 26 to 35. Good future for right man. Apply in person
Employment Office
423 Houston St., NE

ATTENTION
LOAN COMPANY MANAGERS
YOU wouldn't pass up an opportunity to make a good loan and you would investigate before making a decision. If you are qualified to manage an office and are interested in making a good move, INVESTIGATE. We are a progressive and expanding company that offers you many advantages such as free hospital and life insurance, salary and bonus arrangements, vacations and more. If the opportunity to make connections for a job with a future appeals to you investigate by writing, stating full particulars and qualifications to SUPERVISOR, 646 Pierce Ave., Macon, Ga., or phone 3-1325, Macon, Ga.

ENGINEERS
RECENT GRADUATES WITH OR WITHOUT WORK EXPERIENCE
MAJOR multi-plant structural steel fabricator has openings for men with either civil or mechanical engineering education in flexible training program. Training leads to position in design, estimating and sales. Liberal employe benefit.
The Ingalls Iron Works Co.
Luther W. Hallmon
Personnel Director
620 4th Ave., S.
Birmingham, Alabama

SUPERINTENDENT
TOP-NOTCH factory supt. familiar with steel and wood machines and operation, must be able to supervise, direct, co-ordinate large groups. Top pay. Permanent job. E. Y., 12, Journal-Constitution.

IBM SUPERVISOR
NATIONAL electrical wholesaler requires well experienced supervisor for new installation. Excellent salary and employe benefits. For appointment call MU. 8-3811, Ext. 231.
General Electric Supply Co.
172 Haynes St., SW.

ELECTRICAL ENGINEER
THIS is an excellent opportunity for graduate Electrical Engineer with at least two years' experience with operating utility in transmission or distribution engineering. The position is that of Electrical Products Project Engineer and with a progressive manufacturing company located in Charlotte, N.C. Duties will pertain to the development of products and devices for the electrical power industry.
SEND complete resume of qualifications to Personnel Manager, P. O. Box 8336, Charlotte, N.C.

ASSISTANT PLANT ENGINEER
FOR mineral dressing operation. ME or CE graduate or equivalent. Age 26-35. 2 years' experience in chemical or processing industry, including project design and construction of plant services, facilities and production units. Salary, vacation, bonus and insurance. Give resume and references in confidential letter. Interview will be arranged. No phone calls accepted. Reply to Foote Mineral Co., P. O. Box 792, King's Mountain, N.C.

OFFICE BOY
PREFER high school graduate or young man attending night school. Employee benefits such as two weeks vacation, hospital and group life benefits. Must be between the ages 18-20. Apply Personnel Office, Journal-Constitution Bldg., between the hours 9:30 A. M.-4 P. M.

CONTACT MAN
INTERESTING and challenging outside assignment, calling on members of the construction industry. No canvassing. National corporation, excellent opportunity for advancement. Under 35, high school education or better, able to type, own car and like to deal with people. Good starting salary. Car remuneration. For appointment, call Mr. Byers, WA. 6518.

PREMIUM AUDITOR TRAINEE
EXCELLENT opportunity for young man, 23 to 30, college graduate with accounting background. Must have car and be free to travel Southeastern area. No experience necessary. Good salary and expenses. Pleasant working conditions and generous employe benefits. Fine possibilities for future.
Apply:
Federated Mutual Ins. Co.
1400 West Peachtree Street

Position Open in Our Production Dept.
ESSENTIAL industry during normal times or times of national emergency. Prefer married man, 30 to 40, who is desirous of permanent employment. Some light truck driving involved. Give full details of past work history, age, etc. H. S., 42, Journal-Constitution.

Large National Concern
HAS permanent opening for insurance investigator to live and work in Atlanta. Age preferred, 22-30. Must be high school graduate and have car. Salary plus car allowance. Apply in person to Mr. Hatchcer at RETAIL CREDIT CO., 1206 Spring St., NW, or state qualifications in letter to P. O. Box 1175, Atlanta, Ga.

MEN WANTED
WITH familiarity with Purchasing Agents in textiles in this area. Unique operation offers opportunity for nice income. THIS IS NOT A SELLING JOB. Suitable financial arrangements will be made. Territorial rights available. No objection to side line interests. Send resume to T. S., 244, Journal-Constitution.

ACCOUNT ADJUSTER
EXCELLENT opportunity for advancement with a national automobile finance company, prefer a man around 25 years of age, must be high school graduate, good starting salary, company car furnished, a liberal plan of company benefits. For interview appointment phone Mr. Nash, EL. 4492. Associates Discount Corp., 1044 W. Peachtree, NW.

APPLIANCE SERVICE MAN
MUST have experience servicing major appliances. Good pay, good working conditions. Insurance benefits. References required. Call Mr. Head, WA. 8866, for appointment.
PRIOR TIRE CO.

CONSTRUCTION SUPERINTENDENT
TO TAKE CHARGE of construction on housing development in suburbs of Atlanta building prefab houses. Good opportunity. State experience, age, education and salary desired. Write N. S., 63, Journal-Constitution.

SALESMAN
$75—SALARY—$75
PLUS COMMISSION
EARNINGS will exceed $125 weekly—no age limit. Car needed. Apply Room 305, 680 W. P'tree St. AT. 6914 Ask for Dr. Stein. Out of town men write for appointment.

EXPERIENCED WHOLESALE PLUMBING supply office man. Good proposition. Apply in person only to R. Lee Hill, 124 Walker St., Southwest.

MAN, age to 30, for general office work which will lead to sales or office management. Should be able to operate office machines. This is a permanent position with hospitalization paid by company and retirement benefits. Reply in own handwriting furnishing experience, education, marital status, etc., to W. C., 77, Journal-Constitution.

PROGRESSIVE company engaged in metal fabrication with standard product lines employing over 300, seeks experienced administrator as manufacturing manager. Broad knowledge of sales engineering and manufacturing required. Location North Carolina. Age range 45-55 years. Reply to J. M., 257, Journal-Constitution.

$10 DAY WHILE TRAINING, vets and non-vets. see ad under 53.

Help Wanted—Male 47

OPPORTUNITY
DUE TO promotions, well known life ins. co. has openings for 2 men, ages 21 through 45. No experience necessary. Guaranteed salary $65 week, plus bonuses and commissions. Apply 784-786 Park St., SW. PL. 5-9275, between 8:30 a.m. and 4:30 p.m.

YOUNG man, to service coffee and soft drink vending machines. Must have previous experience in vending field and be mechanically inclined to maintain machines. This is a permanent position. Please give full particulars in letter as to experience, age, salary expected and availability. B. E., 30, Journal-Constitution.

GM MECHANIC
PONTIAC DEALER needs first-class mechanic. Top income on 50-50 basis. See Mr. Kerr, PO. 7-7491.
Smith-Johnson Pontiac
1210 N. Main St., East Point
Just beyond Ft. McPherson

EXPEDITER - SHIPPING CLERK—Manufacturer construction industry. Experienced, ability to organize work and handle labor. Atlanta area. Salary open. Excellent opportunity. Must be outstanding. Age 30-45. Give details and experience by letter to N. S., 123, Journal-Constitution.

ROUTE SALES
STODDARD wants experienced laundry and dry cleaning route salesman for established route; must be sober and reliable. Good pay and employe benefits. Apply to Mr. Spinks, 681 Ford Place, NE. VE. 6601.

IF your take-home pay is less than $75 per week, why not call the Fuller Brush Co. I will guarantee $65 week to start. Average earnings after training, not less than $95 per week. Phone L. Bird, PLaza 3-1179 for interview appointment. Or apply 746 Lee St., SW.

TELEPHONE ENGINEER — Man experienced in engineering both open wire and cable lines; familiar with both telephone drafting and field conditions. Apply, stating previous experience and status. P. O. Box 6084, Richmond 22, Virginia.

PART TIME
$65-$75, 4 hrs. each p.m., all day Sat. Car, neat appearance. Not canvassing. Could lead to full-time job. Write P. O. Box 6307, Station H., Dept. A, Atlanta.

APPRAISERS
LARGE national insurance co. needs trained real estate appraisers. Good salary, group life and medical insurance. Retirement plan. Write N. S., 156, Journal-Constitution, giving experience.

IF YOU have mechanical background and are interested in a salary and expense-paid position representing national manufacturer of Metering and Filtering Equipment, kindly apply by letter to X. B., 64, Journal-Constitution.

COMBINATION grill - counterman. Only experienced men need apply. Majestic Food Shops, 1031 Ponce de Leon Ave., NE. 8 a.m. to 12 or 5 to 7 p.m.

WANTED — Head orderly. Large, new, modern hospital. Must have had experience in other hospitals in this position. Will supervise entire orderly program. Salary open. White only. J. R., 253, Journal-Constitution.

3 FORD MECHANICS
WE NEED three experienced Ford mechanics, a tune-up man, a truck mechanic, and a line mechanic. Contact Geo. Dietz, Lynch-Davidson Motors, Inc., Jacksonville, Fla.

BILLING CLERK
ESTABLISHED motor carrier has immediate need for experienced bill clerk. Electric machines. Phone M. G. Rippey, EL. 4881.

EXPERIENCED installment collector with car, Atlanta territory, some sales ability preferred. Must be bondable. Average earnings $500 per month. Reply own handwriting, H. P., 123, Journal-Constitution.

WHOLESALE house needs ambitious young man for clerical and stock work. Must have high school education. Good opportunity for advancement. Call Sommers & Sommers, Inc., LA. 0471.

SALES TRAINEE, age 20-25 yrs. Inside work, good hours, employe benefits. Salary $200 month with advancement possibilities dependent upon own efforts and ability. Call Meyers, WA. 5738.

WANTED — Two registered pharmacists. One part time. Graduates who need experience acceptable. Write Dixon's Drug Stores, 3187 Vineville Ave., Macon, Georgia, or call 3-1721 for appointment.

LAB. TECH. preferably with X-ray experience; R.N. with degree or supervisory experience for Supt. of Nurses. Contact D. R. Whitley, Adm., Peach County Hospital, Ft. Valley, Georgia.

REGISTERED pharmacist. Must be 4-year college grad., under 45, willing to work hard for good pay. Insurance benefits, vacation plan. Call Mr. Cohen, EX. 4646.

WANTED—Experienced man to work in retail grocery. Familiar with phone and delivery service. Salary $60 weekly. J. S. Broyles Grocery, 1586 Piedmont Ave.

Mechanical Engineer
35 OR UNDER. Grad. or tech. Perm. job with growing local mfr. Mr. Birdsall, VE. 7771.

WAITERS—COUNTERMEN
PART or full-time work, for neat and courteous young men, under 28. Good wages. Apply immediately. The Pickrick, 891 Hemphill.

STORE managers, good future with large concern. Apply in person, 8 to 9 a.m. to Mr. Goodgame or Mr. Byers, Green Circle Stores, 266 Chester Ave., SE.

TIMEKEEPER for construction work, familiar with timekeeping and payroll work. See Mr. C. S. Brown, 136 Ellis St., NE. No phone calls.

WANTED immediately, shipping-receiving clerks. Prefer heavy experience. Age 21-30, high school education required. VErnon 3634.

IN ANSWERING help wanted ads with box numbers do not send originals of valuable papers. Copies will do as well.

PRESSMAN who can produce on Meihle verticle and Kelly B. Give phone and write O. A. Brice, Lake Wales, Fla.

EXPERIENCED GRILL MAN
798½ Peachtree St., NE

WANTED AT ONCE—Backhoe operator. Northwest. Experience. No drunks. Plenty of work. VE. 7863.

AIRLINES NEED
MEN — See classification 52.

MAN TO work in retail store. Must have knowledge of tropical fish. Apply 952 Gordon Street, SW.

MAN, 25 to 35, with accounting and payroll experience. Typing necessary. Call Mr. Rhino, EL. 0347.

WANTED — Counter man, no drinkers. Apply in person. Yellow-Jacket Inn, 305 North Ave., NW.

COUNTER and grill men. Apply in person: The Waffle House, between Decatur and Avondale.

CAB DRIVERS NEEDED — Ages 25 to 50. Blue and Gray Cabs. 371 Central Ave., SW.

MAN with general grocery experience. State qualifications. T. F., 70, Journal-Constitution.

ONE COUNTERMAN—Call office. Call George Brownlee, CHerokee 1615.

EXPERIENCED design engineers. Lockheed Aircraft Corp., Marietta.

MAN with motorcycle to deliver for dental laboratory. Call AL. 0755.

Employment Agency—Male 48
ATKINS PERSONNEL SERVICE
403-12 Atlanta National Bldg.
SEE MARTIN EMPLOYMENT FOR YOUR JOBS
984½ PEACHTREE EL. 5771
DIXIE EMPLOYMENT SERVICE
706 Volunteer Bldg. CY. 7814
RELIANCE EMP. SERVICE
903 Ga. Sav. Bk. Bldg. CY. 8556
MUTUAL PERSONNEL
Mez. Flr., P'mont Hotel. MU. 8-1763
BLACKWELL PERSONNEL
1515 Candler Bldg. MU. 8-7020

Salesmen 49

THE RATH PACKING COMPANY
BLACK HAWK MEATS
EXPANSION of our company offers you an opportunity to join an aggressive organization with a real future.
WE OFFER:
PERMANENT EMPLOYMENT
ADVANCEMENT OPPORTUNITIES
SALES WORK WITH A CHALLENGE
GOOD SALARY
EXPENSES
CAR ALLOWANCE
RETIREMENT PROGRAM
FREE HOSPITALIZATION
GROUP INSURANCE
PAID VACATION
WE NEED
YOUNG aggressive men willing to earn advancement. Men free to travel for six months before permanent location. Successful sales experience. Between 22 and 34.
IF YOU QUALIFY and are interested write full details to Sales Personnel Manager, The Rath Packing Company, Waterloo, Iowa.

SALESMAN, 25-35, married with children, to sell variety and department stores in Georgia and South Carolina. Home week ends. Must have car. Old established company. Salary plus commission and traveling expenses. Send resume to W. A. Haldewang, Illinois Shade Cloth Corporation, Chicago Heights, Illinois.

NATIONAL firm needs good man to follow up TV leads. Car necessary. $50 week plus commission. Earnings unlimited. 1073 Peachtree, NE. VE. 7623.

Salesmen 49

SALES TRAINEES
WE HAVE three (3) openings on our new car sales force for young men, age 21 to 30. No experience required, but we prefer some past public contact work.
IF YOU have been a GOOD Retail Salesman in a
Department Store
Shoe Store
Filling Station
Drugstore
Clothing Store
OR, if you have worked in
Banks
Finance Offices
Bookkeeping
Interviewing
General Office
YOU are a prospect for us.
WE will train, and give top supervision and direction. Excellent working conditions, and drawing account can be arranged if necessary.
No phone calls. Please see
Bill Campbell
HUB FORD
450 Peachtree St., NE

DISTRICT SALES MANAGER
A NATIONALLY known and leading manufacturer of motor generators, inverters, converters, regulated static power supplies, aircraft ground support equipment, silicon diodes and transistors is seeking the services of a competent sales engineer to represent the southeastern United States via an Atlanta Sales Office. Only experienced sales engineers to be considered. Applicant must be a college graduate and resume must accompany letter of application. All details will be held in confidence and an interview will be arranged for the applicants convenience. B. A., 252, Journal-Constitution.

SALESMAN WANTED
BY leading New York importer of Christmas ornaments and decorative novelties to call on jobbers and retailers. Large stock maintained in New York. All southern states open. Drawing against commission. Please state where and when you can be reached by phone. M. D., 112, Journal-Constitution.

MEN'S JEWELRY AND ACCESSORIES
2 SALESMEN
TOP national line men's jewelry, plus leading accessory lines. Service department stores and men's shops. Southern area. 10% commission, liberal draw. Apply by letter for appointment. All information confidential. H. G. Spahn & Associates, 1 Peachtree Bldg., Suite 301, Atlanta, Georgia.

FIELD ENGINEER
LEADING manufacturer of pneumatic device desires man with general manufacturing experience for territory with headquarters in Memphis and comprising an area approximately 150 miles radius from Memphis. Salary during factory and field training period, then straight commission in protected territory. Send resume of experience to The Bellows Co., 267 East Paces Ferry Rd., NE, Atlanta, Ga.

SALES representative wanted for line of imported toys and gift items from France, Switzerland and Scandinavia. Liberal commissions. Send resume. Will contact you for personal interview. B. C., 256, Journal-Constitution.

SALESMAN
MIDWEST manufacturer opening new Southeast branch office and warehouse in Atlanta seeks experienced salesman, 30-35, college graduate, some electrical experience preferable or with dry battery or hearing aids. Resume required before interview in Atlanta next week. S. L., 238, Journal-Constitution.

NEW CAR SALESMEN
NEED 2 experienced men now. Must live in Clayton County and have record of steady employment. Commission basis. Demonstrator furnished.
MARTIN BURKS MOTOR CO.
JONESBORO, GA.
"Direct Factory Chevrolet Dlr."

WANTED
NEW AND USED-CAR salesman that is willing to work to make good money. Liberal drawing account with the best working conditions possible. See Floyd Deason personally.
WAGSTAFF MOTORS
887 Spring St.

USED CAR SALESMAN
EXPERIENCE not necessary. Liberal commission for each sale. Large stock of clean cars. Call Mr. Jones for appointment.
McCLELLAN'S
500 N. Main St., E. Point. PO. 1-6691

LEADING southern wholesaler of costume jewelry will have Georgia and surrounding territory available in January, 1956, for experienced salesman with following. Complete line, full territorial rights, plus all house accounts. Top commissions. Reply in full with confidence, R. W., 991, Journal-Constitution.

CAN YOU SELL?
LONG-ESTABLISHED Real Estate Brokerage firm needs wide-awake, experienced salesmen. All listings available to you. Big money earned in this field every year. Replies confidential. Call Mr. Corbin, LA. 6891 ofc.; EX. 9456 res.

TIRE DISTRIBUTOR
HAS IMMEDIATE openings for an experienced store manager and an experienced commercial tire salesman. Fine future with a rapidly growing local concern. All inquiries held confidential. Call Mr. Art Wilson, PL. 3-6151.

Auto Paint Salesman
TO REPRESENT large nationally-known paint manufacturer in Atlanta territory. Must be experienced. Pays salary, car allowance and expenses, plus bonus. Call E. H. George, LA. 2431, Piedmont Hotel, until Sunday evening.

I NEED YOU!
DO YOU NEED A JOB? ARE YOU FREE to travel? (Transportation furnished). Are you earning $10 per day and up? (Age makes no difference). Dial 47-9185. Mr. Cook.

Instructions—Male 51
TELEVISION—ELECTRONICS. Accredited training. Placement service. Also VET-APPROVED. MU. 8-4431 or AT. 7879. Central Tech. Inst.
A Career for You in Transportation. Southern Business University
92 Fairlie St., NW LAmar 1951

Instructions—Male, Fm. 52
AIRLINES NEED
HOSTESSES, college and nursing not necessary, reservationists, communicationists, passenger agents also needed. Men and women, high school graduates, 17-38. Learn if you can qualify for one of these glamorous positions. Call B. H. Winkler, LA. 2431, Piedmont Hotel today. Interview by appointment only. Weaver Airline Personnel Training.

Trade Schools—Male 53
EARN WHILE YOU LEARN
START NOW. Day and night classes. Electrical, Refrigeration, Air-Conditioning. No advance payments required. GI approved. Time plan for private students.
INDUSTRIAL TRADES INSTITUTE
426 W. PEACHTREE AL. 5069
Day-Evening Classes
AIR-COND., Radio-TV-Electronics. Atlanta School of Radio & TV, Inc., 84 Pryor St., SW. AL. 1855-6.
EARN $10 DAY on job gotten you while learning Diesel, auto, body work, regr., mchst. GI ap. 410 Ga. Sav. Bank. 11 to 4 exc. Sat.

Help Wanted—Female 55

CLERKS
ALSO
COMPTOMETER OPERATORS
HIGH SCHOOL GRADUATES AGE 18-30
STARTING SALARY BASED ON PREVIOUS EXPERIENCE
SCHEDULED INCREASES
Good Hours and Working Conditions. Downtown.
5-Day Week
AMERICAN TEL. & TEL. CO.
MURRAY 5-8600, EXT. 538

Want a Good Position In Northwest Atlanta?
AVOID the daily city grind. We need a good stenographer with personal transportation to our plant. General office routine and fast typing. No dictation necessary. All employe benefits and good pay for qualified applicant. Write at once including phone No., to: Personnel Director, P. O. Box 1267, Atlanta 1, Georgia.

Help Wanted—Female 55

SCRIPTO, INC.
Needs
ACCOUNTING CLERK
MUST be able to type and use ten-key adding machine. Payroll or accounts receivable experience helpful; 5-day week. Good pay and working conditions. Apply in person:
EMPLOYMENT OFFICE
423 Houston St., NE

SCRIPTO, INC.
NEEDS
CLERK-STENO
IN purchasing dept. 5-day week. Good pay and working conditions. Apply in person.
EMPLOYMENT OFFICE
423 Houston St., NE

INSURANCE OFFICE
SEVERAL openings for beginner typists with 40 wpm. typing speed. Single, age 18 to 30. Modern new building, convenient to all residential areas on northside. Pleasant working conditions, good salary and generous program of employe benefits. Five-day week.
Apply:
Federated Mutual Ins. Co.
1400 West Peachtree Street

COMPTOMETER OPERATOR
MUST be experienced. Modern equipment. Good pay, good working conditions. Only those qualified need apply.
B. O. P. ASSEMBLY DIV.
GENERAL MOTORS
DORAVILLE, GEORGIA

STENOGRAPHER
STENOGRAPHY combined with other senior clerical functions makes this position an interesting opportunity, small congenial office of national automobile insurance company. Convenient working hours, attractive salary and splendid program of company benefits. For interview appointment call Mrs. Gossett, EL. 4492. Emmco Insurance Co., 1044 W. Peachtree, NW.

CLERK-TYPIST
MUST be able to type 50 w.p.m. or better. Excellent working conditions. Permanent position.

BOOKKEEPING CLERK
INSURANCE district office experience or knowledge of insurance records helpful. If interested, call VE. 0751.
SOUTHERN Life Insurance Co. of Ga., 1197 Peachtree St., NE.

CLERK-TYPIST
18-25—MUST be versatile and ambitious. 40-hour week, pleasant surroundings. Located in new Fulton Nat'l Bank Bldg. Starting salary $220 per month. Excellent chance for advancement. Write fully, giving age, experience, typing speed, recommendations and when could report for work. B. E., 40, Journal-Constitution.

Plantation Pipe Line Co.
HAS opening for stenographer, age 20-28; 40-hr. wk., salary commensurate with ability. Liberal employe benefits.
161 Spring St. Bldg., NW
Employee Relations Dept.

CLERK-TYPIST
PEACHTREE NEAR 15TH
OPPORTUNITY for girl, age 20-32, with some clerical experience or schooling beyond high school. Type 45-50 w.p.m. Parmanent position. 5-day week. Unusual employe benefits. Make appointment. EM. 4776.

BOOKKEEPER
EXCELLENT opportunity with young fast-growing manufacturer. Experience desirable. Small congenial office, desires someone interested in varied work who likes people, willing to start at moderate salary and merit advancement. Phone for appt. CY. 0493, 685 Whitehall St., SW.

STENOGRAPHER
FOR insurance company. Experience in using transcription machine necessary. 5-day week, 8:30-4:45. Pleasant working conditions. Apply R-203, 1132 W. P'tree (corner 13th and W. P'tree) EL. 7575.

RAPID TYPIST
YOUNG LADY, experienced in general office work, including the use of transcribing machine. Permanent position. 5-day, 40-hour week.
Southeast Wholesale Furniture Co. 100 Spring St., SW

RECEPTIONIST, PHONE OPERATOR—Single, must have high school education. Salary special for ability, efficiency, personality. Some stenography and bookkeeping is needed. Address in personal handwriting, giving education and church membership. P. O. Box 799, Atlanta, Ga.

STENO-CLERK
YOUNG lady wanted in one-girl office of dress manufacturing concern for general office work. Light stenography. 5-day week, pleasant working conditions. Phone MU. 8-1762, or evenings, EM. 4197.

STORE MANAGER
STODDARD wants experienced laundry and dry cleaning branch office manager. Long hours but good pay and employe benefits. Apply to Mr. Perkins, 681 Ford Place, NE. VE. 6601.

STENOGRAPHER
PREFERABLY with calculator experience, 40-hr. week. Needed by national hospital supply company, moving to Chamblee next year. Now located at 492 Peachtree St., NE.

REGISTERED NURSES
SUPERVISORS, scrub nurses, general duty. Top salary, 44-hour week, good working conditions. 75 miles south of Memphis, Tenn.
Coahoma County Hospital
Clarksdale, Miss.

SECRETARY — Unmarried, who knows stenography and bookkeeping. Salary special for ability, efficiency and personality. Address in own handwriting, giving education and church membership. P. O. Box 1730, Atlanta, Ga.

LADY for Chamblee office. Must be experienced shorthand and typing; experience in sales office helpful. Must be able to compose general letters; have good telephone voice. Good salary with growing company. Call 47-4317.

SEAMSTRESS—Must be first class on men's and ladies' alterations, dependable, must be able take responsibility of place. 6 days. Starting salary $45. If not first class do not apply. Old South Cleaners, 574 Ponce de Leon.

EXPERIENCED steno. Work is 90% dictaphone. Need to know shorthand. Under 30. Permanent job. Good pay and generous health and welfare plans. If qualify and interested, call for interview: Mr. Ellis, MU. 8-4440.

TRACE & TELETYPE CLERK
EXPERIENCED in motor carrier, tracing and teletype. 5-day week, good salary and paid benefits. Southeastern Truck Lines. VE. 5891, Mr. Ryals.

CLERK-TYPIST, national organization has opening for young single girl, 18-28, high school graduate, no experience necessary, air-conditioned office. 5-day week. Apply Service Fire Insurance Co., 1306½ Spring St.

WANTED by large corp.: Experienced Dictaphone Operator. Must be accurate and fast. Preferable age 22-35. Pension, retirement fund and insurance furnished without cost. Telephone for appointment. CY. 7223.

SALES CLERKS
WANTED — Women for full or part-time work. Ages 18 to 50. Apply Richards 5-10-25c Store, 2071 Briarcliff Rd., NE, or phone ME. 4-4014.

Help Wanted—Female 55

DEMONSTRATORS
EXPERIENCED young women to demonstrate Whirlpool laundry appliances on part-time basis. Car necessary. Call CH. 5361 for appointment.

EXPERIENCED clerk, familiar with office routine. Preferable age under 30. Air conditioned office, 5-day week, permanent position. Starting salary $40. Reply in own handwriting to L. P., 104, Journal-Constitution.

STENO.-SECT. — 40-hour week, hospitalization, ins. and other employe benefits. Shorthand essential. Apply in own handwriting, giving age, exp. and references. Tri-State, Inc., Box 1414, Atlanta, Ga.

BEAUTY OPERATOR
MUST BE EXPERIENCED in all types beauty work. Excellent location. Good proposition. Start immediately. CR. 8281.

RECORD CLERK
EXPERIENCE not necessary. Some typing. Age 20-35, attractive. See asst. mgr., Atlanta Biltmore Hotel. Do not phone.

WANTED — Experienced legal stenographer for permanent position, with well-established law firm. Write N. L., 171, Journal-Constitution, stating qualifications and salary expected.

OPERATORS
POWER machine operators. Experienced. Steady work, good pay. The Monarch Co., 383½ Whitehall St.

STORE MANAGERS
AGE 25 to 40, for laundry. Previous experience helpful. Salary and commission. 584 Edgewood Ave.

SOUTHERN BELL TELEPHONE & TELEGRAPH CO. has attractive jobs available for a limited number of qualified young women. Employment office, 51 Ivy St., NE.

LEGAL SECRETARY
SHORTHAND and typing essential. Legal experience not necessary. Age 22-35. Position available Dec. 15. ALpine 0658.

RETAIL furniture store needs qualified bookkeeper for receivables, payables, credits and collections. Age to 35. 5½-day week. Salary open. DI. 4034.

MAMMY'S SHANTY has opening for experienced, reliable, efficient, fast waitresses who can earn in excess of $70 week. Apply 1480 Peachtree St., NE.

BOOKKEEPER — 5 hours per day, 6-day week. Salary $40. Interviews: 10 a.m. to 12 noon. Nickels Petroleum Co., 347 Mitchell St., SW.

WANTED—Qualified graduate registered nurse for surgery. Splendid salary and personnel policies. Write: S. A., 281, Journal-Constitution.

AIRLINES NEED
WOMEN—See our ad under Classification 52, Central Institute.

GENERAL office experience. One-girl office. Good typist, light dictation. 5½-day week, 9 to 5. Apply 294 Ivy Street. LA. 4727.

BILLING CLERK — Electric typewriter, pleasant working conditions, salary open. Pillsbury Mills, Inc., Mr. Benner. EM. 4735.

GIRLS—Permanent position for all types office work, including telephone collections. Apply Day's, 101 Whitehall, SW.

EXPERIENCED waitress wanted 5 nights per week, 25 years' old or over. Good pay. Peek-A-Boo Grill. PL. 5-9190.

EXPERIENCED high-type waitress. Earnings $50 to $60 week. Apply Flamingo Court & Grill, 2766 Stewart Ave.

LADIES for counter and grill work. Apply in person: The Waffle House, between Decatur and Avondale.

INSURANCE-COMB. secty. Gen. ofc. work. Inland Marine experience desirable. CYpress 6936.

RECEPTIONIST-TYPIST—Gen. ofc. work in small prof. org. F. C., 94, Journal-Constitution.

EXPERIENCED alteration lady, age 25 to 40. Apply One Hour Valet, 99 Pryor St.

S&W CAFETERIA needs counter girls, cashiers, checkers. 189 P'tree.

INTERESTED in employment? Apply RICH'S EMPLOYMENT OFFICE

WOMAN to live in, care for elderly man. Board and salary. LAmar 2715.

TEMPORARY office and sales jobs. Experience required. MU. 8-1538.

EXPERIENCED Beautician wanted. For information call ELgin 3566.

Salesladies 55-A

IF YOU need a good steady income and can work only half-days, sell Avon cosmetics. Experience unnecessary. Call VE. 4810.

LADIES wanted to solicit by telephone in spare time. Attractive proposition. Call EL. 6768.

EXPERIENCED clothing saleslady, age 25-50. Regular position. LA. 9587.

SELL cemetery lots. Good proposition. 453 Peachtree Arcade. AL. 2882.

Temporary Office Help 55-B

Temp. Office Personnel Service 72 11th St., NE. EL. 7226

Employment Ag'ncy—F'm'le 56

Best Office Jobs in Atlanta
A-1 Employment Service
NEW LOCATION
723 New Fulton National Bldg.
ALpine 2081 Interviews 9-2

Pair Personnel Service
312 Forsyth Bldg., Downtown
3240 Peachtree Rd., Buckhead
Excellent Positions Available

Register Executive Service Corp. Rm. 1717, 22 Marietta St. WA. 5430

The Private Employment Service "For the Better Applicants" 1103 Mortgage Guarantee Bldg.

ROBERT JARRELL PERSONNEL 16 Peachtree Arcade AL. 4533

ALLIED EMPLOYMENT 1429 New Fulton Bk. Bldg. LA. 7714

A & A EMPLOYMENT 303 Grand Theater Bldg. LA. 7714

AGGRESSIVE EMPLOYMENT 1001 Healey Bldg. CY. 7601

CAPITAL PERSONNEL 515 Forsyth Bldg. LA. 8086

SOUTHERN EMPLOYMENT One Peachtree Bldg. CY. 7541

NORRELL PERSONNEL SERVICE One Peachtree Bldg. LA. 5271

MEDICAL PLACEMENT SERV. 15 Peachtree Pl., NW. AT. 6381

WEST END EMPLOYMENT SERV. 847½ Gordon St., SW. PL. 8-3928

HOOD EMP. SERV. PO. 1-8837 129 Thompson, E. Point. V. Hood.

ALSOBROOK PERSONNEL 219 Healey Bldg. WA. 0951

HELEN BAILEY Suite 820 Forsyth Bldg.

DEAN PERSONNEL 516 Red Rock Bldg. AL. 3456

ACCREDITED PERSONNEL SER. 306 Henry Grady Bldg. LA. 2056

ACME EMPLOYMENT 1400 New Fulton Bank Building

PLAXICO PERSONNEL. AT. 7591 NATION WIDE. WA. 6112

Instructions—Female 58

PBX Receptionist School
CALL or visit us about special offer for January classes.
MODERN PBX AND RECEPTIONIST SCHOOL
1608 Candler Bldg. CY. 1989

GREGG SHORTHAND GREENLEAF SCHOOL MU 8-7800

Help Wanted—Male, F'm'le 60

IMMEDIATELY — Experienced fire and inland marine claims examiner. Atlanta general agency. Good salary, good hours, future. Call loss department. EL. 2421.

1270 WEST PEACHTREE
WILL furn. apt. for elderly woman or couple to manage small Apt. bldg. LA. 4936. VE. 7555.

HAIR STYLIST, exclusive Northside shop. Full or part-time. Also manicurist. CH. 6510, days; CH. 0597, nights.

CLERK, 18-22, 5-day week. Georgia Highway Express, 2090 Jonesboro Rd., SE. No phone calls.

APPLY SEARS RETAIL STORES For Part-Time Employment

MAKE $50-$100 week. Come Saturday 2 p.m. Biltmore Mezzanine.

Male & F'm'le Emp. Agcy. 60-A

C. & S. EMPLOYMENT 75½ HUNTER ST., NW. LA. 0973

Teachers Wanted 61

4TH GRADE; (Fla.); choral dir. (Fla.); girls' phy. ed.; math., language, commercial. Need all grades. Also college and priv. schl. openings. Southern School Bureau, Decatur, Ga. Office, DE. 7826; res., DE. 6224.

Situations Wanted—Male 62

YOUNG EXECUTIVE
RESPONSIBLE man, 32 years old, with 10 years' experience in sales work, sales management, and management of a manufacturing business doing in excess of $250,000 annually, desires a position with company in need of a capable person. Best of references are available. Write F. C., 9, Journal-Constitution.

MARRIED man, age 27, two children, needs job. Can operate overhead crane. One-year machinist apprentice experience. 8 years' same company. Good references. Will relocate. VErnon 2581 before 12 noon or after 6 p.m.

MAN, 38, accountant with 10 years experience in commercial construction field with one employer, desires to relocate in the South. Can handle all phases of accounting. Full details upon request. Telephone 43-5647.

CERTIFIED welder, combination gas and electric with combustion engineers, Babcock and Wilcox Boiler Co., 9 years' experience, desires permanent job, vicinity Atlanta. 45-5561.

CPA, age 35, competent in auditing and income taxes, desires temporary work in public accounting during income tax season on hourly basis. PO. 7-3300.

EXPERIENCED bench machinist; also some drafting experience. Available for immediate employment. Call SYcamore 4-7581.

Situations Wanted—Female 63

EXPERIENCED hairdresser desires job as manager of beauty salon. 17 years' experience. Well qualified as management for any phase of beauty work. N.S., 98, Journal-Constitution.

EXECUTIVE secretary, age 27, 7 years' experience shorthand, dictaphone, now employed, desire change with future. DEarborn 0734.

UNENCUMBERED congenial woman wants work as companion or practical nurse, live in. W. C., 45, Journal-Constitution.

Situations Wanted—Female 63

GENERAL typing and copy work. Addressing envelopes, circulars and Christmas cards done at home. 43-5450.

EXPERIENCED receptionist - secretary, office manager, light shorthand, desires permanent position. POplar 1-1823.

WILL address Christmas cards by hand or typewriter. CRescent 7087.

PRACTICAL NURSE, licensed, experienced. Any hours. LAmar 8043.

TYPING done at home. Will pick up and deliver. ME. 4-2763.

PRACTICAL nurse, day work, elderly patients. MU. 8-9523.

Help Wanted—Male (Col.) 64

EXP. CHARCOAL
GRILL STEAK MAN
APPLY in person, 9-11 a.m., Saturday or Monday.
Joe Cotton's Steak Ranch
19 Baker, NW

WANTED — Experienced wool presser. Good salary. C. R. Clarke Cleaners, 2798 Piedmont Road, NE. CHerokee 9079.

MAN with mechanical and torch experience for cutting up cars. West Side Auto Parts, 724 Bankhead Ave., NW.

WANTED—Porter. Must be willing to work. Good salary. Apply Brimer Service Station, 327 Forrest Ave.

EXPERIENCED parking lot attendant. 55 Ponce de Leon Ave., NE.

Help Wtd.—Female (Col.) 65

$35 WK. Experienced cook, live in. Must have recent references and know how to serve. Good disposition. Thursdays off and every other Sunday. EX. 2387.

COLORED experienced cook and excellent housecleaner. Must have reference. $35 week. Write Mrs. J. Lehman, 1410 Stillwater Dr., Miami Beach, Fla.

EXPERIENCED cook-maid, live in. Must have recent references, health card. Thursday off and every other Sunday. CHerokee 2100.

WANT TWO experienced shirt girls. Call Mr. Horace, CHerokee 1615. Beacon Laundry, 2839 Peachtree Rd., NE.

NURSEMAID—Live in, care for one child. Must have recent references. $20 week. VErnon 5679.

NURSEMAID, 21-30, care for child weekend. VErnon 8959.

HOUSEKEEPER-NURSEMAID, live in. CR. 2542.

Help Wtd.—M. & F. (Col.) 66

COUPLE to work in nursing home. Has to live in. Call Fairburn, Ga., 7244.

Help Wtd., M&F, E.Agcy.. 66-A

COLORED HELP
100 MAIDS, cooks, restaurant and all type public jobs. Sal. to $50 wk. Call EL. 3622 for jobs or employes. PERSONALIZED, 8 North Ave., NW

ATLANTA DOMESTIC SERV.
MAIDS, COOKS — DAY WORKERS
CALL US FOR DOMESTIC HELP
CYpress 5571

PIONEER EMP., 214 Grand Theater Bldg., CY. 7477. WA. 6970

Sit. Wtd.—Female (Col.) 68

EXPERIENCED day worker wants full or part time, likes children. SY. 4-1662.

PRACTICAL nurse for private home or nursing home. SYcamore 4-7445.

EXPERIENCED worker wants 5 days, 8 to 4. PL. 5-6088.

EXPERIENCED practical nurse. Available. AL. 2686.

FINANCIAL

Business Opportunities 70

VALUABLE
Distributorship Oppor.
Nominal Inventory Investment
TO PERSON seeking real lifetime opportunity we offer for the first time distributorship on a proven nationally advertised profit-maker, promoted by 4 big television shows and ads in all leading magazines and Sunday magazine sections. Best retail outlets. Millions sold last year. Earnings start immediately. Constant year-round reorder business. No previous experience in our field necessary. Atlanta and all Georgia towns open. Write in confidence giving telephone number to S. G., 134, Journal-Constitution.

PRINTING COMPANY
ESTABLISHED customers, central location, is being offered for sale. Annual volume of almost quarter million dollars. This is excellent opportunity for right man to take over established business and grow. Owner is selling on account of conflicting business interests. Terms. Full details to bona fide inquiries. WAlnut 5890.

DISTRIBUTORSHIP
PRODUCT essential and greatly in demand. Highly profitable. Capital required $3,000 to $5,000, plus business or sales background. Well-rated nationally advertised mfg. corp., Dept. M, 4130 Market St., Philadelphia 4, Pennsylvania.

REAL ESTATE salesman of experience and executive ability desires to associate with Northside real estate broker. May take interest in business if available. Replies treated in confidence. References exchanged. Reply T. B., 1, Journal-Constitution.

LAUNDERETTE, SE
A GUARANTEED bus. netting $350 mo. and up. Clean as a pin, equipment good throughout, choice loc. $2,500 down. Appt. Siler, AL. 8144.

WE ARE looking for an ambitious young man, artistic ability preferred. With a small investment, he will become part owner in a promising business. ALpine 4585 for appointment.

ESTABLISHED MOTEL—U.S. 301 leading S. Ga. city. Tax records prove high return. Reas. cash pay. EM. 2758. Wade Browne, Bkr., 2640 Stewart Ave.

10 KLEENEX vending machines and large supply of 5 cent Kleenex packages. Will sacrifice. Contact Joel Wier Jr., 295 College Ave., Athens, Ga., LI. 6-8221.

Body Shop for Rent
HIGH overhead doors, clean NW sec. Everything furn., $75 mo. Davis, WA. 6603.

FOR SALE — Retail bakery, completely equipped. Wonderful opportunity for ambitious couple. Will trade for car or house trailer. VErnon 4122.

DRY CLEANING
DRIVE-IN, nets $500 mo.; cash and terms. PL. 5-8332; PL. 3-8331.

FOR SALE — Double booth No. 68-69, fruit and vegetables, best location in Municipal Market, 209 Edgewood Ave., Southeast.

CHANCE OF A LIFETIME — Lease or buy your own business. Hotel, 50-mile radius of Atlanta or Macon. Call Macon 5-9915.

MOTELS—the South's finest, 6 to 60 units from $10,000 down payment. Write for listings, Childs & Co., 1447 P'tree St.

FOR LEASE—Tavern, beer, wine and short orders. Highway 41, South. For information call PO. 1-7314.

BETWEEN THE PEACHTREES—8 North Ave. Store for rent. Suitable for fruit stand or hamburgers.

GROCERIES and meats, trailer park and neighborhood trade. Have other business. PO. 7-2644; PO. 7-4428.

FULLY EQUIPPED—Restaurant for lease. Small down payment. Call Mr. Carter, CY. 9040.

GRILL—Buckhead. First-rate. Unlimited possibilities. Call for details. AL. 2210.

HOTDOG STAND, $695 down; Pfts. $350 mo. MU. 8-9336; DE. 2721.

CHOICE BUSINESS opportunities. Chas. Ford, 87 Walton St., NW.

D'TOWN, air-cond. restaurant. Hrs. 7-7 days. $1,200 down. LA. 6997.

WHITE AND COMPANY
AMOCO service station on Expressway, 1 mi. north of Jonesboro.

NEW and used clothing store, cheap. 14 Ga. Ave., SE.

Business Opp. Wanted 71

ESTABLISHED appliance business wants to lease space for display in large food store or next door. EL. 7276.

HAVE ready prospects for colored grocery. Harry Glassman, EL. 6371.

CASH FOR YOUR BUSINESS. WA. 9991. EL. 2745.

Money to Loan 72

LOANS $50 TO $2,500
G. A. C. Finance Corp.
520 W. P'TREE ST., NW. EL. 7501
948 GORDON ST., SW. PL. 5-4572
BUCKHEAD
3063 P'TREE RD., NE. EX. 1596
DECATUR
111 W. PONCE DE LEON, DE. 5701

LOANS, $25 to $1,200 on signature, furniture or auto made at Beneficial Finance Co., 73-B Forsyth St., NW. Phone ALpine 7417.

PERSONAL LOANS
Community Loan & Invest. Corp.
4 Conveniently Located Offices
TELEPHONE WA. 2045.

ASSOCIATES LOAN CO.
29 FORSYTH ST., SW. CY. 6241
EAST POINT, 608 N. MAIN ST. PO. 1-1156

LOANS—$50 TO $1,500
SIGNATURE LOAN & THRIFT CO.
603 Ashby St., SW PL. 3-2161

PUBLIC LOAN CORP.
211 Western Union Bldg. CY. 2701

Southern Savings Bank
6 PRYOR ST., SW. LA. 8681

FOR MONEY IMMEDIATELY CALL LA. 0661, HOME CREDIT CO.

Loans on Real Estate 75

FIRST & SECOND MORTGAGE
LOANS QUICKLY APPROVED
WE ALSO BUY NOTES
EMPIRE REALTY & MTG. CO.
354 PEACHTREE MU. 8-6000

QUICK CASH
I WILL BUY YOUR 2ND AND 1ST MORTGAGE REAL ESTATE NOTES. MR. PEEVY, CH. 1225.

BANK RATE loans up to $2,500. HOME MORTGAGE COMPANY 315 Connally Bldg. AL. 5428

READY funds on approved loans 2nd mortgage notes bought. Geo. A. Campbell. MU. 8-6938.

QUICK cash for your first and second mortgage notes. Mr. Blanchard, WA. 5670.

Loans on Real Estate 75

2ND mortgages promptly purchased. Geo. Northen, 329 Grant Bl. LA. 5486

GI, FHA and conventional financing. W. B. LEEDY & CO., CY. 7758

Tharpe & Brooks Co.

Wanted to Borrow 80

WANTED to borrow $5,000-$7,500 on unusually good 2nd mortgage. W. C., 98, Journal-Constitution.

LIVESTOCK-POULTRY—

Livestock

BRING your cattle and calves to the sale that has the most buyers—both out-of-state and local—Tuesday and Thursday.

More Cattle-More Buyers
More Buyers-More Cattle
THESE buyers cannot afford to go to sales that do not have a large run of cattle and calves. Bring your cattle and calves to:
Ragsdale-McClure Commission Co.
66 Brady Ave. EL. 8858-9
Atlanta, Ga.

CATTLE SALES
THE best place to buy or sell your cattle. Sales every Tues. and Thurs., 12 noon. A square deal to everybody.
HASTY AUCTION CO.
57 BRADY AVE., NW VE. 1164

SANDY SPRINGS STABLES offers for sale, 3- and 5-gaited show horses and ponies, training a specialty. Johnson's Ferry Rd. at the river, Marietta 9-6727.

TENNESSEE walker gelding and a 5-gaited mare, with saddles. Call 47-2957 after 12 noon Sunday.

SHETLAND PONY and trailer for sale. Day, LAmar 5841, Ext. 99.

7-YEAR-OLD Palomino mare. Pigs and gilts cheap. DIxie 9090.

SADDLE horse for sale, gentle. Day, LAmar 5841, Ext. 99.

Dogs and Puppies

GERMAN SHEPHERD
PUPPIES, 12 weeks old, AKC reg., wormed and temporary distemper. 5617 Doral Drive, Doraville, Ga.

ENGLISH BULL
REGISTERED show-type, 3-mo.-old female, ME. 4-2506 days; ME. 4-2791, after 7 p.m.

FOR A Merry Christmas you can own a beautiful boxer pup, fawn, black mask. AKC registered. Have had much loving care. EV. 2020.

WEIMARANER PUPS
FROM championship stock. 3385 Habersham Rd., NW. EX. 6538.

BOXER PUPS, AKC registered. Whelped from Sire Jose Gasper of River Hills, Dam Chalet Aurora's Cynthia. CHerokee 3257.

AKC CHIHUAHUA puppies, AKC toy Manchester puppies. Stud service. Tazenda Kennels, Roswell, Ga., Houze Rd. Phone 6451.

COCKERS, registered. After-Thanksgiving clearance. Wormed and temporary distemper. Will hold 'til Christmas. Austell 6523.

BLACK AND TAN coon and opossum dog, blue tick opossum dog. 3340 Meadowlane Place, Southwest.

BOXER puppies, purebred. Ideal for Xmas stockings. R. S. Paschal, Eatonton, Ga. Phone 5261 after 6 p.m.

RIFFRAFF male pointer, trained. 1 setter puppy. Austell 5146, or go to Roadside Fruit Stand, Mableton.

HALF ENGLISH Shepherd puppies, beautiful pet. $5 each. Roe Chatham Jr., Rte. 1, Norcross.

BEAGLES for sale. Country trained, registered and unregistered. Reasonable. PLaza 5-5371.

COCKER puppies, registered. DEarborn 9017. 4703 Kensington Rd., Avondale Estates.

DOG TRAINING, BOARDING—PICK UP, DELIVERY. RAY DISHEROON, SMYRNA 45-8689.

CHRISTMAS Scottie pups, AKC registered. Day, PL. 5-6267; nights, Sundays, PL. 3-6648.

TWO 3-MONTH-OLD wire fox terriers. Will hold until Christmas. DEarborn 7348.

PINSCHERS miniature puppies. AKC registered. Champion sired. POplar 7-4349.

COLLIE puppies, AKC reg. Will hold until Christmas, $50 up. PO. 7-8048 after 5 p.m.

CHIHUAHUAS — Lovely registered puppies, stud service. 485 Peeples Street, SW.

BOXER pups, 8 weeks old, AKC registered. Very reasonable. DEarborn 4360.

SIX Husky and chow puppies, females, $10; one male, $25. MU. 8-7623.

FOR SALE — Registered female chihuahua, 10 weeks old. POplar 1-1592.

BEAUTIFUL AKC black Cocker pup. Healthy. Papers furnished. DEarborn 4321.

Reg. Ckr. Pups. CH. 9969

BRITTINA SPANIEL PUPPIES, 3 months, AKC and A.F. MU. 8-5785.

DACHSHUND, black male, 1 year old, registered, $75. CHerokee 8490.

15-INCH MALE BEAGLE, 2 years old, running good, $25. PLaza 5-8908.

2 FEMALE rat terriers, 9 weeks old. $20 each. DEarborn 8773.

CHIHUAHUA PUPPIES, 6 weeks old, $35 and $45. VErnon 1710.

TWO REGISTERED pointers, 3 years old, $325. POplar 1-2253.

PEKINGESE FEMALE PUP, $25. ATwood 1429

BOXER PUPPIES, REGISTERED, $35. CRESCENT 2308.

ENGLISH bullpups, registered, real sour mugs. EX. 9757.

IRISH SETTERS, O'Shea line. Phone Stone Mountain, 4581.

PEKINGESE puppies, 817 Virginia Ave., NE. EL. 5740.

CHOW puppies for sale. 7 weeks old. VErnon 7846.

4 GOOD RABBIT BEAGLES. PLAZA 5-9748.

Cats, Kittens, Pets, Game

PARAKEETS — Guaranteed talkers. Parrots, love birds, mynas, monkeys. Cages, supplies. Terms. We can obtain any pets from ants to elephants. Whispering Pines Bird Farm, on 85 Hwy. at Expressway. POplar 1-2261. Place Christmas orders now by phone, will hold for Christmas.

GUARANTEED parakeets, young breeders; parrots, mynahs, love birds, canaries, monkeys, toys, cages, seed. 2764 Gordon Rd., SW. PL. 5-4902.

PARAKEET breeders, $1 each; young parakeets, $1-$3 each. POplar 1-7871.

SPECIAL on canaries, parakeets and supplies. Bird House, 894 W. P'tree.

SIAMESE kittens, registered. VErnon 5289.

Tropical Fish

ALL supplies. See Atlanta Pet Shop. 2271 P'tree Rd., EM. 3722.

MISCELLANEOUS—

For Sale—Miscellaneous 82

USED MOWERS
One 21" Toro, self-propelled..$69.95
Two 20" Homkos ......$24.95-$39.95
One 19" Snapping Turtle, with leaf mulcher $125
Two Snapper 20s .... $55 each
One 20" Roberton, recoil starter $28
One 20" Riding Mower $97.50
One 3½-h.p. 25" Snapping Turtle, with leaf mulcher, like new...$225
Five 20" reels, good shape-$14.95 ea.
Two electric rotaries, your choice $12.95
Six large machine, 8-h.p. engines; three self-propelled Snapper 20s. Demonstrators, greatly reduced.
Two used tractors, gar. type, 3½ h.p. Sale on plastic underground water sprinkler system $24.95
Call AL JOHNSON at
LAWN AND GARDEN
1862 Buford Hwy., 1½ blk. P'mnt Av. AT. 4933 — EL. 1049

EVERY DAY BARGAINS
All New
A Grade Tubs, 5', new style $54.95
3 PC. BATHROOM sets comp. $84.85
WASH BASINS ....$ 9.95
GAS WATER HEATERS, 30 gal., 10 yr. guarn. $79.85
SINKS with cabinets, chrome faucets, strainers $34.95
SINKS ALONE ....$ 3.95
BASE AND WALL cabinets up to ....52% off
CABINET TOPS, from $1
TILE BOARD, asst. cols. 20c sq. ft.
CONGO Wall Covering ...30c 1. ft.
FLOOR tile, 9x9 ....6c

BUILDERS HDW. CO.
172 Decatur St. MU. 8-9814
Across from Atlanta Police Station

PLUMBING SUPPLIES
42-in. sink and cabinets. Steel, new, complete $49.95
Toilet sets, new..............$17.95
21x32 Steel sinks, recond. $7.95
New lavatory, 17x19..........$7.95
Bath sets, 3-piece, comp. $68.95
Radiant gas heaters at reduced prices.
Pipe cut to length and threaded.
SOUTHERN PIPE & SUPPLY CO.
286 Decatur St., SE. Atlanta
400 N. Church St., East Point

ARMY field ranges, NEW, still in crate. Will make good outdoor grill. Suitable for many other purposes. Reduced to $10. We have other govt. surplus to choose from at closeout prices.
HUGGINS MOTORS
W. P'tree at Alexander MU. 8-8697

XMAS BICYCLES
American bicycles ....$39.95 up
English bicycles ....$39.95 up
Rebuilt bicycles ....$17.50 up
We Service What We Sell
Use Our Lay-a-Way Plan NOW
SOL COHEN
784 Gordon St., SW PLaza 3-4154

ATTENTION, DEALERS
HEADQUARTERS for English bikes. American bikes, all kinds of dolls and toys. Deep fryers, electrical appliances. L. D. Friedland Co., 320 Peters St., SW. Easy parking.

JUST ARRIVED—Load used built-in tubs, 4, 4½ and 5-ft. leg tubs, 42-in. drainboard and sinks, 24 and 30-in. sinks. Also new 3-pc. bath sets, $88. Sinks, cabinets, all sizes. Water heaters, $49 up. Superior Plumbing, 550 Piedmont, VE. 1689.

REMINGTON automatic shotguns, 16 gauge and 12 gauge, brand new, factory packaged, $110.45 value; special $89.50. Hurry. Only 3. Bell Loan Office, 205 Mitchell St., SW. (Across from new C&S Nat. Bank.)

For Sale—Miscellaneous 82

350 SUITS and overcoats. Prices slashed for quick sale. Special $7.95, $10.95, $12.95, $14.95. Values up to $65. Bell Loan Office, 205 Mitchell St., SW, across from new C.&S. Bank.

BOAT PLYWOOD—14, 16-ft. lengths
PLYWOOD — ALL KINDS
WILLINGHAM LUMBER CO.
2114 Piedmont Rd. VE. 5857

BARGAIN—11 cu. ft. Frigidaire, 1 meat scale, cash register, 2 window fans, safe. All for $200 or sell separately. EL. 6281, VE. 2794.

300 SAVAGE, $75; Model 95 Winchester, .36.06, $75; S. A. Colt, .38 Special, $100; several other good buys. EVergreen 5436.

SLIGHTLY used late model tape recorder, $175 value, 2-speed with mike and radio-phono plug. Call Mr. Taylor, EL. 3891.

PEANUT roaster, 35-pound capacity, gas burner, electric motor driven; practically new, $100. PO. 1-9215, or PO. 7-3167.

CASH registers bought, sold, re'p'd. Add. machines, new and used H. B. Nash, Inc., 90 S. Pryor, MU. 8-1742.

USED RESTAURANT EQUIPMENT and closeout bargains. Fixture Sales Co., 321 Edgewood. WA. 2469.

FOR CHRISTMAS
Give a De Luxe Fruit Basket
THE PANTRY, EL. 2244

WILL sacrifice 16-millimeter Revere sound projector, $150. Revere tape recorder, $75. Marietta 8-7207.

DEAGAN Marimba. Must sell. Value $135. Make offer, or will trade for typewriter. DIxie 1179.

ENCYCLOPEDIA Britannica, book of the year, '52-'53-'54. Never used. $15. MElrose 4-2244 nights.

STEEL ladder or pipe rack with bins on the side. Will sacrifice. Fits Chevvy, ½-ton. 47-9548.

GROCERY AND MARKET FIXTURES, COMPLETE. 736 JEFFERSON ST. WA. 3153.

SILVER fox stole, good condition, worn very little. $100. J. H., 242, Journal-Constitution.

BARGAINS — Washer, sofa, Singer, shaver, mimeograph, guns, motors. DEarborn 8275.

FLOOR TILE, plastic asphalt, 9x9, 5-6c, all colors, 5,000 ft. Call LA. 2835 anytime.

12-GAUGE double barrel. Shot only three times. Bargain price. WAlnut 5576.

NEW, USED fixtures, Hotel & Rest. Supply Co., 382 W. P'tree. WA. 7451.

CARRIER ceiling-type space heaters, $85. Country Exchange, PO. 7-8757.

GRETSCH snare drum, stand and case. Like new. Call MElrose 4-4752.

LUMBER, wood free for hauling. See King, 30 Peachtree Ave., Buckhead.

PRE-XMAS camera sale. 10% down. Coloren Camera Center. EL. 2557.

2 RADIANT gas heaters, large circulator. 909 Cleburne Avenue, NE.

USED WASHERS, $19.95 UP
ECONOMY AUTO STORES, INC.

BOY'S 24-inch Roadmaster bicycle. Good condition. $25. ELgin 4113.

EASY SPINDRIER WASHER—Good condition. Cheap. DEarborn 2568.

TWO girls' 26-inch bicycles. 1214 Niles Ave., NW. SYcamore 4-2447.

CHILD'S coat and hat, size five, in good condition. PLaza 8-4469.

JACOBS SALES CO — Building materials, all kinds. WA. 2876.

HORNE DESK & FIXTURE CO.
57 PRYOR ST.

NEW corrugated boxes, misprints. Two carloads. PLaza 3-9058.

BABY play pen, $10. Excellent condition. DIxie 4254.

250-GALLON underground Butane gas tank, $75. 43-6009.

CLEAN CINDERS. 612 North Ave., NW MU. 8-1107.

4x10 WALK-IN florist refrigerator. POplar 7-2651.

USED gas furnace. 612 N. Ave., NW. MU. 8-1107.

EXCELLENT steam table, $50. CH. 9427.

Household Goods 83

KITCHEN CABINETS
For Christmas
PAY LESS AT
FACTORY STORE
Plastic Tops, sink, Wall and Base
FACTORY SECONDS
Daily, 9-5—Sat. 9-2
DEL-MAR CABINET CO.
976 W. P'tree St., NE. EM. 2432

FURNITURE SALE
BARGAIN prices, bought on easy terms. Bedroom, living room, sofa bed groups, G.E. appliances, everything for the home. Established 1895.
Cochran-Lee Furn. Co.
85 Alabama St., SW CY. 8081

TESTED — APPROVED
GUARANTEED APPLIANCES
Used Refrigerators ....$49.95 up
Used Washers and Stoves .$39.95 up
Used Televisions ....$49.95 up
Terms—Low as $2 Week
AYCOCK APPLIANCE CO.
2038 Sylvan Rd., SW. PL. 8-4573

Moving Out of Town
DINING room furniture, French inlaid table, satin wood commodes, Chippendale desk, odd chairs, dresser, porch furniture, bric-a-brac. Shown 10-6 Saturday and Sunday. 3952 Club Drive, NE.

LOST OUR LEASE
CLOSING out entire stock new and used furniture. Good discount for cash or easy terms arranged. Wright-Cole Furniture Co., 344 Peters St., SW. ALpine 2636.

MUST SELL — Piano, electric and gas stoves, gas heaters, sofa bed, sofas, dining room suite, refrigerators, utility and kitchen cabinet, odd chairs, STOKER, new rugs and furn. 50 off. LA. 0871, Herndon Transfer Co.

TRADE IN YOUR old furniture on new. We also buy good used furn. and appliances.
KING FURN. CO.
AUBURN AND IVY. WA. 8361

REAL BARGAINS
ELECTRIC refrigerators, washers, ranges. Some crate-damaged, some used. All reconditioned, guaranteed. Low prices, terms. GEORGIA POWER'S Warehouse, 211 Decatur St.

CHROME, wrought-iron black tubing, dinette sets, and plastic top occasional tables. Cheap for cash.
MEIER MFG. CORP.
4929 Lawrenceville Hwy. Tucker

ATTENTION, BARGAIN HUNTERS
OUR overhead is low and that means you can get a sewing machine at a real bargain price. Act now. Easy terms. Come to Columbia Sewing Machine Co., 658 Memorial Drive, SE

Recon. washing machine $49.50
Gas range, $40, mattress $15.00
LIBERAL DISCOUNT FOR CASH
Easy Terms and Layaway
ATLANTA FURNITURE CO.
152 Whitehall St., SW WA. 9295

CARPETS
RAYON and nylon blend carpet, $4.50 per sq. yard. House of Carpets, 3115 Roswell Rd., EX. 9311.

MAHOGANY bedroom suite, chrome dinette set, mahogany end tables, floor lamp, pr. of lamps, child's maple desk, chest of drawers, twin mattresses, springs. Sacrifice. PO. 1-2773.

4 YOUTH beds, baby bed, play pen, with new mattresses. Two 5-drawer chests, 3 self-sectional bookcase, sofa bed, pedal sewing machine, brass fireplace set. CRescent 8854.

Furniture and Carpets
GET estimates. Big savings. Mill connections. Over 40 years in the business. Talmedge Harris, VE. 7531.

WESTINGHOUSE refrigerator, like new, $95; Universal gas stove, $65; 3-piece sectional sofa in excellent condition, $45; Simmons sofa bed, $25. PLaza 5-0631.

HOTPOINT automatic washer, perfect condition, reasonable. Sears Kenmore wringer washer with timer. Excellent condition. Cheap. EL. 3290.

CASH SPECIAL: Sofas and furniture reduced ½; appliances, bedding and carpets, 25-40%, off. LA. 2606.
BOSTWICK'S, 109¼ Whitehall

FRIGIDAIRE REFRIGERATOR, brand-new, slightly damaged, 10.3 cu. ft. Auto. defrost. Cost new, $389.95. Sell for $275. EV. 1276. Agt.

$220 SOFA BED suites, brand new, slightly damaged, $119 cash; cheaper styles $69; odd sofa beds, $29.50. R. J. Thomas, 208 Whitehall.

LOVE SEAT
BRAND NEW. Never used. Bargain price, $79.50. DE. 1387.

DISHWASHER, James Automatic, used twice. Cost $129; sell for $75. Double-decker beds, maple, like new, $35. EXchange 1333.

BARGAIN in Hotpoint and ABC automatic washer, both used but in new condition. Delivered and guaranteed. PO. 1-8756.

MAHOGANY dining table, buffet, china cabinet, chairs. 4611 Dalmer Road, Northeast. EXchange 4292. Not shown Sunday.

CHIPPENDALE sofa, spinet desk, mahogany tea cart, Thor ironer. Excellent condition. Reasonable. CHerokee 1890.

SIMMONS Hide-A-Bed, occasional chair, 9x12 cotton twill rug. Very cheap. Call MUrray 8-9121 or PLaza 5-7773.

REBUILT TV'S—$49.95 UP
$5 DOWN—$2 WEEK
Bob Shelley, 262 P'tree. CY. 6311

BUY your TV, appliances and furniture through us at small per cent. 2460 Memorial Dr., SE. CR. 8182, agt.

DOGWOOD FURN. STORES
LOWEST prices in furniture and appl. 236-238 Mitchell St., SW. AL. 8592

New Furniture—½ Off
Podhouser Co., 227 10th St., at P'mnt

13-PC sofa bed suite, $169.50
COOPER FURNITURE CO.
171 Whitehall MU. 8-0440

BENDIX automatic washer, new motor. Sacrifice, going into Army. 3 radiant heaters. POplar 1-7754.

VACUUM CLEANER — Like new. Cost $123, sacrifice, $25; maple youth-size bed, playpen. DIxie 2359.

FRIGIDAIRE refrigerator and range, floor models. Bargains. Fite Appliance Co., 259 Ponce de Leon. EL. 8245.

RENT AN IRONRITE
Maytag Sales & Serv. PL. 3-4192

SOFA — 5½-ft., tapestry covered; several pairs drapes with matching cornices, chairs. EX. 4424.

ELECTROLUX vacuum cleaner. Cost $89, sacrifice $27. Also 38 pistol, $15. EVergreen 4743.

SOFA — Excellent condition, $30. DIxie 9546.

Household Goods 83

DEER HEADS, old music box, French sofa, love seat, French curio cabinette. DE. 3055.

BENDIX GAS DRYER—Large 9-lb. capacity, 4 years old. Was $230, for $90. ATwood 7480.

UPRIGHT FREEZER — 11.7-cubic-foot Amana. Excellent condition, $250. EVergreen 0905.

BEAUTIFUL maple hutch cabinet, brass hinged doors, $75. 156 Conway Road, Decatur.

DE LUXE electric range, giant oven, perfect condition, ½ new cost. Owner, MElrose 4-8541.

TWIN BEDS, innerspring mattresses, steel frames, large wardrobe. EMerson 2941.

EASY Spindrier washer. Perfect condition. Priced for quick sale. PLaza 8-5389.

10-CUBIC-FOOT chest-type freezer locker. Excellent condition. $185. PLaza 5-3934.

USED rugs, nine by twelve, nine by fifteen and scatters, good condition. ATwood 8587.

BUY G.E. or Maytag automatic now. LA. 1393 for home dem. Lakewood Appliance Co.

RED mohair 2-piece living room suite, excellent condition. Reasonable. POplar 1-8104.

SERVEL refrigerator, excellent condition. Very reasonable. EXchange 7381 after 6.

SACRIFICE
ELECTRIC range, like new. Moving. SY. 4-3592.

USED Norge gas range, $35. New attic fan, $40. Used trunk, $10. ATwood 9967.

GREY Hollywood headboard, bed frame, dressing table and stool. 43-5627.

18 CU. FT. Maytag deep freeze, $300. PLaza 8-4805, after 7:30 wk. days.

DUNCAN PHYFE buffet, $39; dinette table, $15. P'tree Furn., VE. 2537.

12x21 LUXURIOUS turquoise carpet. Will take less than cost. Dir. VE. 7057.

CHROME dinette set. Excellent condition. One-half price. MElrose 4-3596.

FRIGIDAIRE automatic washer, model W065 De Luxe. $110. VErnon 3701.

MODERN furniture. Sofas, chests, desk, breakfast set. Rugs. ELgin 6425.

FRIGIDAIRE refrigerator, 6-foot. Good condition, $50. Call EXchange 5333.

Duncan Phyfe din. rm. suite....$250
KIMBROUGH Furn. Mart, WA. 9250

300 NEW lamps, tables, mirrors, sofas, ½ off. Agt., 227 10th at P'mont.

9x9 ARMSTRONG asphalt tile, 6c. 4 Hide-A-Way beds, 10 sofas, chairs. (½ off). Agt. 227 10th at P'dmont.

SAVE $125 each on new din. rm., bedrm. suites. Agt. 227 10th at P'mt.

TWIN-BEDROOM suite, complete, modern hand-rubbed pine. AT. 3692.

Gate City Furniture, 163 Whitehall

APT.-SIZE gas stove, $25. Guar. Dir., N'side at Magnolia. MU. 8-9417

USED furniture and appliances. Bargains. East Atl. Furn. Co., DI. 3551.

WE BUY, sell and exchange furniture. Comfort Furniture. WA. 7789.

GOOD USED TVs. $5 down. Goodyear Ser. Store. 36 Courtland St., NE.

THE RUG SHOP
140 Mitchell, SW MU. 8-8584

EASY terms, low as $1.00 week
Southern Furniture 165 Whitehall

RENT WASHER OR TV. LA. 1393.
LAKEWOOD APPLIANCE CO.

SINGER round bobbin sewing machine. Bargain. EX. 3250. Dlr.

WESTINGHOUSE electric range, with deep well, $80. MU. 8-8309.

ELECTRIC Hotpoint stove. Cheap this weekend. DIxie 2085.

HOTPOINT STOVE—CHEAP
CHerokee 1853

SEWING MACHINE, repaired, $1.59 plus parts. MU. 8-9397.

TV, CEDAR CHEST, baby bed. Good condition. SY. 4-8179.

USED refrigerators, stoves, TVs, $10 and up. ELgin 7276.

EAST POINT—3-room garage apartment. PO. 1-7865.

Diamonds and Jewelry 84

3½-CT. straight-row diamond bracelet. All matched blue-white quality diamonds. Handmade neatly styled setting. Val. $1,000. Sale $590.
14½-CT. emerald-cut diamond bracelet, 62 matched blue-white AAA quality diamonds. Striking plantinum setting. Val. $6,000. Sale $3,885.
TO OUT-OF-TOWN BUYERS
WE WILL send any diamond to your banker or express office for inspection. Send for free illustrated catalogue.
CITIZENS JEWELRY CO.
195 MITCHELL ST., SW

PRINCESS-STYLE DINNER RING—Has 3 large blue-white and 16 small full-cut perfect diamonds in 14K white gold. Call AT. 0111.

USED CASE industrial DI tractor—New 11-26 tires, 38 HP. Good condition, surplus for our use. PO. 1-8441.

QUALITY diamonds for less. Jefferson's, 8 Auburn Ave., WA. 4786.

Antiques 86

MOVING SALE
EVERYTHING must be sold in 30 days. Cherry and mahogany canopy beds and walnut beds, marble-top tables, many other items. Mauldin Antique Shop, 123 West Howard Ave., Decatur. EV. 7354.

Radio, TV Sales & Service 88

TV CALLS $1.50
We Never Close
Any Time Day or Night
SY. 4-6331
Our Service Men Are
Factory Supervised
Parts and Work
Guaranteed 3 Months
ALLEN'S TV SERVICE

TV CALLS—$1.50
All Work Guaranteed
AL'S TV SERVICE
WA. 4194

TV CALLS—$1.50
DAY—NIGHT—HOLIDAY
AL..5127—LA. 0463

TV CALLS $1.50
Repairs Fully Guaranteed
A TO Z TV SERVICE
DE. 5154 EV. 3815 MU. 8-5592
ANY TIME ANYWHERE

DAY-NITE TV SERVICE
PL. 3-0342—WAS RA. 0342
NITE, SUNDAY OUR SPECIALTY

TV Service Calls, $1.50
Day, Night—PL. 5-6433

RAYTHEON console TV. Good condition. Bargain. $45. ALpine 0838.

2 AMATEUR receivers, excellent condition, reasonable. EXchange 6632.

USED Philco consolet. $65. Overhauled. VE. 9766.

Musical Merchandise 90

DAVISON'S PIANO CLUB SALE
$10 reserves any PIANO or ORGAN For Xmas. Delivery
CHOOSE from famous brand names Knabe, Everett, Kimball, Cable, Nelson.
Wurlitzer Organs
BLONDS, mahogany, walnut, maple, cherry, fruitwood, ebony, finishes to choose from.
New spinets from $495
Grands from $1,195
USED pianos, $195, $250, $325;
Used spinet (Save $195)
DAVISON'S PIANO DEPT.
3rd Floor, Music Center

We Have Just Received
3 slightly used spinets which will make someone extra happy. Come in and see these and also look over the "largest selection of new and used pianos in DeKalb County" Reserve that piano for Christmas now with only $10 down and take up to 2½ yrs. to pay Your first payment next year.
ALVERSON PIANO CO.
Open 9 till 9, Mon. through Sat. Plenty of parking space
101 W. Howard Ave., across from Agnes Scott College, EV. 3651

CABLE'S PIANORAMA
SEE over one hundred beautiful pianos on one floor. Select from traditional, contemporary or modern. One to suit every need and budget. Cable also offers a nice selection of slightly used rental return spinet pianos at substantial reduction. Renewed grands at bargain prices. Easy credit terms.
CABLE PIANO CO.
235 Peachtree St., NE WA. 1041

SPECIAL selection famous make grand and upright pianos. All sizes, small, medium, large, priced from $195. Don't buy any piano until you see our selection. $10 reserves any piano or organ for Christmas delivery. Easy terms starting next year.
BASKETTE PIANO CO.
83 Alabama, SW CY. 7746

SEVERAL reconditioned and refinished grand pianos—Extra Special Price.
LANIER PIANO CO.
628 Lee St., SW. PL. 8-4681, 2-3. 3178 P'tree Rd., B'head. EX. 4681

'52 PLAIN CASE, upright....$150
Many others to select from. $10 deposit will hold 'til Christmas. New Spinets and consoles reduced $200. SCHAFFER GRAY PIANO HOUSE Dial 43-5166 Open till 10 p.m.

SMALL 50-in. upright piano, $250, practice pianos $75, player pianos, $150 up. All rebuilt and guaranteed. Ace Furniture Co., 391 Marietta St., CY. 5383.

UPRIGHT pianos, $79, $95, $125; baby grands, $350; players and reed organs. Call Mr. Veal, Johnson Furniture Co., 124 Decatur St., CY. 4087.

ACCORDIONS, new and used bargains. 120 bass, $45 up. Beginners' models, $29.50 up. Art Center Music Dept., PO. 1-0693.

ORGAN, Wurlitzer spinet, mahogany, like new. EXchange 5117, 356 Whitmore Dr., NW.

Musical Merchandise 90

SCHOOL-SIZE upright piano, mahogany finish. A beautiful instrument. $350. PO. 1-0693.

SMALL 50-inch Cable upright piano and bench. Excellent condition, $237. CH. 5872.

$10 DOWN delivers guaranteed piano. Sterchi's, 116 Whitehall. MU. 8-3100.

SACRIFICE player piano, $150. Dir. N'side Dr. at Magnolia, MU. 8-9417.

$2,200 WURLITZER organ, $1,100; $1,200 grand piano, $600. AL. 7796.

WURLITZER 120-bass accordion. Good condition. $65. PL. 5-4243.

SACRIFICE SMALL PIANO; NEW TV SET. AGT., AT. 1074.

Machinery and Tools 91

AIR CONDITIONING
A FEW brand-new units, all sizes, domestic and commercial. SPECIAL WINTER DISCOUNT 50%. Example: 5-ton cooling capacity, regular price $750; SPECIAL PRICE $375. Call Wright Air Cond. Corp., AL. 7471. 383½ Whitehall St., SW.

ATTENTION LUMBERMEN
GIBSON fork lift, 15,000-pound capacity. Priced to sell or will trade for lighter machine. See in operation, Ed Brown and Sons Lumber Co., Lumber City, Ga. Call C. E. Brown at 2991 or 2901.

ONE concrete block plant, makes 2 large concrete blocks at a time with mixer, conveyer belt, pallets and racks. This plant is ready to go. Write W. L. Ruark, Woodville, Ga., or call Hudson, 9-4821.

5 SIX cu. feet concrete buggies, nearly new, $300. MUrray 8-2838.

BUILDERS AND FORM LEVEL, COST $129, SELL $65. AL. 6979.

Building Materials 92

ALUMINUM WINDOWS
AT FACTORY PRICES
Due to Model Change
Call Mr. Ward
PL. 5-9071
OR SEE AT
Harwell and Oakcliff Rds., SW

BARGAINS
USED PLUMBING FIXTURES
CAST iron pipe, steel pipe and fittings. Apt. size stoves, electric ice boxes, oak flooring, doors, wooden steps complete.
HUDGINS YARD
CY. 2791 641 North Ave., NW

WRECKING 1640 Peachtree Rd. Free firewood, many bargains, prices on doors, windows, lumber. Large leaded glass church window, $50.

NEW and used building materials and plumbing supplies. ABC Wrecking Co., 465 Glenn St., SW. LA. 8848.

OLD BRICK — QUICK DELIVERY CH. 6954, EX. 4536.

Do It Yourself 92-A

MOVE
YOURSELF
Save Time
and Money
RENT A TRUCK
FROM US
DIXIE
DRIVE-IT YOURSELF SYSTEM
74 Courtland St., NE
MU. 8-0371 LA. 5916
ALSO 200 Cherokee Street
Marietta, Georgia
Phone 8-2626

Farm Equipment, Supplies 93

DON'T MISS THIS
SATURDAY, Dec. 3, see America's newest tractor, John Deere model "420," from 8 A. M. to 2 P. M.
Quality Farm Supply Co.
100 Hunter St., SE CY. 5005

USED FORD TRACTORS, rebuilt and guaranteed. Some late models. Easiest terms available.
SHERMER TRACTOR CO.
3434 E. Ponce de Leon Ave.
EV. 4557 Decatur, Ga.

FARMERS EXCHANGE AUCTION, Dec. 21. Tractors and implements. Buy or sell. Private sales daily. Phone 7222, Covington, Ga.

ONE FORD tractor, harrow, lime spreader, planter, mowing machine. $800 for the lot. Will sell separately. Call Monday. POplar 1-4004.

Off. Eqpt., Typewrits., Supls. 97

WALNUT desk, receptionist desk, 4 straight arm chairs, office safe, 18-glass front sectional bookcases, 2 red leather arm chairs. Jones, 923 William-Oliver Bldg., AL. 1411.

NEW typewriters for rent, $5 per month. Also new adding machines for rent, regular prices. R. C. Allen Business Machines, Inc., 686 Spring St., NW. EL. 4449.

TYPEWRITERS and adding machines rented, rep'd. Luke Typewriter Co., 120 Forsyth, SW. LA. 1396.

FIFTEEN TYPEWRITERS — Reconditioned, like new, at bargain prices. PO. 7-7807; nights PO. 7-1497.

BEAUTIFUL portable typewriters, priced for quick sale. Thos. Duffy, WA. 5356.

A. P. DICK MIMEOGRAPHS, NEW, REBUILT. 318 P'TREE. WA. 1604.

Coke, Coal, Fuel 98

OAK and pine fireplace wood, cut any length, $16 cord. PLaza 8-2365.

Wanted to Buy 101

CASH—CASH—CASH
NEED CASH? We will give you highest cash price for your good used cameras, projectors, tape recorders and photo equipment, or will give good trade.
ISENGOR
CAMERA EXCHANGE
529 Peachtree St. AT. 4422

Wanted to Buy 101

WE PAY highest cash prices in town for good, clean, used, furniture, late-model electric refrigerators and gas ranges. No amount too large. BASS FURNITURE CO., MU. 8-5123.

WE PAY the highest cash prices for used restaurant equipment, office furniture and store fixtures.
ATLANTA FIXTURE & SALES
104 Pryor St., SW MUrray 8-2224

DIAMOND WANTED — One blue-white emerald cut diamond near 1 carat not necessarily perfect. Call AT. 6111.

HIGHEST prices for used store, office, restaurant equipment. Murry Fixture Co., 62 Ala. St., SW. LA. 7280.

USED CLOTHING Wanted. Men's, ladies' and children's. 50% more. 386 Marietta St. MU. 8-2610.

INEXPENSIVE apartment-size electric range. CH. 5896, days; after 6, EXchange 9786.

USED FURN. and sewing machines bought. STERN FURN. CO., MU. 8-6403.

TOP PRICES for furn., refs., washers, TVs, ranges. Payne's. AL. 1680.

Basemt. to attic, odds and ends, bdrm. suites, refrigerators, etc. WA. 4342.

TWO NEW OR UNUSED home Cory coffee grinders. POplar 7-7015.

WANTED — Late-model standard typewriter. Call ATwood 8578.

CASH waiting for your furniture! Whitney Furn. Co., AL. 9991.

CASH for spinet, small upright or grand. CY. 5383, DE. 5861.

WANT to buy good used furniture. Prompt service. LA. 1872.

Moving and Storage 102

LOCAL and long-distance moving in sanitized vans. Experienced men, responsible service. MU. 8-1888. A. C. White Co., Inc.

FLANAGAN—The Moving Man, Inc. Finest local and long-distance. Costs no more. LA. 7576.

ROOMS AND BOARD

Boarders Wanted 103

CRESCENT Guest House, Peachtree-Eleventh. Conv. to everything. Delicious home-cooked meals. Business people. Couples, $10.50 up. Lobby television. Also, singles. EM. 2862.

1485 PEACHTREE
VACANCIES for ladies and men. AT. 2080; AT. 6973.

1267 PEACHTREE ST., NE—Vacancies for boys and girls. Single and double rooms. Delicious meals. 7 days a week. ELgin 9031. VErnon 9829.

1119 PEACHTREE ST.
SINGLES, doubles. Newly decor. VE. 9397 or AT. 0671.

699 PIEDMONT, NE — Front room, private bath, twin beds, 2 closets; 2 meals, 7 days. Couple or 2 girls. VErnon 8162.

PIEDMONT or Ponce de Leon—Ladies, students. Lockheed. GMC. Meals 7 days, AT. 3100, VE. 9208, AT. 9375.

1348 PONCE DE LEON AVE., NE—Discriminating people only. Look elsewhere, then compare. EVergreen 7471.

151 FIFTEENTH, NORTHEAST—Attractive vacancies for young business people. Excellent meals. EM. 6183.

MOTHER and child share new home with same. Child care. TV. Congenial atmosphere. CRescent 5194.

HAMILTON HALL, 44 14th St., NE, between the Peachtrees. Vacancies for two men. Good meals. EL. 0439.

WEST END—Gentleman. 2 meals daily, 7 days weekly, family style. TV for guests. PLaza 5-2027.

PIEDMONT PARK SECTION — Terrace rooms for boys, shower, running water. EMerson 3155.

WEST END—Vacancies for men. Good meals served family style. On bus line. PLaza 8-5154.

PRIVATE HOME, double or single, half block transportation, meals optional. PL. 8-4505.

AVAILABLE Dec. 7. Extra-large rooms, private bath. 963 Rupley. ATwood 7772.

855 PEACHTREE — Am making a home for men who want a home. VErnon 9331.

NORTHEAST—Private home. Business lady. Meals optional. ATwood 4562.

1492 PONCE DE LEON—Business girls only. Reas. Refs. DE. 0822.

BUSINESS LADY to share with same. 221 14th St., NE. ELgin 3033.

EAST POINT—2 girls. Twin beds. Room or board. POplar 1-3569 after 5.

710 PIEDMONT — Vacancies, men. $10 wk. Block north Ponce de Leon.

NORTHEAST — Gentlemen. Steam heat. 2 meals daily. TV. AT. 2446.

1246 PONCE DE LEON, Northeast—Boys and girls. DEarborn 1913.

ELDERLY LADY — Private home, nurses' care. DIxie 4480.

FOR 2 Lockheed men, 7 o'clock shift. VErnon 5310.

AFFECTION and care for the elderly. EL. 0122.

Hotels-Motels 104

KIMBALL HOUSE
MONTHLY RATES for permanent guests. Convenient, comfortable. Reasonable. Move in for winter.

ABBA HOTEL—CY. 8678
PARKING. Steam heat. Rooms, Apts. Children free. 72 Baker, NW.

APARTMENTS, weekly or monthly. Accommodate 1 to 4 people. Cherokee Motor Hotel, 320 Ponce de Leon.

HOTEL SOUTHLAND, 825 Ponce de Leon Ave. Single, double rooms; kitchen units, weekly rates. EL. 5575

RITZ HOTEL—LA. 0456
Low wkly. rates, near Rialto Theater. SINGLES, from $7.50 per week; doubles from $13.50. Private baths. Wynne Hotel. AT. 4476.

HOTEL EMORY — P'tree at Baker. $8-$12 wk. Parking, Apts. MU. 8-4885.

MILLER HOTEL—Low weekly rates. With bath, $9 to $12. CY. 9871.

ROOMS FOR RENT

Rooms—Furnished 105

GIRLS
NE—Single room $6.75, near bath, large closets, large double room, 2 closets, $6.75 each. Kitchen and dinette privileges. Utilities furnished. Bus stop. ELgin 8555.

PRIVATE home. Room for two girls, kitchen privileges. CRescent 7804.

Rooms—Furnished 105

EVERYONE who has rooms for rent needs the Wanted—Rooms and Board Classification in The Journal-Constitution Want Ads. If you can't find what you want, try an ad of your own. WAlnut 6823.

BUSINESSWOMAN — Furn. room, large closet, innerspring mattress, goose-feather pillow, Venetian blinds, shower, kitchen privileges, television. On trolley. $35 mo. CH. 6962.

$6.75 SINGLE ROOMS — Hollywood beds, linens, maid service, kitchen privileges, steam heat, beautiful home, Northeast, 2 trolleys. Girls. CRescent 6046.

LITTLE 5 POINTS—Large private front room. Desirable neighborhood and all conveniences. Maid service. Gentleman only. $7 per week. MUrray 8-3240.

NORTHEAST — Business women. Large, comfortable corner room, adjoining shower. Conveniently located. Kitchen privileges. ATwood 6684.

PEACHTREE-TENTH STREET SECTION — NICELY FURNISHED ROOM, 59 PEACHTREE PL., NE. EM. 5187, AFTER 3 P.M.

PRIVATE ROOM—Share bath with business lady. Breakfast privileges. Vicinity Fox Theater. Reasonable. ATwood 7851, after 6 p.m.

PONCE DE LEON-HIGHLAND SECTION—Double or single room. Large closet, private bath. Gentlemen preferred. VErnon 0332.

16 FIFTEENTH STREET, Northeast. Private rooms, ladies, gentlemen. Third door from West Peachtree and trolley. ELgin 3891.

WEST END—Modern brick home, corner bedroom, semi-private bath. Near transportation. All adults. PLaza 5-2786.

$6.50 EACH double, $10 single rooms, twin beds, close to transportation. 324 Fourth St., NE. VErnon 5462.

OXFORD ROAD, Northeast. Large comfortable room. Steam heat, connecting bath. $7.50 week. EVergreen 3056.

CHRISTIAN GENTLEMAN — Large, warm, homey room. Private shower. In new Northeast home. ELgin 5302.

TWO young men. Private entrance, shower, refrigerator, grill, maid service. $5.50 each. ATwood 6416.

812 VIRGINIA AVENUE, Northeast—Room, on transportation, all conveniences. Gentleman. ATwood 6457.

NORTHSIDE—Private home, kitchen privileges. Transportation. Business girls or couple. EXchange 1449.

NORTHEAST — Large, nice front room, adjoining bath. Convenient transportation. VErnon 3334.

BETWEEN Peachtrees. Well furnished large room, big closet. Business people. VErnon 6416.

EAST POINT — Gentleman. Quiet, convenient, reasonable. Private home. POplar 1-6796.

EMORY—One or two gentlemen, private entrance, convenient transportation. EVergreen 8143.

NORTHEAST — Convenient location, clean room, private residence. Gentleman. ELgin 4577.

SINGLE ROOM
GENTLEMAN—2 buses, all conveniences. ELgin 7704.

JUNIPER HOUSE—Clean, comfortable, convenient, everything, single or double. VE. 4515.

173 FOURTEENTH, Northeast—Gentleman, roommate. Well heated. Cheap. ATwood 2839.

CASCADE SECTION — Front corner bedroom, private home, semi-private bath. PLaza 3-0786.

423 PARKWAY DRIVE, Northeast. Roommate for gentleman. Twin beds, $5. VErnon 7337.

LOVELY private room, entrance and bath. Steam heat. Gentleman. $45. PLaza 3-0204.

NORTHEAST — Master room, bath (private home), breakfast privileges. ATwood 5287.

ST. CHARLES, NORTHEAST—Nice room, private home. Gentleman. VErnon 5214.

ANSLEY PARK—Private room, private entrance. Gentleman. $30. ATwood 5834.

MORNINGSIDE—Lovely room. Private home, private bath. Gentleman. ELgin 6185.

EAST POINT—Room. Gentleman. Private home. Good transportation. PO. 1-1989.

992 PONCE DE LEON—Large private room and entrance, lavatory. Gentleman.

10TH STREET — 2 business girls wish to share home with same. VErnon 6513.

COMPARE our rates with others, then see our rooms. Wynne Hotel. AT. 4476.

ST. CHARLES PL., NE—Corner room, private home, gentleman. ELgin 5298.

142 MORELAND, SE — Large corner room, thermostat heat. MUrray 8-7796.

WEST END—Private home, all conveniences. Breakfast optional. PLaza 5-2005.

WEST END—Large sleeping room. Near transportation and Sears. PL. 8-5204.

15 THE PRADO—Front corner twin bedroom, opens onto balcony. VErnon 7350.

QUIET, warm, large, newly decorated. Private bath, entrance. DE. 6131.

2 ROOMS, convenient to Tech, Lockheed and transportation. ATwood 5248.

LIVING room and bedroom, one or two business ladies. On bus. WA. 0309.

NICELY furnished bedroom. Private entrance. ½ block trolley. CRescent 4572.

PEACHTREE opposite Pershing Hotel, 7-8-10. Gentlemen only. EL. 2725.

CASCADE HEIGHTS—Nice room, twin beds, adjoining bath. PL. 5-8144.

392 COLLIER — Roommate, business gentleman, private bath. ELgin 4775.

DOWNTOWN—$7 to $10 wk. All convs. 195 Ivy St., NE. CY. 9142.

NEAR SEARS, NE—Room and kitchen privileges. Two girls. VErnon 5479.

TWO rooms, private entrance, bath. Gentlemen or couple. CHerokee 7940.

ANSLEY PARK—Private entrance, bath, nicely furnished. ATwood 1038.

CASCADE HEIGHTS — Gentleman, with couple in new home. PL. 5-6053.

NE—Nice corner room, kitchen privileges, transportation. VErnon 9090.

ATTRACTIVE room for business girl. Home privileges. EXchange 4329.

The Gift Spotter

FOR THE HOME

GREENHOUSES
THE prefabricated Orlyt by Lord & Burnham. Lifetime aluminum frame—the very best. For pleasure or profit. Order now. The finest Christmas present you'll ever give. ME. 4-4531.

WESTINGHOUSE Laundromat, automatic washer and dryer, slightly used. Reasonable. Call VErnon 8571.

SEE your Western Auto for top quality. Wizard Appliances.

FOR HER

EASTERLING imported Bavarian china, service for 8. Less than year old, used only a few times. Spincerian Rose pattern. Save more than 30%. Will sacrifice for $175. CYpress 0884.

GENUINE beaver coat, three-quarter length, $175 cash. Also muskrat cape, $50 cash. In good condition. EXchange 5646 until 9 p.m.

YEAR-OLD PHAFF zig-zag stitch console machine, never used, $200. Mrs. Bond, ELgin 5905.

FOR HIM

CLEARANCE sale. Used golf clubs, clean 1953, '54 and '55. Bargains. Also complete line of '56 clubs and bags. Adams Park Golf Course, PL. 3-6158.

FOR CHILDREN

BICYCLES
BIG Christmas sale on Evans-Colson, all sizes.
LAWN AND GARDEN
1862 BUFORD Highway, 1½ blocks from P'mont, EL. 1049, AT. 4933.

SMALL Shetland pony, gentle, with bridle and saddle for $175. Inquire at Rainwater's Store, 3 miles South of Conley, 42 Highway.

ENGLISH shepherd female puppy, 4 months old. Father registered. $25. CRescent 2422.

CHILD'S heavy duty tractor, good condition, $12.50. CHerokee 3995.

TRI-BIKE, $12. GOOD CONDITION. MELROSE 4-4979.

FOR BOYS

LIONEL train with O-gauge track, transformer and complete accessories. ME. 4-2971 after 7 p.m.

BICYCLE, boy's 24-inch Schwinn. Good condition. Cheap. Also tricycle, fire truck. CHerokee 0622.

BOY'S 20-inch bike, never used. Sacrifice. $15. EXchange 6770.

BOY'S 18-in. sidewalk bike with training wheels. ME. 4-3194.

PETS

GERMAN shepherd purebred puppies. Have been wormed and will have distemper shots. 4 weeks old. Reserve yours now. EMerson 4251.

GERMAN shepherd puppies, AKC registered, handsome, healthy little aristocrats. Perfect for that Christmas stocking. EVergreen 0079.

CHRISTMAS for the whole family. Liver colored AKC registered 3 months old dachshund. Specially priced $50. VErnon 7941.

BOXER PUPS, AKC registered. Ears trimmed. Females, 14 weeks. Will hold for Christmas. $50. CR. 8659.

AKC boxer pups, $10. Also registered and non-registered Chihuahuas. Will hold until Christmas. 47-4965.

AKC registered Pekingese puppies. Also proven females. Stud service. Phone 45-9848.

FOR BEST RESULTS USE JOURNAL-CONSTITUTION WANT ADS

FOR EVERYONE

VIOLINS for Christmas present, 200 years old, made in Germany and Italy. Priced $75 to $300. 711 East Forest Avenue, East Point, 12 to 8 p.m., Saturday and Sunday.

WONDERFUL Christmas gift—A course of French conversation by native Paris teacher. Call VErnon 8169.

CONTAX 3-A camera with Sonnar f-1.5 lens, built-in light meter and range finder. Call Smyrna 5-4784.

DEAGAN marimba, must sell. Value $135, make offer. Or will trade for typewriter. DIxie 1179.

CAMERA, Argus C-3 with flash attachment and case. Used very little. $40. PLaza 5-1789.

FOR GIRLS

LIONEL train, like new. Large transformer and complete layout. Worth $170, sell for less than half price. EXchange 8473.

UNUSUAL doll clothes made to order. Place orders now. VErnon 3383.

1956 MERCURYS
for the family's Christmas
12 different body styles. All colors. Liberal trades. Up to 36 mo. to pay. Drive out or call any salesman.
Decatur Lincoln-Mercury Co.
218 Ponce de Leon Ave.
Decatur, Ga.—CR. 6451
Direct Authorized
Continental, Lincoln
and Mercury Dealer
OPEN EVENINGS

Christmas Special
'55 OLDS "88"
Radio, Heater, Automatic Transmission
East Point Ford
322 N. Church St.
PO. 7-5521
East Point

AUTOMOBILES

Holiday Specials
'55 CHEVROLET Bel Air 4-Door. Powerglide, heater, white tires. 2,600 correct miles. Just like new.. $1,895
'56 PONTIAC Chieftain Catalina. Less than 305 miles. R. and H., w. w. tires, Hydra-Matic, full power equipment $2,895
Grizzard Motors
391 Spring St. CY. 7874

'51 MERCURY Monterey. MM, R. and H., WWT. $125 down
'50 BUICK Super 4-dr. Sta. Wagon. Dyn., R. and H. Just like new......$695
'53 PLYMOUTH Belvedere. R. and H., WWT. Very nice! ....$100 down
'52 PONTIAC "8." R. and H. ....$22.88 down
Call McCune, AT. 1204
Northern Car Co.

Christmas Special
'56, '55, '54, '53, etc. models. 2-drs. and 4-drs. All makes and body styles. No required down payment. Low notes, bank rates.
CANDLER JONES MOTORS
125 W. Ponce de Leon. CR. 1473
By the Court House
in Decatur

LOOK WHAT YOU CAN BUY
'48 HUDSON 4-dr.
'51 PLYMOUTH 4-dr.
'49 OLDS "88" 4-dr. Hyd. R. and H.
'50 PLYMOUTH 4-dr. Perfect condition.
FOR ONLY $25.00 DOWN
53 DODGE 4-dr. Coronet a "Cream Puff."
McCLELLAN'S
Formerly McClellan-Jackson Co.
"Your DeSoto-Plymouth Dealer"
500 N. Main St., East Point PO. 1-6691 Nite PO. 1-8814

Rooms—Furnished 105

NORTHSIDE, private home. Private bath. Gentleman. VErnon 3205.

BILTMORE HOTEL SECT. — Front corner rm. Bus. men. VE. 5381.

CLEAN ROOM — Twin beds. 1041 Hemphill. VE. 5683, 6 p.m.

GENTLEMAN—Convenient next to bath, heat, $25. ELgin 4629.

LARGE comfortable room for ladies, all conveniences. MU. 8-5298.

ROOM for refined person. Between Peachtrees. ELgin 5091.

2 BEDROOMS — Block and half of Davison's, 82 Ellis, NE.

92 BAKER ST., NE, APT. 2—MAID SERV. $7.50 WEEK.

Rooms—Fur. or Unfur. 107

EAST ATLANTA—Bedroom furnished or unfurnished. Kitchen privileges. Settled lady. CYpress 8435.

H'keeping Rooms—Fur. 108

EFFICIENCY, very convenient, 375 Glenwood Avenue, SE. ALpine 5827.

LARGE housekeeping room for settled business person. LAmar 8729.

H'keeping Rooms—Unfur. 109

450 CREW STREET, SOUTHWEST—Three rooms, private bath, entrances, upstairs. $42.50. WAlnut 6473.

THREE-ROOM duplex, garage, on transportation. Fine section. PL. 3-2961.

4 CLEAN rms., bath, grnd. flr., 530 10th, NW. VE. 1689 da.; EV. 3079 ni.

3 ROOMS, upstairs, for couple. 308 Hayden St., NW. ALpine 4761.

RENTALS—

Apartments—Furnished 114

THE DARLINGTON
2025 PEACHTREE RD., NE
1-MONTH TO 1-YEAR LEASE
2-ROOM EFFICIENCIES
WITH KITCHEN AND BATH
SHOWN DAILY AND SUN. 10 to 6
Phone EM. 2511

STANDISH APTS.
47 25TH ST., NW
NEW, modern, nicely furnished, air-conditioned efficiency apts. 1 blk. Peachtree Rd. Immediate occupancy. $100. VE. 1075.

MOST REASONABLE furnished apartments in Atlanta. $72 mo. for 2 bedrms., liv. rm., dinette, kitchen and bath. Some with new furniture. All apts. have private front and rear entrances. We welcome families with children. Located in Southeast. For further information, call ALpine 5433 or CYpress 0174 or DIxie 2747.

EAST POINT, near Fort McPherson and airport. Very nicely furnished living room, bedroom, dinette, kitchen, bath with shower, lots of closets and storage space. Automatic heat and water furnished. $90. Couple. POplar 1-1910. Must see to appreciate.

1270 W. PEACHTREE
Furn. Lights. Gas. Water. Heat
NO. 1 .... $70 MO.
NO. 2 .... $52.50 MO.
NO. 5 .... $60 MO.
NO. 8 .... $55 MO.
APPLY: 536 DECATUR ST. LA. 4936

NORTH DECATUR ROAD, near Emory. Terrace apartment, living room-bedroom combination, kitchen, private bath and entrance. Off-street parking. Couple or gentleman. CRescent 2280.

NORTHEAST—Lovely 2 bedrooms, twin beds each. Living room, dinette, kitchen, pretty bath. 2 doors from trolley. Suitable 4 girls. Available now. $125. VErnon 5868.

PRETTIEST, cleanest, three-room terrace, between Peachtrees. Private entrance, private bath. Completely furnished, utilities included. Business adults. ELgin 3121.

LOVELY 2-room apartment. Bedroom-living room combination and kitchen. Just redecorated, new furniture. Automatic steam heat. 755 Myrtle St., NE. ELgin 7223.

HOTEL CLERMONT
NICELY furnished efficiencies, bedroom apt., with full hotel service. Free parking. AT. 8611.

10TH ST. SECTION, between Peachtrees—Terrace apartment, two large rooms, private entrance and bath. Utilities furnished. $60. Children accepted. EMerson 6977.

WEST END—2 large rooms, nicely furnished, bath, completely private. Near shopping center. Transportation. Good neighborhood. Businesswoman. $47.50. PLaza 3-3967.

2-BEDROOM apartment. Newly decorated. $125 mo. Yearly lease.
PIEDMONT COURTS APTS.
2629 Piedmont Rd., NE. EX. 0303 or EX. 4822.

DECATUR
4-ROOM APT. — Nicely furnished, newly dec. Adults. $75. DE. 1387.

3 ROOMS newly decorated. Regular apartment building. No drunks. EM. 6922. EM. 2013. 800 Greenwood Ave., Apt. 16. Inquire (or see janitor).

DECATUR
4-RM. apt. Nicely furn. Newly decorated. Adults. $79.50. DE. 1387.

NORTHEAST SECTION—Large bedroom, kitchen, to couple. Consider one small child. 1 block to buses and stores. ALpine 6973.

843 JUNIPER, NE—Bedrm., k'ette-dinette comb., share bath. Clean, comfortable, conv. 3 bus lines, 10th St. shopping. VE. 7953.

PRIVATE bath, private entrance. All utilities furnished. Excellent for business girls or business couple. 898 Rosedale Rd., NE.

EAST LAKE—2786 Alston Drive, SE. Living room, bedroom, bath and kitchen. Water, gas and heat furnished. $60. WA. 2469.

WILL share 3-room modern apartment with young businessman or student. Twelfth St. between Peachtrees. ATwood 2361.

NEWLY decorated efficiencies. All utilities. Private parking. On bus lines, opposite park. 1178 Piedmont Ave., Northeast.

LITTLE FIVE POINTS — 1300 McLendon. Large three-room apartment. $70. Utilities. WAlnut 9900. PLaza 8-5758.

NORTHEAST — 3 rooms, completely private, bath, entrance, automatic gas furnace. Convenient bus. Adults. WA. 3612.

PARKWAY DR.—Gentleman to share comfortable apartment with young man and mother. References. $40. EL. 1060.

SPACIOUS 3 bedrooms, living, dining, breakfast rooms, all private. Transportation. Adults. $89. DIxie 5696.

LITTLE FIVE POINTS—2 rooms, large attractive bedroom and kitchen. Settled business woman. LAmar 6953.

BROOKHAVEN—Three rooms, private entrance, bath, conveniently located. Furnace heat. CHerokee 7647.

1146 EAST CONFEDERATE AVE., Southeast. Conveniently located, three rooms and bath. On trolley line. $50.

Deerfield Apartments
2, 3, 4, 5 rooms. VE. 4193

BEDROOM, kitchenette, private entrance, utilities. $12 week. Good neighborhood. CRescent 3673.

HAPEVILLE—Port View Apts., 3 rms. and tile bath, $82.50. Call PO. 1-5790 or PO. 7-1546.

COLLEGE PARK—Couple. Modern, beautifully furnished. 4 rooms, bath. Utilities. $85. POplar 7-4021.

Rhodes Center in Ansley Park
New duplex, business couple
EM. 2178 after 4.

MORNINGSIDE — Attractive bachelor apartment in home. Transportation. Utilities. ELgin 1660.

NORTHEAST—Efficiency apartment, on transportation. Utilities furnished. Reasonable. VErnon 1282.

NORTHEAST—Efficiency apartment, on transportation. Utilities furnished. Reasonable. VErnon 1282.

GARAGE APARTMENT near transportation. Utilities furnished. No children. POplar 1-4039.

1 AND 2 rooms, private baths, utilities included. By day or week. Wynne Hotel. AT. 4476.

COLLEGE PARK—Efficiency with twin beds, private bath; good location. POplar 1-2498.

1001 WEST PEACHTREE, Northeast. Efficiencies. Utilities. Convenient. Adults. ATwood 9178.

EAST POINT — Three-room garage apartment. $65; includes lights, water. VErnon 2448.

NORTHEAST SECTION — Young married couple or two working girls. Call LAmar 2697.

FOREST PARK—3 rooms, bath. No children, pets. Utilities furnished. POplar 1-2115.

665 QUEEN STREET, SW—Three-room apartment for business people. PLaza 3-3414.

VIRGINIA-HIGHLAND — 3 rooms. Private bath, entrance. Utilities. $75. ATwood 2002.

NORTHEAST — 3-room apartment. Utilities. Business couple only. VErnon 1586.

NORTHEAST—Clean bedroom and kitchen. Utilities, private entrance. WAlnut 2691.

THREE rooms, utilities, adults. Private entrances, good transportation. PL. 3-1227.

TWO NICE girls to share large two-bedroom apartment, near Sears. ATwood 3906.

WEST END — Four nice rooms, private entrance, furnace heat, couple. PL. 3-3674.

2023 FREEMONT ST., SE—Quiet, comfortable, thrifty. $40. PO. 1-8431. DE. 1100.

EAST POINT—3 rooms. Convenient location. POplar 1-6572, evenings or Sundays.

YOUNG businesswoman, share nice apartment with same. VErnon 0481 after 6.

1149 LUCILE AVE., SW—One-room efficiency; 2-room $1. See Mr. Roberts.

92 BAKER ST., NE., Apt. 2. Efficiencies, all utilities, $10 week. Adults.

DECATUR—Garage apartment. Suitable for 2 business people. CRescent 1440.

BRIARCLIFF ROAD — 3-room terrace. $75. DEarborn 0968, EVergreen 6171.

MYRTLE ST., NE—3 rooms. Near transportation. Reference. VErnon 8564.

WEST END—Three-room apartment. Private. Adults. $65. EXchange 7179.

883 CHEROKEE AVE.—3 rms., $40 mo. LA. 4936. See lady in Apt. 2.

COUPLE, 2 rooms, private entrance. Near Ft. McPherson. $46. PL. 3-6457.

Apartments—Furnished 114

WEST END — Efficiency. Clean, warm. All private. PLaza 8-5180.

NEAR Little Five Points. Two rooms, utilities furnished. $45. LAmar 9811.

EAST POINT—Three rooms, private bath, upstairs. $50. AT. 1496.

THREE-ROOM apartment, working couple. SY. 4-6273.

FURNISHED apartments. Apply 881 Ponce de Leon.

Apartments—Unfurnished 115

BLAIR VILLAGE APARTMENTS
Located on Jonesboro Rd. Southeast Atlanta

1 and 2-Bedrm. Apts. $49.50 and up
Furnished or Unfurnished

MONTHLY lease on unfurnished apartments. No long binding contracts or lifetime mortgages. Apartments freshly decorated. Fast, dependable maintenance service around the clock. Shopping center on project. Blair Village grade school borders project. Reasonable utility charges, water free. Gas cooking range, auto. hot water, thermostatically controlled space heat, refrigeration. Suburban location, over 200 acres of rolling spacious grounds. Bus service through project directly to center of city. Day nursery for working mothers.

LOWEST RENT IN ATLANTA

Office open 9 to 5 Monday through Saturday, 2 to 5 Sunday afternoon

May We Have the Privilege of Showing You an Apartment? Or Mailing an Illustrated Leaflet?

Call ALpine 5433 during office hours; nights and holidays, LA. 4437.

OGLETHORPE APTS.
Gracious Living
Located in the Suburbs
Easily accessible to Schools
Two Bedroom Apartments
Housing at its Best
One Hundred Twenty-six Acres
Right for Family Living
Plenty of Room for Play
Economical Utilities

Apartments Freshly Decorated
Price—$80.00
Around the Clock Maintenance
Refrigerator and Stove Furnished
Transportation thru Project
Monthly Leases
Excellent Rental Value
Nursery on Project
Thermostat Space Heat
Shopping Center on Project

Office—1914 Johnson Ferry Road
Open—9-5 Monday thru Saturday
2-5 Sunday Afternoon

May We Have the Privilege of Showing You an Apartment? Or Mailing You an Illustrated Leaflet?

Phone: Office Hours—47-5201
Nights and Holidays—47-5233 or 47-9456

TWIN OAKS
3399 College Ave., Decatur
Freshly Decorated—Monthly Lease
Immediate Occupancy

SPACIOUS 1 and 2-bedroom apts., all on one floor with living room, dining room, furnished kitchen (you may use your own ref. if desired), tile bath with shower, venetian blinds and water furnished.

Convenient to Shopping Center, Churches, Schools and Transportation.

Rents from $77.50 to $90. For Further Information Call DE. 1736

28TH STREET, NW
IN THE LUXURIOUS Wingfield Apts. on convenient 28th Street, 1 block west of Peachtree. Available now are 1-bedroom-and-bath units and 2-bedroom and 2-bath unit. Rental includes all utilities. Gas stove, refrigerator, dishwasher, disposal, central air conditioning, elevator from garages, excellent closets and storage. Adults only.
Call Roy Dorsey, res., EL. 8907
OFFICE AT. 7554
DORSEY-ALSTON CO.
REALTORS 72 11TH ST., NE

28TH STREET, NW
IN THE LUXURIOUS Wingfield Apts. on convenient 28th Street, 1 block west of Peachtree. Available now are 1-bedroom-and-bath units and 2-bedroom and 2-bath unit. Rental includes all utilities. Gas stove, refrigerator, dishwasher, disposal, central air conditioning, elevator from garages, excellent closets and storage. Adults only.
Weekdays Ofc. AT. 7554
Call Roy Dorsey, res., EL. 8907
DORSEY-ALSTON CO.
Realtors 72 11th St., NE

PIEDMONT COURT
EAST WESLEY APARTMENTS
EAST WESLEY RD. AND PIEDMONT RD.
LOCATED in the beautiful Northeast section (Buckhead area). Near limited express bus (15 min. to town), close to two shopping centers, school bus from apts. Children's playgrounds.
2 AND 3-BEDROOM APTS.
$87.50 to $95
INCLUDES stove, refrigerator, Venetian blinds and water.
MONTHLY or yearly leases. Call EX. 0303; after 5 p.m. and Saturday and Sunday, EX. 4822.

COLONIAL HOMES APARTMENTS
BEST IN ATLANTA
LOCATED just off Peachtree Rd., adjoining Bobby Jones Golf Course. ONE, two and three bedrooms. APARTMENTS equipped with gas range and electric refrigerator. Complete and prompt maintenance and repair service. Garage with each apartment. RENTAL OFFICE, 214 Colonial Homes Dr., NW. Phone AT. 9729. After hrs., AT. 1887.

E & H REALTY CO.
P'TREE GARDEN APARTMENTS
WE FURNISH hot and cold water at all times, heat for the apartments during the winter months, refrigerator, beautiful window shades, gas stove. Garage, storage space, many playgrounds, laundrette. The Jim Cherry Grammar School, DeKalb's finest, across the street. Express trolley service to Atlanta. Visit our office, 1681 Cross Keys Drive or call CH. 4375, or CH. 5571.

TWO BEDROOMS
211 Washington, SW, No. 14 ..$55.00
ONE BEDROOM
211 Washington, SW, No. 10 ....$45.00
193 Hurt, NE, No. 3 ....$47.50
468 Park Way Dr., NE, No. 3...$40.00
557 Courtland, NE, No. 1. Stove, refrig. and utils. furn. $51.75
363 Park Way Dr., NE, No. 5 ..$57.50
955 Edgewood Ave., NE, No. 4 $40.00
117 Currier, NE, No. 3 ......$25.00
1302 Piedmont Ave., NE $65.00
C. G. AYCOCK REALTY COMPANY
151 Nassau St., NW WA. 2114

Rock Springs Estates
IN BEAUTIFUL wooded area, large living rm., full dining rm., 2 bedrms., large closets, kitchen and tile bath. Playgrounds and park facilities. Near schools, shopping center and transp. 1421 E. Rock Springs Rd., EL. 4222

SYLVAN HEIGHTS APTS.
SPACIOUS 1, 2-bedroom corner apts. Convenient to schools, shopping, airport, Ft. McPherson. Water, locker, refrigerator, gas range, blinds. $62.50 to $80. PO. 1-7317.
SOME FURNISHED APTS.

65 PEACHTREE MEMORIAL DRIVE, NW.—Avail. now, choice 1st floor corner unit, 5 rooms, 2 baths, screened front porch. Extra spacious rooms, redecorated. Apt. 2. WA. 0636.

RANKIN-WHITTEN
141 Carnegie Way, NW Realtors

SKYLINE APARTMENTS, College Park, Ga., Northeast Main and East Temple. New two-bedroom apartments, colored bath. Early Amer. kitchen. Stove and refrig. furnished. Convenient to everything. $82.50 month. Call Mrs. Annie Eskew, R. L. Eskew Contracting Co. PL. 8-2941, or PL. 5-6962.

AIR-CONDITIONED APT.
28TH-PEACHTREE AREA — Beautiful, 2 bedrms., 29-ft. liv.-din.-kitchen area, Hotpoint equipment, dishwasher, carpeted throughout. Garage, storage. Adults, no pets. $185, includ. yr. 'round air-cond. CH. 5565.

ACROSS FROM EAST LAKE GOLF COURSE
ONE BLOCK off Memorial Drive, 2786 Alston Drive, SE. Large living room and dining room, 2 bedrms., bath and kitchen. Available Dec. 8th. All utilities furnished. $85. WA. 2469.

Apartments—Unfurnished 115

853½ Washington St.—2 rms. $30 mo.
853½ Washington St.—3 rms. $35 mo.
383½ Washington St.—3 rms. $40 mo.
963 Washington St.—4 rms..... $45
963½ Washington St.—4 rms.... $40
358 Pryor St.—4 rms. $40
452 Pryor St.—5 rms. $45
262½ Woodward Ave., SW—2 rms. $20
266½ Woodward Ave., SW—3 rms. $30
Will Make Necessary Repairs
Apply: 536 Decatur St. LA. 4936

4 EAST WESLEY RD., NE.
5 rooms, front porch $85.00

453 BOULEVARD, NE.
No. 10 3-rm. Eff. $42.50
Redd & Baldwin Rlty. Co.
Realtors 216 Healey Bldg. WA. 2258
510½ Boulevard, SE $45
815-17 Ponce de Leon Ave., NE. effic.. $52.50; 1 bedrm., $60.
552 Parkway Dr., NE $40
468 Boulevard, NE $40
317 Boulevard, NE $55
CHAPMAN RLTY. CO., MU. 8-1638
71 Forsyth St., NW Realtors

744 ARGONNE AVE., NE
3 RMS. and bath. Stove, refrigerator. Newly decorated. $70 includes auto. gas heat and all utilities. Call AL. 5685 or EL. 6917.

1140 NORTH AVE., NE, APT. 8—Bedrm., liv. rm., din. rm., kit., bath, porch. Stove, ref., $60. Brick apt. building.

1150 NORTH AVE., APT. 5—2 bedrms., liv. rm., din. rm., kit., bath and porch. Stove, ref. $65. Call AL. 0688.

EMORY WOODS APTS.
2558 NORTH DECATUR RD.
LOVELY 2-bedrm., redec. apts. On trans. and at shopping center. Venetian blinds, water, stove and refrig. furn. Conv. to Emory. ME. 4-3777.

GOLDSBORO APTS.
1332 Euclid AVE., NE
CHOICE corner 2-bedrm. apt. Stove, refrig., Venetian blinds, water furnished. $85 month. AL. 9982.

DEERING APTS.
15 STANDISH AVE., NW
NEW modern, air-conditioned 2-bedrm. apts. at P'tree entrance to Expressway. Inspect or call AT. 5655, CH. 7566.

1-BEDROOM APT., first floor. Stove, refrigerator, and all utilities furnished. $65 mo.
Ward Wight Realty Co.
Healey Bldg. Realtors LA. 7585

DRUID HILLS — Transportation at door. 2 bedrooms, living room, kitchenette, full tile bath. Steam heat, hot and cold water furnished. Completely private. No children. $70. CRescent 5471.

FORT HOMES
2 AND 3-BEDRM. apts. $65.75-$77.75. Southwest sec. PL. 8-1491

WELLSWOOD APARTMENTS
544 BURROUGHS ST., SE DI. 9955

420 LEE ST., SW—3 rms. .$35.00

NEAR TECH—Mod. 2-rm. efficiency apt., pri. bath. 549 Plum, NW, No. 4 ....$47.50
Gifford Rlty. Co., WA. 3065. Vitr Bl.

30 PEACHTREE HILLS AVE., NE
COMPLETELY pri. three-room apt. and bath. Stove, refrig., all utilities furn. ½ block P'tree Rd. Business couple. $65 month. CH. 2226.

AVONDALE ESTATES—Lovely 1-bedroom, ground-floor duplex. Large yard, heat, water, stove, refrigerator, garage furnished. $85. Call after 6, DEarborn 5097.

1115 BRIARCLIFF PL., NE — Exceptionally nice 2-bedroom apartment. All usual services furnished. Bus and market one block. Adults. $85. VErnon 3830.

DECATUR—Terrace apartment, 2 bedrooms, completely private, water and heat furnished. $68.50 month. 432 Sycamore Drive. To see call EVergreen 3131.

SOUTHEAST—Close-in, near East Atlanta, Little Five Points and Decatur. Modern 3-room duplex apartments. $48.50 up. DEarborn 9566.

470 CENTRAL, SW, 3 rms.
565 HOWELL Place, 3 rms.
223 HENDRIX, SW, 2 rms.
MU. 8-3890 CH. 6592

531 SAINT CHARLES AVE.—Nice upper duplex, 5 rooms. Quiet Christian couple. No children, no pets. $85 month. VErnon 2675.

NORTHEAST SECTION — 4 rooms, private bath, to couple, consider one small child. 1 block to buses and stores. ALpine 6973.

5-ROOM apartment, newly decorated. Gas, lights, water furnished. $60 month. 325 North Highland, Northeast. LAmar 0304.

742 LAWTON STREET, SOUTHWEST
3 rooms, bath, upstairs; completely private. Business couple preferred. $50. PLaza 5-7047.

TWO and THREE-room apartments newly decorated. 909 Pryor Street, Atlanta. Call Smyrna 5-8957 for appointment.

4 ROOMS and bath, block stores and transportation, near schools and churches. 1067 Whiteoak Ave., SW.

444 BLVD., NE—Apartment 6, open, redecorated, 2 bedrooms, stove, refrigerator, water, heat. EMerson 5486.

3 ROOMS and bath. Newly decorated. Water furnished. Near transportation. $49.50. Clarkston 3-7801.

FT. McPHERSON-SYLVAN HILLS—3 rooms, private bath, $60. Lights, water. Couple only. PLaza 3-6449.

CABOT COURT APTS. — 3 rms., pri. bath. Pri. entrances. Reas. Across from 450 Crew St., SW.

$56.50—MEMORIAL APTS., Apt. 17. 4 rms., kitchen equip, etc. 1209 Memorial Dr., SE. VErnon 4340.

ALL utilities furnished. 5 rooms and bath. $70. See any time. 372 North Ave., NE. EL. 5334 nights.

676 BONAVENTURE AVE., NE—4-room apartment. All conveniences. Adults only. EMerson 6238.

LITTLE 5 POINTS—Large apartment, 2nd fl. duplex. $65. 1326 N. Ave., NE. ME. 4-3219.

2-BEDRM. APARTMENTS. $57.50. Near school, transportation. 1767 S. Pryor Rd., LA. 7000.

E. POINT—5-room terrace apartment. Lights and water furnished. $70. POplar 7-3615.

3 PEACHTREE AVENUE — Convenient four-room garage apartment. CHerokee 6817.

COLLEGE PARK—Bedroom, kitchen, private bath. Stove, refrigerator. POplar 1-9801.

LITTLE FIVE POINTS — 1-bedroom apartment, front porch. $45. Adults. CYpress 0269.

EAST POINT—3 room-garage apartment, water furnished. $50. Call after 5. PO. 1-3569.

3 ROOMS and bath, gas stove and electric refrigerator furnished. MUrray 8-5199.

HAPEVILLE, 265 Maple Street — Three rooms and bath, $50. POplar 1-1441.

ONE AND two-bedroom apartments for rent. Airport area. Call POplar 7-2024.

THREE large rooms, tiled bath. All private. $40. Couple. DEarborn 1194.

418 5TH ST., NE—3 rooms. Conv. Utilities, stove, refrig. furn. AT. 6837.

2 BEDRMS. Newly decorated. $76. Adults. St. Charles, NE. CR. 8848.

TWO four-room apartments, NE, near schools, trans. at door. WA. 9991.

3-BEDRM. apt. Air conditioned. Blk. P'tree. $175. Cline Rlty. CH. 1164.

FOUR ROOMS—Children welcome. Hot, cold water. POplar 1-0253.

WEST END—Four-room apartment. Heat, water. $65. PLaza 5-3456.

5-ROOM apartment, December 15th to February 28. EMerson 4593.

FIVE-ROOM terrace apartment with all conveniences. PO. 1-4655.

3 BEDROOMS, $66 month. 679 Lee St. AL. 3208.

COLLEGE PK—2 rms., upstairs. Blk. trolley. PO. 7-2676.

Duplexes—Furnished 117

CANDLER-GLENWOOD
4 RMS., NEW furniture, in nice brick home. ½ blk. transp. $70, heat and water furnished. Prefer business couple. DE. 9007.

CANDLER PARK — Convenient, clean, private. 3 rooms and bath. All utilities furnished. $80. 506 Mayson Avenue, NE.

HAPEVILLE — 2 bedrooms, well furnished, convenient to airport, water furnished. $90 per month. POplar 1-0745.

HAPEVILLE — 3064 Sylvan Road. Four rooms and bath. $75 month. Couple only. POplar 7-3232.

SYLVAN HILLS—3 rooms, bath. Transportation. Adults. PL. 3-6615.

Duplexes—Unfurnished 118

Spacious, Comfortable
2580 PEACHTREE RD. at Muscogee Avenue. Convenient to everything. Good steam heat. Newly decorated and modernized, large rooms, and walk-in closets. LR, DR, 2 BR, 2 baths, nice kit. with stove and refrig., 2 air-conditioning units, screened porch and back porch, storage, ground floor, with garage and nice yard. Adults $200. CH. 2163 or EX. 7331.
P'TREE RD. RLTY. ASSN., INC.
3112 ROSWELL RD.

KIRKWOOD — $75 per month, modern 2-BRs., tiled bath, grnd fl., conv. to schools, shopping and bus. Kitchen furn. Shown by appt. only. Mrs. Cowart, home ME. 4-7564, office CR. 4043.
WHITLEY REALTY CO.
1408½ Medlock Rd.

NICE 2-BEDRM. DPLXS.
ADJOINS Hapeville shady city park. Conv. shop., trans., churches, public and Catholic schools. $69.50. Ava Park Co. PO 7-9152; PO 1-3636.

COLLEGE PARK—Two large bedrooms, spacious living room, dining, kitchen, tiled bath, central heat, storage attic. Near school, park, trolley, shopping. $80. POplar 7-2513.

NORTHWEST, 1561 Bolton Road—New two bedrooms, large living room, nice kitchen and carport. Full basement. SYcamore 4-7575, weekdays; SYcamore 4-6251, Sunday.

DECATUR — Exclusive residential section. Living room, bedroom, kitchen, dinette, bath, garage. Heat and water. 110 Pinecrest Ave., DEarborn 8409.

Duplexes—Unfurnished 118

2- AND 3-bedrm. brick, stove and refrig. furn. Conv. to schools, churches, trans., shopping center, Fort McPherson and Airport. $75-$86 mo. Office, AL. 7042.

3 LARGE rooms, 1 small, private bath. Heaters, blinds, water furnished. $40 month. Adults only. No drunkards. 250 Cherokee Place, Southeast.

COLLIER ROAD SECTION — New ranch type, living-dining combination, 2 bedrooms, bath, kitchen, basement. Available January 1st. ELgin 8134.

LIVING room, combination dinette-kitchen. Bedroom, storage room, tiled bath. Newly decorated. On bus line. 1185 Merrill Ave., Southwest. PLaza 5-7386.

WEST END — Large living room with dining area, bedroom, bath, kitchen (built-in cabinets). Stove, refrigerator, water furnished. VErnon 8767.

25 RICHARDSON, SW, 3 rms. .$33.75
228 MARION PL., NE, 5 rms. .$53.25
C. G. AYCOCK REALTY COMPANY
151 Nassau St., NW WA. 2114

SOUTHEAST—Close in, near East Atlanta, Little Five Points and Decatur. Modern 3-room duplex apartments. $48.50 up. DEarborn 9566.

FOUR-ROOM apartment, private bath, Northeast section. Convenient to everything. Business couple. Reference required. CYpress 8064.

CLAIRMONT-LAVISTA
EXCLUSIVE neighborhood. Two-bedroom duplex, central heating, redecorated. $100. ME. 4-4700.

ELABORATE, NEW, MODERN—3-bedroom brick with patio. $85. No drinking. EVergreen 7883, DEarborn 4814. Avail. Jan. 1.

EAST POINT, 1019 E. Cleveland Ave.—4 rooms, private bath and entrance. Stove and water furnished. $65. POplar 1076.

1147 NORTH AVE.—One bedroom, $60 including heat and water. Cheves-Green Enterprises, Bkrs., WA. 3050.

NE—5 rooms. Redecorated. Heat, hot water, stove, Frigidaire. Private entrances. On transportation. EMerson 3073.

EAST POINT — 4 rooms, bath, garage. Everything private. Conveniently located. 217 Elizabeth Lane.

NEW, 2-BEDRM., $75
3296 Glenvalley Dr., SE. CR. 0930.

EAST ATLANTA—Three rooms, private bath, entrance. Lights, water furnished. $60. LAmar 7922.

THREE rooms, private bath and entrance. Newly decorated. 489 Cameron St., SE. DIxie 6475.

3 ROOMS, lights, water, hot water, blinds, private bath, entrances. Frigidaire, stove. WAlnut 2900.

3 ROOMS, BATH—On transportation. Utilities furnished. $62.50. Adults. 62 Atlanta Ave., Southeast.

EAST ATLANTA—3 rooms and bath. Newly decorated. With or without utilities. DIxie 6578.

372 PEACHTREE AVENUE—Three-room apartment, redecorated. EXchange 5424.

4 ROOMS—Private bath. Near transportation. $65. 1119 Selwin Ave., SW. PL. 3-1984.

4 ROOMS, gas heat, tile bath, garage. $65. 521 Hendrix Ave., East Point, Ga.

HAPEVILLE — ½ new duplex. Extra nice for couple. $75. PO. 7-7237.

COLLEGE PARK—4 rooms, screened porch. On car line. $60. PO. 1-3983.

WEST END—Five rooms, bath. Near schools and shopping. PLaza 3-7749.

4 ROOMS, bath. Everything private. Brand new. WA. 2772. WA. 5770.

KIRKWOOD—Four rooms, bath. $65. CRescent 1662.

Duplexes—Fur. or Unfur. 119

ANSLEY PARK—Delightful setup, three rooms, business couple. Perfect privacy. ELgin 4656.

Houses—Furnished 120

BEAUTIFULLY furnished 4-room house. Convenient to stores, ½ block from trolley. $90. 500 Claire Drive, Southwest (off Stewart Avenue), PLaza 5-1367.

1599 LANGSTON St., SW — 6-rm. bung. $100
C. G. AYCOCK REALTY COMPANY
151 Nassau St., NW WA. 2114

DECATUR—New brick home, 3 bedrooms, 1½-bath, carport, gas floor furnace, automatic washer. $135. CYpress 8540.

SOUTHEAST — Two-bedroom house, washing machine, $90 mo. CYpress 1283.

WIDOW share home with couple or business girls. EXchange 9688.

NEW 2-bedroom home. Good NW section. SYcamore 4-7588.

Houses—Unfurnished 121

396 PEGG DR., SW—6-rm., 2-bath bung. Nice lot. Good cond. ..$85.00
663 LINWOOD AVE., NE—9 rms., 2 baths. Redecorated inside and out.
1796 MYRTLE DR., SW — 6-room bungalow $52.50
C. G. Aycock Realty Co.
151 Nassau St., NW WA. 2114

3-BEDROOM frame home. 886 Midway St. $92.50 per month. Smith, DI. 7803.

Ewing & Bowdon Rlty. Co.
MU. 8-3394 1032 Healey Bldg.

CANDLER-GLENWOOD section. 2 bedrooms. Available Jan. 3rd. Large fenced back yard. Near bus stop. Stove and refrigerator furnished if desired. Newly decorated interior. $85 month. EVergreen 8425.

1200 PINE GROVE AVE., BROOKHAVEN—Four rooms, bath. Newly decorated. Connection for gas or electric stove. Large shady lot. Near transp. $60. LA. 4906 or 47-9451.

187 CLIFTON ST., SE
6-RM. FRAME. $75 mo. Watson, CR. 2661; DE. 3122.
ALEXANDER REALTY CO.
3128 Glenwood Rd. CR. 2661

BROOKHAVEN — Excel. nghbhd. 5 rms., redec., shaded, fenced yd. Adults. $87.50. Mrs. Reeves, CH. 3187. North Atl. Rlty., B'haven, EX. 4677.

1297 GORDON ST., SW—8 rms. Can be used as duplex. $85 mo. Call Mrs. Annie Eskew, R. L. Eskew Contr. Co. PL. 8-2941 or PL. 5-6962.

678 CHARLOTTE PLACE, NW—2 bedrooms, den. Near schools, churches and transportation. $90. Call PL. 3-9845. No small children.

COUNTRY HOUSE, city conveniences, transportation, five rooms, bath. 2460 Butner Road, Southwest, Ben Hill. $70 month. PL. 5-2105.

NEW, 3-bedroom, near General Motors assembly plant, just off Peachtree Industrial Blvd. $90 month. CYpress 6452, SYcamore 4-3217.

VACANT — Five-room home, for electric stove only. Coal furnace. Large lot. $75 month. EMerson 2604. 2453 Stewart Avenue.

EAST POINT—Two-bedroom house. Stove, refrigerator and blinds furnished. Near schools and transportation. PO. 1-3041.

LITTLE 5 POINTS SECTION — 6 rooms. 1 block from transportation, schools. Completely redecorated. MUrray 8-7513.

SAND TOWN RD., SW. Convenient Ft. Mac-Cascade Heights. 6 rooms, utility room. Redecorated. Vacant. PLaza 3-5639.

NEAR Morningside—Modern 7-room home, tiled bath, hardwood floors. Adults preferred. ELgin 0020, ATwood 6025.

COLLEGE PARK
2-BDRM. house. Avail. Dec. 18, $65. PO. 1-2462.

156 BATTERY PLACE, NE, first house on left off DeKalb Ave. 3 rooms and bath, big yard. $50. SY. 4-2869.

CLEAN 4-room and bath, gas floor furnace, $75 per month. 550 Commercial Ave., NW. SYcamore 4-6509.

569 SIXTH ST., NW, 3 rms. ... $50.00
C. G. AYCOCK REALTY COMPANY
151 Nassau St., NW WA. 2114.

COLLEGE PARK—6 large rooms, conv. location. $80 mo. PO. 7-9436.
DURRETT RLTY. CO., E. POINT

KIRKWOOD—Modern 2 bedrooms; stove, refrigerators, Venetian blinds, fenced yard. $85. CRescent 1569.

BROOKHAVEN — 2 bedrooms. Gas heat. Venetian blinds. 2 blocks transportation. $80. CHerokee 8790.

5 ROOMS and bath, central heating, $90. 668 Daniel Ave., SE. Immediate occupancy. Call ALpine 2704.

5-RM. HOUSE, utility rm., gas stove incl. Nr. Gen. Motors, Naval Air Base. $75. 47-4287, 47-2765.

NORTHEAST—Nice 3-bedroom home. On transportation. Convenient location. $90. EVergreen 5021.

4556 CLAIRMONT RD.—Four rooms, bath, screened porch, fenced back yard. CRescent 0010.

NEAR CONLEY—Like new. Two bedrooms, gas heat. $65. POplar 1-8117.

EAST POINT — 5-room house, $60 month. 409 Farris Ave. POplar 1-3907.

MORNINGSIDE—6 rooms, $100 per month. ELgin 4259. Available January.

COLLEGE PARK—125 Clark Avenue. New three-bedroom home. $85 month.

FOUR-ROOM house. Stove, refrigerator. POplar 1-0063. Hapeville.

EAST POINT—6 rooms. Convenient location. POplar 1-2638.

SANDY SPGS. area. 2 B. R., stove, refrig. CH. 5367.

5-ROOM house off Flat Shoals Rd., SE. DIxie 8307.

Trailers for Rent 123

MODERN house trailer for rent. Lot 5, Fifth street. East Point Trailer Park. MUrray 8-7261.

$7.50 TO $20 WK. Allen Trailer Park. CY. 9991 or MU. 8-4233.

Business Property—Rent 128

Close In, Air-Conditioned Office Space
EXCELLENT location of 1,500 air-conditioned square feet of office space. Two private offices with carpeting. First floor level on West Peachtree, two blocks south of Biltmore Hotel. Ample parking facilities. Attractive rental rate.
Call Bob McArthur WA. 5477
ADAMS-CATES CO.

SERVICE station and garage for rent with groceries, hardware, novelties. Pay for stock and take over. Reasonable rent. Plenty of room. 78 Hwy., three miles east of Stone Mountain. 5451-9421.

5,400-FT. SHOWROOM and office. Modern, air-conditioned brick bldg., with or without 9,000-ft. warehouse. 14-ft. O.H. door. R.R. siding, ample off-street parking. VErnon 4785 or your broker.

Business Property—Rent 128

AAA OFFICE SPACE
VERY desirable 1,500 sq. ft. ground floor office space in modern office building. Close-in to downtown. Janitor service; air conditioned; excellent lighting; built-in kitchen facilities. All utilities and parking area furnished. $3 per sq. ft. per annum.
CALL OWNER
CYpress 0431
OR
WAlnut 4288

AVAILABLE DEC. 1—1,250 sq. ft. office or mfg. sp., in rear of 1875 P'tree Rd. Ample parking. Call EL. 5865, 8 to 6.

Stores, Warehouses, Office Space
ALLAN-GRAYSON REALTY CO.
30 N. PRYOR ST. WA. 1698

LOCATION for launderette, cabinet shop or garage. Call SYcamore 4-9219 or SYcamore 4-6366.

COLLEGE PARK, Georgia; established lumber yard. Central location. POplar 1-2577.

McINTYRE REALTY CO., CY. 8631
REALTORS HEALEY BLDG.

DOWNTOWN ATLANTA—Best retail relocations. Low rent. MU. 8-2610.

Office & Desk Space—Rent 129

HOWELL HOUSE, 710 Peachtree, 1,600 sq. ft. general office space, subdivided, 2 reception rooms, 3 executive offices, 3 private offices, 1 large store room, air conditioned. Janitor and all utilities furnished. Call W. A. Hall, EM. 4791.

OFFICES FOR RENT IN BUCKHEAD
NEWLY decorated, furnished or unfurnished, one or more offices. CH. 2163, EX. 7331.

1269 SPRING ST., NW, attractive modern offices, air conditioned; small and medium. Ample parking, excellent for manufacturer's representative or insurance. Ground floor location. EM. 1470.

GROUND flr. (approx. 1,800 sq. ft.) designed for doctors in new professional bldg. Lewis Nichols, ofc., 47-9488; home, EV. 2062.
Doraville Realty, 4864 Raymond Dr.

811 SQ. FT.
ATTRACT. bldg., perfect location, front and rear ent. Large free parking. Private bath, all utilities furnished. $60 month. ME. 4-5254.

THE DARLINGTON, 2025 Peachtree, 400-800 sq. ft., 2 adjoining offices on main floor. Approx. 400 sq. ft. each. Air conditioned. Free parking. Call W. A. Hall, EM. 4791.

1,000 SQUARE feet or less. East Point. $1.75. Will partition according to tenant's need. New building. ALpine 2704.

3182 PEACHTREE RD. (Buckhead). Small air-conditioned ofc., avail. Jan. 1, $40. Mrs. Moorefield, EX. 2453. CH. 6794.

HALF of large office available in Glenn Bldg. Heat, air cond., janitor service furnished. $27 per mo. CY. 2415.

WEST PEACHTREE — Office space, utilities, parking. EVergreen 6171. DEarborn 0968.

SPACE, downtown bldg. J. H. Ewing & Sons, 65 Forsyth St., WA. 1511.

Warehouses for Rent 131

AVAIL. Dec. 1st. 20,000 sq. ft. whse. 2 fls., R.R., elevator, sprinkler, 35c sq. ft. Lipscomb-Ellis Co., Realtors, 88 Walton St., NW.

FOR WAREHOUSES CALL
DEKALB REALTY CO.
CR. 6411 DECATUR ME. 4-8440

7,000 SQ. FT—3 large offices, air-condition heat. Loading docks. In Buckhead area. CH. 1044, Mr. Jessee.

150 MILTON AVE., SE — Ofc. and warehouse, ideal for mfgr. agent or sm. transfer co. $75 mo. SY. 4-0449.

TRUCK LINE WAREHOUSE for rent. 450 Simpson Street, Southwest. PLaza 3-7598

330x550—R.R. frontage. Close in. Subdivide, lease or build. AT. 1757.

Business Property Wanted 132

WANT to lease building with approx. 30,000 sq. ft. for commercial use. Good client. Well rated with Dunn & Bradstreet. MR. EWING, MU. 8-3394.
Ewing & Bowdon Rlty. Co.
REALTORS 1032 HEALEY BLDG.

WANT to rent garage. Must be moved by Jan. 1st. Have own equipment. Good downtown location. Business, CY. 2396. Home phone, VE. 2490. Bob Flock.

For Rent—Colored 133

1120 Capitol Ave., SE.	2 rms.	$35.00
350 Georgia Ave., SW.	2 rms.	$35.00
473 Rockwell St., SW.	2 rms.	$40.00
577 Crew St., SW.	2 rms.	$37.50
126 Vanira St., SE.	3 rms.	$45.00
703 Tifton St., NW.	3 rms.	$45.00
626 Crew St., SW.	3 rms.	$50.00
712 Connally St., SE.	3 rms.	$45.00
400 Currier St., NE.	3 rms.	$52.50
1038 Smith St., SW.	3 rms.	$46.50
414 Tyler St., NW.	3 rms.	$45.00
971 Linam St., SE.	3 rms.	$45.00
359 Pittman Pl., NE.	3 rms.	$44.00

CHAPMAN RLTY. CO., MU. 8-1638
71 Forsyth St., NW Realtors

357 Butler St., 3 rms. $42.50
251 Butler St., 3 rms. $47.50
261 Butler St., 3 rms. $40.00
261 Butler St., 1 room .... $11.10 mo.
Rear 257 Butler St., 2 rms.. $32.50
536½ Decatur St., 3 rms., ... $32.00
Rear of 452 Pryor St., 2 rms. $25.00
262 Glenn St., Apt. 1, 4 rms. $50.00
580 Irvin St., 3 rms. $50.00
Will Make Necessary Repairs
Apply 536 Decatur St. LA. 4936

282-296 RICHARDSON ST., SW, corner of Cooper St. Brick apt. bldg. 5-room units. Auto. hot water. Full bath. $65.
SHARP-BOYLSTON CO.
Realtors WA. 2929 Grant Bldg.

COLLEGE PARK—512 West John Wesley. 4 connecting rooms. Stove, refrigerator furnished. Private bath and entrance. $45 mo. Near transportation. PO. 1-3402.

NEWLY CONSTRUCTED
CHOICE apts. now available, unfurn. 58 Bradley St., SE. Apply 536 Decatur, LA. 4936.

556 PAYNES, NW. Brand new; 3 rms. and bath with tub. $55. McKenzie-Dreger Co., 5 Ivy St., NE. CY. 2512.

219 LOVE, SE—3 rms. $45
Ernest L. Miller Co.
Rltrs., 814 C & S Bldg. MU. 8-1505

3 RMS., $11.50 WEEK
896 Welch, SW
BOOKER, INC. MU. 8-6550

VERY desirable 2-room apartment with bath. 191 Merritts Ave., NE. CY. 6671 or EVergreen 8353.

537 ANGIER AVENUE, NE — One five-room apartment, stove and refrigerator, $75. WAlnut 1221.

FOR good rental units call WA. 4304.
S. H. McGUIRE REALTY CO., Inc.

483 DOVER ST.—2-rm. apt., $25. Monroe Rlty. Co., 83 Ivy, WA. 9991.

3 ROOMS AND BATH $45
BERGER REALTY CO. LA. 0428

ROOMS kitchenettes, apartments $7.50 up 420 Piedmont Ave NE

Wanted to Rent 134

Lease-Sale Contract
THREE - BEDROOM unfurnished house with one or two acres. Convenient to Northwest section. C. S., 59, Journal-Constitution.

BUSINESS executive and wife, no children, desire 5 or 6-room, furnished home, around January 15th. $150 to $200 a month. Write E. Y., 68, Journal-Constitution.

NAVAL officer's wife desires 2-bedroom apartment. Buckhead area, close to transportation. By Jan. 5, until June 15. EXchange 2629.

BUSINESSMAN and family, desires furnished home, 2 or 3 bedrooms, Northside or Decatur. Mr. Baxter, LA. 2431.

YOUNG family moving to Atlanta desires 2- or 3-bedroom, unfurnished house, Northside section. CHerokee 5665.

WRITER wants small 1-bedroom furnished house with garage. Phone Mr. Roan at LAmar 3211.

REAL ESTATE

North Side 135

SUPERB VALUES
NORTHSIDE'S BEST
3-Bedrm., 1½ and 2-Bath
BRICK contemporary, traditional and ranch-style homes.
$775 TO $900 CASH
INCLUDES down payment, all closing costs, 1st year's ins. prem. and 3-month tax escrow to qualified veteran on these de luxe new homes priced
$15,750 TO $18,000
AT beautiful new school. 2 blocks to trackless trolley. All city utilities.
ASHFORD PARK'S FINEST
OPEN DAILY 'TIL DARK

P. S.: See our large grand opening ad in tomorrow's paper! Exciting good news!

GO PEACHTREE to Oglethorpe, right on REDDING ROAD one block to sales office, or call salesman for details!
Mr. Garrett LA. 0239 — Mr. Vining DE. 2241
Mr. Parker CH. 1257 — Office EM. 4706 — Mr. Bowers 47-4030
PARKER AND CO.
Real Property 304 Ponce de Leon

4027 STATEWOOD RD.
3-BDRM., DEN, 2-BATH
OPEN. 3 blocks of P'tree Rd. down Wieuca Rd., ranch-style brick. Carpets, drapes, daylight basement. Priced to SELL. Come by 4053 Statewood, make offer. E. Cash, Broker, 710 Penn, EXchange 0032.

North Side 135

HILLSDALE PARK
100% GI
CONVENTIONAL TO CONTEMPORARY
BEAUTIFUL HILLSDALE PARK
OFFERS the best home value in Atlanta. Three-bedroom and den interiors afford a large spacious home, separate half-bath in guest bedroom. Basements available.
LARGE lots, plenty of trees.
ENOUGH said. Come out and see them this weekend. If it's a home built by Hillsdale, it's a better built home.
$16,500
GO North Druid Hills road to Hillsdale road, turn right at sign, continue to either of two model homes.
HILLSDALE CONTRACTING CO.
309 Pharr Rd.
Nights, ME. 4-2545 Office, EX. 9206

WILL SELL DIRECT
Owner in Town This Week Only
OWNER will sell and keep open personally Saturday and Sunday from 2 to 6 p. m.
Fine French Normandy Home
4 MASTER BEDRMS. — 4 BATHS
DEN — PLAY ROOM
225-FT. SECLUDED LOT
DESIGNED and built by outstanding architect. Wide entrance hall with gracious curved staircase leading to 2 master bedrooms, 2 baths, abundance of closets and SPACE FOR ADDITIONAL BEDROOM. The first floor is unusually attractive with its large handsome fireplace. Lovely dining formal living room and den, both with room and breakfast room, modern kitchen with adjoining utility room, 2 spacious bedrooms, 2 baths. There's a terrace play room with open fireplace and bar, maid's room and bath. 2-car attached garage. 4 blocks to school and transportation.
Phone AT. 8601

Open Saturday 1 to 5
3990 E. Brookhaven Dr.
AN EXQUISITE older home with the LOVELIEST FORMAL GARDENS imaginable, overlooking golf course and lake. DOWNSTAIRS are living room with fireplace, dining room opening onto wide terrace, modern kitchen with breakfast area. ONE BEDROOM AND DEN or (two bedrooms) and bath. UPSTAIRS, two more BEDROOMS and bath. Good attic storage. Playroom, bath and laundry facilities in concrete basement. Everything about this home is done in superb taste. Close to Peachtree transp., school bus at door. Priced in mid. 30s. FLORENCE AKERS, ofc., AT. 7554; res., AT. 7106.
DORSEY-ALSTON CO.
REALTORS 72 11TH STREET, NE

PRETTY RANCH TYPE
2408 HILLSIDE DR., NE
$13,500
GI FINANCING
LARGE LIVING ROOM, dining room, kitchen, three bedrooms, ceramic tile bath, screened porch, carport, large wooded lot, 70x440. Monthly payments (inc. taxes and ins.) approx. $85 mo. FHA or conv. financing also available. Drapes, carpeting, stove, refrig., wash mach. available at low extra cost.
Call John Olden
Res. EL. 6990 Ofc. EX. 7427
Etheridge & Vanneman
Realtors 4411 Peachtree EX. 7527

Atlanta's Show Place
Boxwood Farm
Offered By Owner
COUNTRY living close to the city. 25 minutes from downtown Atlanta. 30 acres including guest house, barn, stable, swimming pool, many other features. Main house consists of entrance hall, large paneled living room, library, dining room, breakfast room, kitchen, 4 bedrooms, two baths. Boxwoods and other shrubbery. Priced well below replacement cost. Owner, CH. 1880.

CHILD IN SCHOOL?
A LOVELY brick ranch-type house near schools. Well designed as a three-bedroom or two-bedroom and paneled den home. Wooded corner lot 100x200. Modern kitchen with dishwasher. Double carport with utility room. One year old. Price $18,500. Call Wright, residence, CH. 1603; office, WA. 5477.
ADAMS-CATES CO.
201 Hurt Bldg. Realtors
Our 50th Anniversary

CHOICE LOCATION
WITH this 3-bedroom, 2-bath modern brick home in pleasant Meadowbrook Heights, near Roswell Road. Full G.E. kitchen and family room combined. Near grammar school, transportation and shopping. GI or FHA financing. Price $19,000. Call Wright, CH. 1603; Benton, EM. 3145; Office, WA. 5477.
ADAMS-CATES CO.
201 HURT BLDG. REALTORS
Our 50th Anniversary

A SCOT'S DELIGHT
YES, SIR, a real buy in this new old brick, 3-bedroom (1 paneled), 2-bath, family-size kitchen, entrance hall, combination living-dining room home. The location is tops and workmanship is superior. If you know quality and value you'll give me an offer today. Priced below twenty. Mr. Schmitz, EX. 6311.
North Fulton Realty Co.
3185 ROSWELL RD. EX. 6311

WILDWOOD
BY OWNER
BEAUTIFUL modern home with free standing firepl., sliding window walls, large terrace, 2 bedrms., 1½ baths. Many attractive extras. 2046 Brookview Dr., NW. EL. 6123.

Owner Forced to Sell
$5,000 BELOW COST. Lovely 6-rm., 2-bath, den, brick home. Large fenced lot. Abundance shrubbery and fruit. Small down payment. 526 Danube Rd., off Wieuca: Open. EX. 7870.

BEAUTIFUL Northside—We specialize in "choice homes for choosey people." Call for an appointment. We'll fit your every need. CH. 6752.
BOB DELL REALTY CO.
NO. 1 WEST PACES FERRY RD. CH. 6751

NEW HOMES—FHA, VA
$10,500 to $35,000
HOMES in 4 choice locations in Northwest area of Atlanta. For best values, call builder, CH. 6794; SY. 4-0534.

BUCKHEAD
3 BEDRM. HOME—Modern. Insulated, weather stripped. $14,750. Owner will handle loan. CH. 5872.

TWO-BEDROOM, den; three-bedroom, den, ready to move in. One 4-bedroom, den, nearing completion. Call builder, PL. 3-2748.

10 HOUSES—Price $24,000 to $32,000. Mr. Bankston, EX. 3594. CH. 0448. Bush Rlty. 254 E. Paces Ferry Rd.

3 BEDRMS., bath den home. Mrs. Harry Norman & Assoc. Bkrs. 77 W. Paces Ferry Rd. CH. 6822.

W. ANDREWS DR.—3 bedrooms, 2 baths, den, lovely patio, woods. Baggett Realty CH. 2106 Buckhead

ANSLEY PARK—3-bdrm., 2-bath brick. Cole Rlty., Lafay't, AT. 7095-7108.

DENNY-HAYNIE, INC. BKRS.
3104 Roswell Rd. CH. 9452

NUTTING REALTY CO.
45 11th St., NE. VE. 4747

2-BDRM., den, 3 A., high 20s. Corbin & Co., Bkrs., C'dler Bldg. LA. 6891

MORSE REALTY
CH. 4421 225 Buckhead Ave.

Duplex, NW sect. on trans. $16,250. Moog Rlty., 1909 P'tree, VE. 1101.

3 BR., 2 Ba. Brick, $17,750
Greene Rlty. P'tree CH. 4455

Brick duplex, 2 BR. ba. ea. $21,000. Tillis Rlty., P'tree Rd., CH. 3014.

Collier Hills, 3 bedrms., den, 2 ba. Hunter Rlty. 1145 P'tree, EL. 1029.

CONTEMPORARY at $17,500. Howard Rlty., 293 Pharr Rd. EX. 0461.

NUTTING & COMPANY
Realtors 524 Healey Bldg

ROYER & JENNINGS RLTY. CO.
219 Pharr Rd., NE. EX. 7511

CLUB DR.— 4 BEDRMS.
King Rlty. 28th St. EL. 9077

BURTON REALTY CO.
EX. 6322 2794 Piedmont, NE

DINKINS COPPAGE & ASSOCIATES
RLTY. CO., 254 Elden Dr., CH. 1090.

D. L. STOKES & CO.
EL. 3361 680 W. Peachtree

H. P. LASETER, BKR.
SANDY SPRINGS EX. 5363

P&H Rlty., 4748 Shallowford Rd.
J. C. White Bkr., ME. 4-7922

3-BR., den, 2½-ba. Chas. D. Thompson, Bkr., Crane Rd., CH. 1605.

TOMLIN REALTY CO. EX. 4636
3201 Peachtree Rd., NE.

TO BUY good buys in Sandy Springs call Payne Realty. CH. 8866.

Northeast 136

8-ROOM BRICK
$12,650
TWO tiled baths, 2 kitchens, could rent 2 other rms., central gas heat. Bsmt., garage. On transp. Near schools, shopping. W. J. Leatherman, EM. 5605, DI. 0222.
UNITED RLTY., 676 N. HIGHLAND

MORE FOR LESS
6-RM. and bkfst. brick, lge. bsmt., wonderful cond. Near all conv. Must show by app't. Reas. terms. John Bacheller, Bkr. WA. 2651; VE. 8993. 170 Hurt.

Northeast 136

THE FOLLOWING DEVELOPMENTS OPEN 10 A.M. 'TIL

UNIVERSITY HEIGHTS
75 NEW ranch bricks, 1 and 1½ tile baths, custom kitchen. Ten builders in this development offer a wide variety. 100% GI loans. Top FHA loans. Prices range $13,500 and up. Drive out N. Decatur Rd. approx. 4 blocks past Clairmont Rd., turn left on Willivee Dr. and follow one mile to University Heights.

AUTUMN PARK
SCENE of 110 beautiful wooded lots. Lovely traditional, split-level and contemporary homes, 1½ and 2 baths, sidewalks, etc. Prices range $16,000 to $20,500. FHA and GI loans. Drive out Briarcliff Rd. and turn right on Clairmont Rd. or drive out LaVista Rd. and turn left on Clairmont Rd. to Autumn Park.

NORTH DRUID VALLEY
OUR newest development features 70 brick homes, 1½ tile baths. In all stages of construction. You still have plenty of time to pick colors, etc. Some with full daylight basement. Heavily wooded section. Prices range $14,000 to $16,500. 100% GI loans or top FHA loans. Drive east on N. Druid Hills Rd. approx. 1½ miles past Clairmont Rd. to N. Druid Valley, watch for our sign on right.

MEDLOCK HEIGHTS
BRAND-NEW development in the Emory-Decatur area. 100 quality brick homes, 1½ tile baths, extra large kitchen. Wooded lots. Two blocks of school. Prices $14,250 to $15,000. 100% GI loans or top FHA loans. Drive out N. Decatur Rd. or Scott Blvd., turn left on Medlock Rd. and follow the arrow signs to Medlock Heights.

ALTALOMA PARK
THIS development located in the East Lake area and we believe the finest ever offered in that section. Lovely widespreading brick ranch home, 1½ tile baths, carport, granite foundation. Beautiful level wooded lots. So many floor plans and exteriors that this property gives no indication of being a typical subdivision. And best of all the price range, $12,250 to $12,850. 100% GI loans, top FHA loans. From Decatur drive out Columbia Dr., cross Memorial Dr. and continue about ¾ mile, then take a sharp left on Peachcrest Rd., continue ½ mile to Altaloma Park, watch for our sign on left.

OVER 300 HOMES FOR YOUR INSPECTION
FOR additional information on above properties call EV. 3636 office.
THIBADEAU, SHAW & BRANNAN COMPANY
"Atlanta's Leading Home Seller"
Brokers 1234 Clairmont Rd.

LEAFMORE HILLS
2374-80 Knollwood Dr.
2 NEW ranch-style brick homes designed and built with a feeling for exterior beauty and interior spaciousness.
3 bedrooms, 2 baths, 30-ft. comb. den-kitchen opening onto sunny terrace. Generous storage space and laundry facilities.
INCLUDED in the low price of $24,500, the builder is giving you a built-in stove, oven and dishwasher.
OPEN SATURDAY AND SUNDAY
SEE A. T. Smith or Jeff Woods, ME. 4-3646, ME. 4-4266.
Commercial Trust Co.
2496 N. Decatur Plaza

CHOICE DUPLEX
791 Cumberland Rd., NE
TWO-STORY brick, each unit has living room, dining room, breakfast room, kitchen, two bedrooms and bath; bedrooms upstairs. Automatic gas heating plant. Large basement. Nice level lot. On bus line. One unit available now, other on 30 days notice. Price $17,850. Call Hoke Blair, WA. 5477, residence AT. 7906.
ADAMS-CATES CO.
201 HURT BLDG. REALTORS
Our 50th Anniversary

LET us tell you about BRIARMOOR MANOR. A suburb of individual planned homes on large wooded lots. $16,000 to $20,000.
4300 Briarcliff Rd., NE. ME. 4-4241
Anderson-Boynton Rlty. Co., Inc.
2077 Briarcliff Rd., NE

EVERYTHING YOU WANT—Beautiful lot, den with fireplace, 3 bedrooms, 2 baths, basement, terrace, double carport, attic fan, dishwasher, brand new. CHerokee 4364.

NE—Rare income. Rent 3 units, live in 4th. Collect around $300. Nr. L. 5 Pts. Lge. yd. Trees. $17,000. Duplex next dr. avail. $15,000. AL. 9802.

GI RESALE—Nice, 3-bedroom home. Low monthly payments. Owner transferred. Less than equity. MElrose 4-3823.

McJENKINS DRIVE, just off Clairmont—3-bedrm. ranch bricks. J. C. Fraser, 47-4361, ofc.; 47-2525, res.

15 ROOMS, 3 BATHS
Home Rlty., 482 Moreland. LA. 5132

PITMAN REAL ESTATE
EL. 3125. 1002 N. H'land. AT. 4724

COMING SOON—Beverly Hills off Buford Hwy. Fred Fett. EX. 2507

$19,500 — Beautiful new home. Call Builder, ME. 4-2039. DE. 0192.

Northwest 137

See Beautiful Windsor Hills
Open 4-6
THIS lovely subdivision is located next to Bolton School, off Adams Drive, 2 miles from expressway entrance. All 3-bedroom homes, central gas heat, large lots, conv. to transp. Near Chattahoochee Indus. area. FHA or GI financed. Robert Cassels, DE. 1981, off. WA. 9511.
Draper-Owens Co.
Grant Bldg. Realtors

NEW DUPLEX
VERY close in, only 2 blocks from Peachtree and access to expressway. Two bedrooms and tile bath in each unit. Third unit partially complete in large daylight basement. Call Blackwell, WA. 5477; residence DI. 8271.
ADAMS-CATES CO.
201 Hurt Bldg. Realtors
Our 50th Anniversary

BY OWNER
2 BRs., paneled den, cor. lot, near schools and transp. $9,000. 1220 Holley St., NW, off. 14th St. VE. 0184.

6 RMS., DUPLEX POSSIBILITIES On trolley. $6,350. EASY TERMS. EM. 2041. Ridley Rlty., 55 12th.

4 BRs., 2 BATHS, $13,500. NORTHCUTT & CO., B'HEAD. EX. 6484

CLEAN as a pin. 1180 Francis. $7,-950. Griner Rlty., AT. 5694, EL. 8116.

2 BR., FHA fin. $8,250. $850 cash. Whitehead Rlty Co., AL. 7900.

No. Atl., Chamblee, D'ville 138

4052 Clairmont Rd.
ATTRACTIVE CAPE COD
$10,000
GI Financing
3 BEDROOMS—Large living room, dinette, kitchen with pantry, electric clock and exhaust fan. Ceramic-tiled bath. Screened porch. Carport. Nice wooded lot with fenced back yard. Excellent condition inside and out. GI loan or FHA financing.
Call John Olden
Res., EL. 6990 Office, EX. 7527
Etheridge & Vanneman
Realtors 4411 Peachtree EX. 7527

CAPE COD BEAUTY
KESWICK VILLAGE
WHY PAY RENT when you can buy 3-bedrm. home in good condition, close to transportation, shopping and schools? GI financing or assume present loan with monthly payments of $64, inclu. T. and I. Level lot, backyard fenced, shade trees. Price $10,350. Call Ken Miller, AT. 8005.
Etheridge & Vanneman
Realtors 4411 Peachtree EX. 7527

100% GI LOAN
3-BEDROOM brick homes on Pontiac Cir. off Tilly Mill Rd. near GM Plant. Select yours today. EX. 8703. Builder.

WINTERHILL subdiv., open daily—3-bedrm. brk., $9,700. FHA and 100% GI loans. $53 per mo., Cox Re., 5901 Doral Dr., 47-2145.

ASSUME GI loan. Equity $750. 3 bedrooms, large rooms. Shaded lot. $57 month. $9,750. 4048 Skyland Place. EXchange 6147.

No down payment to veterans
CUMBERLAND ESTATES
Chatham Rlty. AT. 5716

Avondale Estates 140

HOME PLUS INCOME
2-STORY red brick invisible duplex. Each side consists of massive liv. rm. with sep. din. rm. and kit. plus bkfst. rm. with 2 bedrms. and bath upstairs. Nice shady lot. Call Hugh Wakefield, CR. 2244, DE. 2534.
FORKNER REALTY CO.
REALTORS, Avondale Estates, Ga.
CATRON REALTY CO. CR. 6421
Avondale Estates (Twin Oaks Plaza)

Emory 141

By Owner, Only $19,500
1344 BRIARCLIFF ROAD
FHA appraisal $20,000. Carpeting, stove, refrigerator included: 4 bedrooms upstairs, 2½ baths, large living room, dining room, den, new furnace. House newly painted. Immediate possession. Shown by appointment. EM. 6259.

LARGE and small homes. Leonard Allen Co., 997 Clifton Rd. CR. 6719.

Druid Hills 142

P. de L. Fine hme., lrg. lot. DE. 3883 Mrs. Dora Smith Rlty., 1291 Emory.

FINE 4-bedrm., 2½-bath home. Ethel Lilley, Bkr., 2016 P de L. EV. 1736.

Southeast 144

ONLY $7,900
1126 Morley Ave., SE
SMALL cash payment for this attractive 7-rm. home, in section of home owners. Double garage, all city utilities, nice lot. Shown by appointment. Mrs. Longshore, res., ME. 4-4188; ofc., DE. 3306.
Clairmont Rlty. & Ins.
145 CLAIRMONT, DECATUR

GI RESALE
$895 DOWN ANYONE
6-ROOM frame, by owner. CR. 0739, after 6 p.m.; all day Saturday. Notes $70 month for 2 years, then $58 mo.

Grant Park 144-A

BY OWNER—Five-room white frame, convenient to churchs, schools and transportation. Total price $7,500, $2,200 equity, assume 4% loan $46.32 month. 536 Mead Street, SE. DI. 1461.

West End 146

Owner Will Finance
FOR responsible party, 6 large rms., porch downstairs; 2 rental units (3 rms., bath each) upstairs. Total gross $180 to $200 mo. Or lrg. home and 2 units to rent. Conv. to Cascade trolley downtown. Lyman Moore, PL. 3-3313, nights.
George L. Wilson, Agt.
2323 Cascade Rd., SW PL. 3-1031

Cascade Heights 147

AT YOUR SERVICE
SEVERAL nice homes in Cascade Heights and Southwest area. Efficient, courteous service. Call C. A. Landers, PLaza 3-5383; Cy Catlin, WA. 4200, or call the office.
Cascade Rlty. & Ins.
809 Cascade Ave., SW
Plaza 3-3412 PLaza 5-5673

WE HAVE a variety of nice homes in all price ranges.
Ingram & Eads Rlty. Co., Inc.
2380 Sewell Rd., SW PL. 5-8012

1695 DERRY AVENUE, SW—5-room brick near trolley, schools, churches, stores. $9,500. FHA financed. Shown by appointment. PLaza 8-3022 or DEarborn 8082.

GI OR FHA, 3 BEDROOMS
MIMS RLTY., 749 Oak. PL. 5-2177

VLASS & DOWDY, REALTY
272 Whitehall St., SW AL. 4637

SALES — RENTALS — INSURANCE
BABB & GREENE PL. 3-2186

NEW BRICK DUPLEXES
C. D. HENDERSON CO., LA. 0412

NEW 3 bedroom homes, trans. PL. 3-0183, PL. 5-4733.

Ben Hill 147A

NISKY LAKE RD.
2 NEW bricks, 3 bdrms., lrg. level lot, carport, $12,600-$12,800 top FHA. 5% down GI loan. Call McKown, PL. 8-5501, nites PL. 3-5045.
HOGAN & McKOWN, INC., BKR.
Ben Hill, Ga. PL. 8-5501

Sylvan Hills—Capitol View 148

5 RMS., bath, incl. porch, basement. Cor., fenced lot. Sacrifice. PO. 1-9949.
Amil J. Gerlock, Bkr., College Pk.
WM. R. JOINER RLTY., Realtors
931 W. P'tree, NE EL. 5507-08

Lakewood 149

165 HILLTOP DR. — $6,500
5 RMS. Deep lot, near trolley.
2375 MACON DR. — $6,300
5 RMS. Daylite basement. Open.
2404 MACON DR. — $6,500
6 LARGE rms., nice lot. Terms.
BETTY WALLACE DI. 7000
P'tree Land Co., Realtors, Lakewood

Inman Park 150

992 ALBION AVE.
GOOD 6-rm. bungalow, gas furnace, ½ blk. N. Highland bus, 2 blks. Bass High. Price $8,750, terms to suit. Frank Berry, AT. 8174, ofc. VE. 6695.
BERRY REALTY CO.
Realtors 1574 Piedmont Ave.

Kirkwood 151

342 Murray Hill Ave.
FOR convenience, location and price you can't beat this 6-rm. bungalow for $9,500. Mr. Clark, VE. 9857; ofc., VE. 6695.
BERRY REALTY CO.
Realtors 1574 Piedmont Ave.

East Lake 152

WHAT VALUES!
WELL-PLANNED new bricks, 1,260 sq. ft. FHA built. Carports, daylight basements, 1 with two baths. Only $300 plus closing cost for vets. $1,750 plus closing cost for non vets. You can't afford to pass these up. Call George Johnston, PL. 8-3336; Henry Roberts, AT. 9559; ofc., AT. 6391.
Barksdale Rlty., Realtors
820 NORTH HIGHLAND

100% GI LOAN
NO CLOSING COST
NO DOWN PAYMENT
3-BEDRM. brick veneer home, full basement, screened porch, carport, on transp., near schools and shopping center. For information call McALLISTER, DE. 1656 nights, DE. 9469.
GLENVIEW REALTY & INS.
1123 CANDLER RD., DECATUR

2103 TERRY MILL RD.
OFF GLENWOOD AVE. — New 6-room ranch-type brick. FHA and GI terms. Builder, DE. 8425.

Candler-Glenwood Sect. 152A

½-ACRE LOTS
ONLY 8 LEFT
100% GI Loans
3 BEDROOMS
BRICK
Central Furnace
Storage Room
CARPORT
On Transportation
Shopping 1 Block
New School
4 Blocks
$12,300-$12,700
GO Glenwood Rd., 1½ miles past Candler Rd. to Glenco Pharmacy, turn left 1½ blocks to homes.

OTHER HOMES WITH
1½-Bath—Wooded Lots
Concrete Basements
Oliver Hollimon, CR. 3056
J. E. Barfield, EV. 4390
James Linch, MU. 8-8896
GLENCO REALTY CO.
3194 Glenwood Rd. CR. 9923

$450 CASH
$65 PER MONTH
433 LEE ST.—Nice, clean little home, in good condition. Large lot, with barbecue pit.
THOMPSON & ASSOCIATES
315 Pharr Rd., N.E., Bkrs. EX. 6389

GI RESALE—Notes $57.10 month. Owner transferred. 2 bedrooms, large lot, fenced back yard. 1 block bus stop. Newly decorated interior. $1,200 my equity. EVergreen 8425.

GI RESALE — 6-room brick, garage, blinds, improved lot. $1,500 and assume 4% loan of $9,000. EVergreen 0394.

3-BEDRM. bricks, 1½ baths. $400 cash to GI. Open daily. DE. 4321.
SPAIN DAVIS RLTY., DECATUR

100% GI HOMES
Forkner Realty Co. Avondale

539 ROSEMONT DR., SE
EV. 2634 (BARGAIN!) CY. 4247

SIX-ROOM brick on lake. $12,600. CRescent 5614. No agent.

Decatur 153

BY OWNER $10,500
LOT 256x64, tree shaded, fenced back yard, 5-room-and-den, asbestos siding, $1,800 and good credit will give you immediate occupancy. EVergreen 0542.

$995 DOWN—ANYONE
GI RESALE—NO CLOSING COST
5-ROOM frame, scr. porch, large wooded lot. Only $7,955 bal. VACANT. Owner, CR. 6039.

Decatur 153

NOTHING LIKE IT ANYWHERE
23 SOLD—18 TO GO
All Exceptional Values
$12,000 TO $16,000
WOODED lots, basement, level lots, choice of perfect selections, 3 bedrms., 4 bedrooms, 1½ or 2 baths, all bricks with carports. Especially designed to fit particular lot. When you see CINDY DRIVE you will immediately recognize the unusual values offered. Salesman on the job to help you make a selection and work out your particular problems. For these and over $1,000,000, other homes of all styles, descriptions and location, please phone WORLEY FIELD, DE. 9526, or TOM FORKNER, DE. 9704.
CINDY DRIVE
300 YDS. east of Columbia Dr., between Glenwood Rd., and Decatur Flat Shoals.
FORKNER REALTY CO.
REALTORS Avondale Estates, Ga.

Brick Home, Good Buy
GRANITE foundation, 5 rms. (2 BRs), plus bkfst. rm., separate dining rm., large living rm., nice kitchen, storage attic, basement, central gas heat. Nice lot. No 2 trolley front of house. Close to school and churches. Priced for quick sale, $12,000. Assume $8,000 loan, payable $63 month. Can arrange some terms on balance. Mr. Allen, DE. 3394; res., DE. 6308.
Cary Bone Rlty., Realtors
158 Sycamore St., Decatur

3446 PATRICK COURT, SE
MUST SELL IN 30 DAYS
OWNER will take loss on 6-room brick home. Air-cond. unit in one of three bedrooms, Venetian blinds, lrg. attic. Call EV. 6190.

307 N. CARTER ROAD
NEW 3-bedrm. brick with carport, cent. heat, $12,450. GI or FHA terms. Builder, CRescent 6021.

100% GI LOAN HOMES
T. C. HOLMES & SON
ME. 4-8591, ME. 4-8581 Decatur

$16,500 GI OR FHA
New 3-Bedrm., 2-Bath Bricks. In City Decatur. New Children's Park.
Nelson-Moore Rlty., Dec. EV. 4532

LAKE VISTA Subdivision
STARNES-ROBERTS CO.
LA. 1387

HOMES just for you. CR. 5835.
BOB BLACKWELL RLTY., DEC.

REDUCED, 2-BR brick. AT. 2660
Chas. LaFontaine, Bkr., Healey Bldg.

MILLER-TERRELL CO., INC.
LOANS-REAL ESTATE CY. 5808

WHITLEY REALTY CO. 1408½
MEDLOCK RD., Decatur. CR. 4043.

$495 CASH down, 5 rms. CY. 4387.
Page Rlty., Vol. Bldg.

College Park 154

BUY YOURS NOW
Before It Is Too Late
PRICE $8,200
100% GI LOANS
$290 CASH
$56 PER MONTH
Including Taxes and Ins.
THE owner is absolute master of his property and can do as he wishes with it, there are no restrictions on his family or pets. See these 3-BEDRM. BRICK HOMES today and select yours. Call Mr. Thompson for directions. Thompson & Associates, Inc., Brokers, 315 Pharr Rd., NE, EX. 6389; CH. 8364. Built by
E. A. Baylis Co., Inc.

SOMETHING TO BOOT
LOOK at this pretty 5-room house with bath, screened porch, storage room, fireplace, gas floor furnace, kitchen has plenty of cabinets, pretty level lot that is entirely fenced. This home was built of quality material when built. Just completely redecorated. Located in nice section, at 219 West Blount St., 1 blk. of school and transp.

THE BOOT
3-ROOM house built on the very back of lot that has entirely separate utilities and rents for $40 month to nice couple. All of this for only $8,750. Call owner, PO. 7-1308.

3-BEDROOM BRICKS
100% GI LOANS
$11,300—$11,400
CLOSING COST ONLY VETS
2 BLKS. N. Clayton High and grammar school on Riverdale Rd. 22 homes under const. Buy now, select your lot and colors in this fast-growing community of lovely homes. All have central heat, tile baths, carports. Conv. transp. McGinnis, ME. 4-0553; ofc., CR. 1761.
Benefield Rlty., Decatur

ROOSEVELT HEIGHTS
MAKE your holiday gift permanent. Invest in a home now and take advantage of your 1956 tax exemption. 8 new 3-bedroom homes. Individually designed. Early purchaser may select decorations. West side of Roosevelt Highway at south city limits of College Park, adjoining Newton Estates. PO. 1-8233, PO. 7-1774.

100% GI LOANS
SEE—COMPARE
JUST 6 left. 3-bedrm. bricks, gas furnace heat. Value plus. Dean McKoy Rlty. Co., in Buckhead, res., CH. 2438; ofc., CH. 6421.

East Point 155

QUALITY
3-BEDRM. BRK. HOMES
WITH carports. 75x150 wooded lots.
DOLPHIN HOMES
Priced at $13,050
GI'S $1,000 PLUS CLOSING
FHA $2,300 PLUS CLOSING
GO to 2839 Delowe Dr. and follow our signs west on Dorsey Ave. to Lancaster Dr. PO. 1-1162, PO. 1-5969.

LOVELY LITTLE HOME
607 Hillcrest Ave.
MOD. 4 lge. rms., beaut. lot 65x200. Attractively financed. PO. 1-2153.
WONDERFUL BUY
415 Hendrix Ave.
5-RM. frame, neat, beautiful lot 50x200. Easy terms. PO. 1-2153.
ALSO
LOOK at 508 E. Hendrix. A good buy. 5-rm. frame. FHA financing. PO. 1-2153.
EAST POINT REALTY, E. POINT

TO SELL your home list with Barnes Rlty. Co. Brogdon, PO. 7-2190, Ryan, PO. 1-3597, Adams, PL. 5-9592. Barnes Rlty. Co., E. Pt.

NEW 3-bedrm. brk., $500 cash to GI. PO 1-8857.
HARTLEY-NOLEN RLTY., E. PT.

3-BR. brick, $10,500, GI financed. G. A. Stauffacher, B., PO. 1-2519, EP

3 BRMS., lg. lot. PO. 1-9642. Louise C. Stubbs, Bkr., 127 Central

Hapeville 156

ONLY $8,950
1½-STORY stucco bung., 6 lrg. rms., tiled bath, gas ht., many extras. Lrg. workshop and gar. Level cor. lot, 100x266. Reas. terms. Mr. Correll, PL. 5-1878, PL. 5-5711.
J. FRED MILLER CO., Bkrs., E. Pt.

Exclusive Neighborhood
3315 NORTHSIDE DRIVE
QUALITY 6-rm. brick, bsmt., garage, fenced lot. Special $16,900. PO. 7-1438, PO. 1-4961.
JOHN M. HARRIS, Bkr., Hapeville

TO SELL, or buy your home, call PO. 1-1172.
HAPEVILLE Rlty., 750 Virginia Ave.

Forest Park 157

MOVE BY XMAS
FINE QUALITY HOMES
FULL 30-YR. GI LOAN
BEAUTIFUL WOODLAND PARK
FOREST PARK'S FINEST
SEE these complete 3-bedrm. brick homes. Opens after noon for public showing. Come early and buy while you have a choice. Notice the following features designed for enjoyable living.
Full Tiled Bath and Shower
Central Gas Heat With Blower
Kitchen With Natural Cabinets
Paneled Breakfast Area
Beautiful Wooded Lot
Paved Streets and Drives
THIS is not a project, but a carefully planned subdivision. Some basements. Selection of bricks. Nicest of hardwood floors. 1 block to bus. Walking distance to schools. Drive out and see the most complete and best finished homes in this area. Drive out Highway 54 through Lakewood past open-air theater to city limits and our signs, or go Main Street to 54, turn north and go to our signs. EMBRY CRAWFORD, PO. 1-5268; JAMES CRAWFORD, VE. 6303; LA. 1387, office.
STARNES-ROBERTS CO.
REALTORS 25 HOUSTON ST., NE

VERY NICE HOME
2 BEDROOMS
BEAUTIFULLY landscaped shady lot. $7,950. Approx. $500 includes down payment and closing cost to vets. Can be FHA or conv. loan. MR. BURTON, PO. 7-2829; ofc. MU. 8-3394.
Ewing & Bowdon Rlty. Co.
Realtors 1032 Healey Bldg.

Forest Park 157

ATTENTION VETERANS
NO MONEY DOWN

Pay Closing Cost Only!
Notes Less Than Rent

BEAUTIFUL 3-bedrm. brick homes, central gas heat with outlets at the BASEBOARD in each room. REAL CERAMIC TILE BATH with shower, highest quality materials throughout. Connections and drain for auto. washer. See our
Model Home Open At
200 SHELNUTT DRIVE
(Completely furnished)
LGE. lots with shade trees and many other features not found in this price range. Only $10,700 and up. Conv. to airport, Ford plant, Conley Depot and only 20 mins. drive to downtown Atlanta. Turn right off Ash St. at our sign. MRS. BEATY, PO. 7-0471; OFC., MU. 8-3394.

Ewing & Bowdon Rlty. Co.
REALTORS 1032 HEALEY BLDG.

Join the Happy Crowds
AT OUR FURNISHED
MODEL HOUSE
104 BROOKWOOD DR.
HIDDEN FOREST
OPEN from 11 a.m. to 6 p.m., 4-bedroom, 1½-bath homes on beautiful wooded lots. 100% loans, no down payments to veterans. Also FHA terms. ONLY $11,450 UP. Directions: From Main St., Forest Park, go S. on Ash St. to Hidden Forest sign. Ofc. PO. 1-0923, PO. 1-0833; evenings, PO. 1-6165, PO. 7-2301.

VanHouten & Shone, Bkrs.
1228 Main St. Forest Park

THRIFTY buys — Grady L. Lindsey Rlty., Forest Park. PO. 7-0244; Fayetteville, 2071.

FOR better buys, Forest Park Rlty. & Ins. Co., 1138 N. Main. PO. 7-0531.

BEST BUYS IN GI RESALES
HARPER-RANDOLPH, PO. 7-0166

East Atlanta 158

EASTWOOD MANOR
EAST ATLANTA'S
NEWEST AND FINEST
2, 3, AND 4-bedrm. bricks; dens, 1¼ and 2 baths. Wooded lots. FHA approved. We invite your inspection. GO FLAT SHOALS AVE. TO CLOVERDALE DR. (1st street to right past Ormewood intersection.) MU. 8-4372; CH. 8435.
Little Rlty. & Ins., 215 Flat Shoals

BEST XMAS YET
REGIS DR.
3 BEDRMS.—NEW BRICKS
OPEN—VACANT—AND HEATED
BUY this for her. Only $10,000. Either G.I. or FHA. DL 5968, CR. 6825, DI. 3975.
RALPH IVIE RLTY. LA. 7541
349 Moreland at Flat Shoals

6-ROOM BRICK — $13,750
3 YRS. old with bsmt., central gas furnace. In city, near school, transp. Dowdy, ofc., AL. 4637, nite CR. 5500. VLASS & DOWDY, 272 Whitehall

NEW, two-bedroom home, lot 100x400. $6,250. 10 minutes to Conley Depot. 3088 Old Bouldercrest Drive, Southeast. See and call owner, EVergreen 9941.

$7,000 CASH gets this 6-room clean house. Two floor furnaces. Earl Casey, CR. 3531, WA. 6677. Atl. Rlty. Co., 83 Cain.

TO BUY, SELL OR RENT
L. F. JENKINS RLTY., DI. 5768.
531 MORELAND at GLENWOOD

8 ROOMS, big lot. $6,750. CR. 1426. SPITLER RLTY., 254 2nd Ave., SE

Marietta 159

FREYWOOD ESTATES
Attractive and Convenient
To School
New Shopping Center
100% GI LOANS
3-BEDROOM BRICKS, individual designs, 1 and 2 baths, full daylight basements, carports, screened porches, storage rooms. Pretty landscaped lots. Priced $11,250 and up. Go Powers Ferry Rd. to Powers Ferry School, turn at Fernwood sign. Grubb, 9-4663, res.; 45-9823, office.

KENNESAW
LAND & SALES AGENCY, INC.
114 Roswell St. Marietta, Georgia

Charming Forest Ridge
Large Wooded Lots
OPEN-BEAM CONSTRUCTION OR CONVENTIONAL RANCH-STYLE brick homes. Individually designed, some with patios. Built to perfection. 3 bedrooms, 1 and 2 baths, forced-air heating system, knotty pine cabinets, beautiful trim and hardwood flooring. 2 blocks to school, few minutes to shopping center, Lockheed or Atlanta. Top FHA, GI loans. Go north via Marietta 4-lane highway, 3 miles past river, turn right out Terrell Mill Rd. (1 block past Windy Hill traffic light), go 2 miles to Powers Ferry Rd.—turn left 2 miles to Forest Ridge sign. Grubb, 9-4663, res.; 45-9823, ofc.

KENNESAW
LAND & SALES AGENCY, INC.
114 Rosell St. Marietta, Georgia

I Have a Jim Dandy
5½-ROOM brick, clean as a pin. 4 blocks Powers Ferry School. Nice lot, 2 years old. Pay small equity and take over a 4% loan. NO CLOSING COST, NO RED TAPE, NO DELAY. Move in next week. Pay $68 month, which INCLUDES EVERYTHING. What could be nicer for Christmas?
IT WON'T last long. Johnston, PL. 8-3336; Monday, AT. 6391.
Barksdale Rlty., Realtors
820 NORTH HIGHLAND

Smyrna 160

GREENRIDGE ESTATES
Near School, Church, Shopping
Lockheed and Atlanta
Carports—Basements
100% GI Loans
3-BEDROOM BRICKS, large all-tile baths with showers, knotty-pine cabinets in kitchen. Plenty of work space. Nice landscaped lots. $10,850 up. A truly lovely area. Come Old 41 or Access Hwy. to Pat Mell Rd. turn and come to Greenridge sign then follow to new home. Potter. Dial 4-57613, res.; 4-59823, ofc.
KENNESAW
LAND & SALES AGENCY, INC.
114 Roswell St., Marietta, Georgia

NEW 6-RM. bricks, Kennesaw Land & Sales Agcy., Inc., Marietta 45-9823.

Smyrna 160

A TOP VALUE BUY
Conveniently Located
LARGE WOODED LOT
LISTEN TO THIS — 2-bedroom frame house, den, living room, dining room, kitchen, bath, screened porch, breezeway and garage. Beautiful landscaped lot with lots of trees. Yard completely fenced. House in excellent condition inside and out. A good buy at $13,000. FHA or conventional loan available. For appointment call Brown, 9-4154 res.; Potter, 45-7613 res.; 45-9823, office.
KENNESAW
LAND & SALES AGENCY, INC.
114 Roswell St. Marietta, Georgia

CLOSE TO LOCKHEED
$1,395 DOWN, assume $4,105 GI loan. Cozy 4 rms. and bath, 5 yrs. old. Nice level lot. Payments $32 mo. inc. T. & I. Conv. to schools, shopping center and churches. This is an excellent buy. Call Joe Montgomery.
HUDSON REALTY CO.
WA. 0269 606 N. Highland, NE

Suburban 162

LOOK AND COMPARE
BRENDA VIEW SUBD.
AUSTELL, GA.
100% GI 30-YR.
MONTHLY NOTES $65
INCLUDING TAX AND INS.
$39.95 DEEP FAT FRYER
FREE GIFT NOW THRU XMAS
LOVELY 6-rm. brick, central gas heat. Large lots. Lovely kitchen, ceramic tiled bath with shower door. One of the best values in Cobb County.
FOR further information call George Doss, sales mgr., Austell 2334; PL. 3-4567; Mrs. Weissman, AL. 9816 or AT. 1817.
GO Bankhead Hwy., turn left at So. Gordon, go 3 blks., turn right and enter subdivision.
Built By Doss Construction Co.
SYLVIA R. WEISSMAN, BKR.
984 Peachtree St. AT. 1817

5830 MEMORIAL DR.
"SUBURBAN BEAUTY"
BRAND-NEW three-bedroom, two-bath brick. Living room, dining room, beautiful kitchen. Full granite basement with recreation room, central gas furnace. All this on a beautiful lot, priced under $20,000. For appointment to see any time, call John W. Foy, EV. 3654, DE. 8893.
FOY REALTY CO.
619 CHURCH ST. DECATUR

Small Cattle Ranch
LIKE NEW, 6-rm. asbestos shingle, 2 BR's and den, nice bath, full-size din. rm., laundry connections. Beautiful setting among the pines. 40 acres completely fenced with plenty of running water. Only 10½ miles south of Decatur, 1,700 feet rd. ftg. Owner transferred. Priced for quick sale, $14,500. Substantial cash payment. Excl. John Cunningham, DE. 7662; ofc., CR. 2606.
Wheat Williams, Rltrs.
119 E. Ponce de Leon Decatur

ONLY $8,600
ATTENTION GI or retiring couple. Attractive 5-rm. frame house built by owner. Large liv. rm. with fireplace, dining rm. with crystal chandelier, master bedrm. has large walk-in closet, ceramic tiled bath, natural gas heat. Beautiful landscaped yard with trees. Adjoins grammar and high schools, three blocks to transportation and stores. Owner, DE. 3667.

OPEN 2-6 SUNDAY
TERRIFIC LOT! 6 rms., tiled bath, built by owner. Go Gordon Rd., turn left off South Gordon to Pisgah Road, 2nd house left Smith home. CR. 5175, MU. 8-8768.

OPEN 2-6 Sunday, 2 A. 6 rms., 2 baths. Antique brick bargain. 1652 Dunwoody Lane. Smith, VE. 5946, MU. 8-8911. Copeland Dev. Co., Bkr., Candler Bldg.

BEAUTIFUL HOMES FOR
SALE BY BUILDER
FHA, VA, conventional or trade—all houses brick. Single and double carports, 1½ baths, tiled. Near school, churches and shopping center. CR. 3983.

2 NEW 6-RM. BRICKS
TILED BATH, carport, utility rm. Lot 100x200. GI financing, 15 min. West End, Cobb County, Boggs Rd. at Gordon Rd.; Nash Cir. at Gordon Rd. Neely, PL. 5-1877, PL. 5-2561. J. D. OTWELL, Realtor, 609 Ashby

14.9 A., Brick Rancher
NEW 3 B. R., tile bath, carport rake, paved road 1 mile of Austell. $17,600.
BUTLER & GILES BROKERS
1236 Lucile Ave., S.W. PL. 3-5881

To Buy Tucker Property
Call B. R. Nix, 43-6495
B. R. Nix Rlty. Co.
5400 LA VISTA RD., TUCKER

10-A CLAYTON Co., lake site $1,750. Schumpert, Bkr., Arc. Bl. WA. 0703.

FLOYD GRAINGER, Bkr., GRA-NEL INC., 9220 Mableton, Ga. AT. 1569

7½ A. and lake, 3-BR. 2-bath home. Palmer Rlty. Co., 47-2181, D'woody.

2 LARGE BEDROOMS, year-round home. $5,990. AT. 5463.

Investment Property 164

5-UNIT
FRAME APARTMENT HOUSE on St. Charles Ave. Corner lot. Income, $2,670—$3,500 cash will handle, balance on time. Will consider trade. To inspect call:
TOM OR O. R. HUBERT, AT. 0885
HUBERT TAYLOR REALTY CO.
1409 Peachtree St., NE.

LAKEWOOD HEIGHTS
7-ROOM HOUSE AND STORE, plus fixtures, corner lot 60x200. Zoned business. Priced for quick sale. Only $10,500, $2,500 cash, balance 10 years. Call
D. C. Taylor, AT. 0885 or CR. 4538
HUBERT-TAYLOR REALTY CO.
1409 Peachtree St.

NEAR PIEDMONT PARK
24-UNIT BRICK APT. HOUSE
ANNUAL income $20,394. Very reasonable rental. For information, call D. C. Taylor, AT. 0885 or CR. 4538
HUBERT TAYLOR REALTY CO.
1409 Peachtree St. Realtors

U.S. HIGHWAY 23, CLOSE IN. APPROXIMATELY 24 ACRES. OVER QUARTER MILE HIGHWAY FRONTAGE TO REAR ROAD. SUITABLE COMMERCIAL DEVELOPMENT. WILL FINANCE OR CONSIDER TRADE. OWNER, MELROSE 4-3020.

300 RICHARDSON ST., SW—4-unit frame apartment bldg. Rents $210 per month. Price $15,000
Redd & Baldwin Rlty. Co.
Realtors, 216 Healey Bldg. WA. 2258

IF YOU WANT to invest in apartment houses, call AT. 0885.
HUBERT & TAYLOR REALTY CO
1409 Peachtree St., NE.

Business Property 165

50x200 in Buckhead ready for development. Drake Rlty., B'head. CH. 5382.

Business Property 165

CAFE now doing good business, same location 15 yrs. On Main St. in Ga. town of 6,000 pop. Seats 60, modern equipment, original cost $25,000. Will sell at a bargain on terms. Owner has other business. For particulars write X. B., 65, Atlanta Journal.

BUSINESS LOT
BRIARCLIFF at Johnson Rd., NE—250-ft. front, 400 ft. on Seaboard R.R. Prime retail spot. $100 per ft. Exclusive.
Call RUTLEDGE TUFTS, EL. 7655
Westchester Realty Co.
1366 Boulevard, NE EL. 4146

Buckhead Business Cor.
BRICK ofc. bldg. Duplex apts. in rear. Excellent income. Fully rented. Call Owner, EX. 2567.

IND. SITES—1 acre or larger. Sou. RR frontage. P'tree Rd., EM. 4706.

WAREHOUSE LOT, 10,000 SQ. FT. NR. UNION STA. $9,000. AT. 1156

Vacant Lots—Subdivisions 166

KENILWORTH ESTATES
100x250 wooded lots, $2,500.
Gas, water, lake privileges.
Terms if desired.
Go Memorial Dr. or Highway 78 to Hairston Rd., turn right 1 block. Exclusive, DE. 2549; res., DE. 9915
GRADY DUFFEE, Realtor
Suite 100, Rutland Bldg., Decatur

BEAUTIFUL 1-acre lots. Trees. Utilities. LaVista section. $2,000. A. T. SMITH, res. ME. 4-3646; Ofc. ME. 4-4266.
Commercial Trust Co.
2496 N. Decatur Plaza

DOCTORS NOTICE! 300x200, Rembrandt Rd., just off W. Paces Ferry. One of the few exclusive parcels. L. C. Taylor, CH. 2175, res.; AT. 3475, ofc. Agt., TAYLOR RLTY. CO., 281 NORTH AVE.

$800 EACH—60-ft. lots. All improvements and util. Custer Ave., SE, near new school.
Gross Rlty., 976 Piedmont, AT. 6326

WHY pay more? $3,000 will buy a 100-ft. lot in Glenridge Forest, 30-ft. paved streets, water and gas. N. Fulton. O. B. Jacobs, devlpr. EL. 5695.

LOT 65x300, ON Centra Villa, just off Cascade, $2,250. Mr. Pair, PL. 3-7422; PL. 5-3511.

DOUGLAS WOOD RLTY., Gordon St.

CHOICE NORTHSIDE LOTS
MRS. E. B. SMITH RLTY. CO.
3617 Roswell Rd. — CH. 2176-2980

LOTS, SANDY SPRINGS—ORR REALTY CO., 359 W. Wieuca Rd. CH. 7956.

Wooded lots off Roswell Rd., Forest Hills Dr. Rest. 1,600. $3,750. CH. 6098.

Harris Trail, 2 lots $5,950 each. Salmon Bk., 4634 Nsdr., NW. CH. 1002.

W. WESLEY, 250 front ....$7,500 Carswell-Sims, 1680 P'tree, EL. 5811

LOTS AND ACREAGE, EX. 1625, LOVETT RLTY., 3105 Roswell Rd.

125 ACRES to subdivide. 43-7655. McLain-Peeples, Bkr. DE. 5775 Dec.

WOODED homesite for contemporary split-level. Best offer. CR. 0003.

NORTHSIDE lots for builders. Holley Rlty., 930 W. P'tree. EL. 3734.

200x500 beautiful, wooded lot: CH. 2152. Robinson Rlty, B'hd.

Florida 170

DAYTONA BEACH, FLA.
WONDERFUL BUY
YEAR 'round income property. 3 units, completely furnished. Excellent location — close to schools and Seabreeze shopping area. New outside shingles, new roof. Termite treated. New appliances. Circulating heat. Immediate possession.
$10,500—TERMS
P. O. BOX 908
DAYTONA BEACH, FLA.

Farms and Lands 171

52 ACRES at Duluth. 10-acre lake-site. $4,500.
CHAS. J. COFER, BROKER
73 Pryor, NE CY. 8821; EM. 1163

ROCKDALE COUNTY FARMS
D. R. Hall, Bkr., Convers. Ph. 7124

FARMS 20 miles S. Atlanta-Decatur. T. K. White, Stockbridge, Phone 4258.

Timber Lands 173

WANTED! TIMBER, ALSO LAND
LARGE or small tracts of timber. Also timber land, anywhere. J. A. Hayes, 1014 Edgewood Ave., NE, Atlanta. MU. 8-0531 or VE. 0450.

CASH or any amount of saw timber near Atlanta. Ralph Harper, Ben Hill, Ga., PLaza 5-2279.

Real Estate Auction 176

AUCTION SALE
CHOICE residence, 312 S. McDonough St., Decatur, Ga., at courthouse door of DeKalb County, Decatur, Ga., Tuesday, Dec. 6 at 2 p.m. Pearl Burnette, Admnx. of Sam D. Hammond Estate.

WE SELL farms, homes, business properties, vacant lots, anywhere in Georgia or adjoining states. For satisfactory results, see or write us.
JOHNSON LAND CO., Brokers
Haas-Howell Bldg., Atlanta
MUrray 8-3132

Contact Us To Sell Your Property!
JOHNSON AUCTION CO.
413 Grant Bldg., Atlanta AL. 7701
J. L. Todd, 302 W. 3rd St., Rome, Ga.

WE sell throughout South at Auction.

WE sell property all over Georgia. Harry J. Butler, Rome, Ga., Ph. 6931.

Real Estate for Colored 177

$1,000 DOWN
BAL. monthly, like rent. 8-room duplex, on Hendrix Ave., near Cooper. CY. 2514.
BREWER-HEAD CO.
Ga. Sav. Bk. Bldg. Realtors

REDUCED TO $5,000
727 FORMWALT ST., SW—6 rms., bath, 1¼ blks. of school and transp. See any time. Mr. Gann, VE. 1771, CH. 1937.
ROSCOE GANN RLTY., 1000 P'tree

WHY RENT?
77 RAWSON ST., SE—4 rooms, bath. Inside just painted. Easy price and terms. Call E. C. Ownby, CY. 7274 days; EM. 3770, nights.

Wtd.—Col. Real Estate 177A

I WILL BUY your colored rental property. L. W. Wilson, MU. 8-6550.

Wanted—Real Estate 180

SELLING YOUR
GI EQUITY??
THEN CALL
"Atlanta's Leading Home Seller"
IMMEDIATE action. Have cash buyers waiting. 30 days moving time. Phone Sam Brannan, DE. 9816 night, EV. 3636 day.
THIBADEAU, SHAW &
BRANNAN COMPANY
"Atlanta's Leading Home Seller"
BROKERS, 1234 CLAIRMONT RD.

GI RESALES
NEEDED BADLY
Any Place, Any Time
WE GIVE MOVING TIME
FOR immediate action and prompt service on any GI resale, call Tom English, DE. 2880 or CR. 6486.
Fulton-DeKalb Realty
2139 COLLEGE AVE., NE

Investment Property
HAVE several clients with cash who want to invest in good apartments or business property priced $15,000 to $70,000. Call Blackwell, WA. 5477; evenings, DI. 8271.
ADAMS-CATES CO.
201 Hurt Bldg. Realtors
Our 50th Anniversary

CLIENTS WAITING
WITH CASH for homes in Cap. View, Sylv. H., Casc., E. Pt. or vic. SELL FAST IF PRICED RIGHT. Mrs. Wallace, PL. 5-6300, PL. 5-5711. J. FRED MILLER CO., Bkrs., E. Pt.

SELLING HOMES
NO .... PROBLEM
John W. Foy, EV. 3654, DE. 8893
FOY REALTY CO.
619 Church St.........DECATUR

HAVE cash client for 25 to 50 acres, with well-secluded home, up to 20 miles south, west or northwest of Atlanta. Not over $18,000. Mr. Groover, VE. 9912, CH. 2157.
BAGWELL-WILSON, INC.
Realty Co., Sandy Springs, EX. 4422

HAVE client that needs two or three-bedroom house immediately. Has considerable cash to pay down. Phone Mrs. Jane Robertson, EMerson 5616, ELgin 8954.
HELMER REALTY CO.

INDIVIDUAL wants to purchase GI equity, approximately $1,500. Want 3 BR.'s, 1½ baths. $14,500-$16,000 range. Prefer Decatur or NE section. Immediate possession not necessary. EVergreen 1311.

MAY WE SERVE YOU?
Roy D. Warren Co., Inc.
Realtors Atl. Fed. Svgs. Bldg.

CALL————DE. 8855
McMullan Realty Co.
127 E. Court Square Decatur

HOMES, houses and apts. for rent, residential and industrial sites, business properties. Sales, leases and insurance. HOME OWNERS CO., Bkrs., 44 Pryor St., NE. LA. 8671.

WE SELL 'EM
Kirkwood
E. Atlanta, E. Lake, Grant Park
EAST ATLANTA REALTY CO.
498 Flat Shoals Ave.

WE ARE interested in good listings in the sale of your property, either residential or commercial. Howard Simpson & Assoc., 60 Walton St., NW. AL. 8521.

WANT GI RESALES
WILL pay cash now. Take your time to move. Geo. Brien, CR. 6039.

GI RESALES WANTED
J. H. Leathers, DE. 5508, CR. 3315
Leathers Rlty Corp., 125 W. P.d.L.

Wanted—Real Estate 180

WANT to buy duplex or home that can be converted into duplex, one story. Ansley Park preferred. Not over $20,000. CHerokee 0379, night.

GI RESALES WANTED
IMMED. service, customers waiting.
PERRY WILLIAMS RLTY. & INS.
Candler at Glenwood DE. 3328

CASH FOR YOUR HOME
BERRY — RITTENBAUM REALTY CORP., Vol. Bldg., AL. 5616.

SPRATLIN, HARRINGTON &
THOMAS, INC. REALTORS
74 Marietta St., NW WA. 0147

FOR prompt attention list real estate with BURDETT REALTY CO., Realtors, 175 P'tree St., WA. 1011.

LISTINGS needed in E. Atl., Kirkwd., E. Lake. Rollins Realty Inc., CY. 7487; nights, DL 2539.

GOOD listings wanted. Dargan, Whitington & Conner, Rltrs. Estbl. 60 yrs. WA. 1971, 124 Hurt Bldg.

TO sell or rent your property, call SAMUEL ROTHBERG, REALTOR
VE. 0706

Call H. D. Bell-DE. 6437

WE SELL HOMES, EM. 5677
Turner Rlty. Co., 1112 Peachtree

SUBURBAN acreage or farm. CY. 7130. Rowe Rlty., 1400 Glenwood.

HAMILTON & PITTS, BROKERS
4014 PEACHTREE RD. EX. 7011

WE NEED LISTINGS, NORTHSIDE. Lamb Realty, Buckhead, EX. 1525

JAMES A. PARKS RLTY. CO.
758 Cascade, SW PL. 8-2694

ROY D. WARREN CO., INC.
Rltrs. Atl. Fed. Sav. Bldg.

PAUL C. MADDOX CO., INC.
Rltrs. Standard Bldg., WA. 6655

WANTED—Lots with utilities. J. B. Dunbar, Bkr., Peters Bldg., AL. 2061.

Good Listings Wanted — WA. 3426
Pannell Rlty. Co., Mort Guar. Bldg.

We will sell or rent your property. L. W. Morris Co. CR. 3861

GENE CRAIG CO.
Rltrs., 3179 Maple Dr., NE EX. 7536

Ruff & Lagerquist—Sales, leases, loans. 275 B'head Ave., NE. CH. 1156

PAUL GREEN RLTY. CR. 2663
407 W. Ponce de Leon Decatur

WEYMAN & CO.
Rltrs., 1202 C & S Bldg. LA. 0281

JOHN A. WEST & CO., BKRS.
AL. 5728 Ga. Savings Bk. Bldg.

Prompt Sales — Listings Needed
Wall Bros., 600 Blvd., EL. 2616

SOSEBEE RLTY. & INS. CO.
MABLETON, GA. AUSTELL 2530

HENRY O. BRAY, REAL ESTATE
9 Evelyn Wy., NW, SY. 4-4182-3321

LIST your real estate with us. Haas & Dodd, WA. 3111, Haas-Howell Bldg.

ROBERT F. HEAD, REALTOR
217 Healey Bldg. WA. 2345

A. B. COX REALTY CO., Brokers
403 Grant Bldg. CY. 3528

CLIENTS for GI equities. Phillips, Hoyt & Co. WA. 3173

GRAY REALTY CO.
First Natl. Bank Bldg. WA. 4364

SIMMS-DOBBS CO., REALTORS
1542 BOULEVARD AT. 5795

RALPH IVIE RLTY. LA. 7541
349 Moreland at Flat Shoals

Listing wanted. ADVANCED RLTY. CO., 750 Virginia Ave. LA. 0869.

FOR RESULTS—List With Us
Lane Rlty. Co.—LA. 8495

GROVE PARK INS. & RLTY CO.
1968 BANKHEAD, SY. 4-2421

"TRY US"
RANKIN-WHITTEN
HOUSES. Any sect. Atlanta Realty Co., 83 Cain St., WA. 6677.

AUTOMOBILES

Used Cars for Sale 181

Buick

BUICKS—1952 Specials and Supers, 4-dr. sedans, R. and H., Dynaflow drive. Low down payments, easy terms on bal. From $595 to $945. John Davis Buick, PO. 7-8369.

BUICK, '54, hardtop, P.S., P.B., P.W., Dyn., R. and H., WW tires, air-cond., $1,995. $195 down. Call Ferrell, AT. 1204, Northern Car Co., 674 Spring St., NW.

BUICK—1954 Super 4-door sedan. Radio, heater, defroster, easy-eye glass, and custom trim, 2-tone. Low mileage. $1,875. 524 Hascall Rd., NW. AT. 6815.

BUICK, '55 Century Riviera, power steering, brakes, white walls, Dynaflow, R. and H. Low mileage. Reas. Original owner. AL. 0778 or EX. 6081.

BUICK, '52 convertible, power steering, radio, heater, tinted windshield. Excellent condition. A real buy. By owner. EXchange 9529.

BUICK—1951 Super Riviera. R. and H., Dynaflow drive, WW tires, 2-tone paint. Only $745. John Davis Buick, PO. 7-8369.

BUICKS — All models, best deal.
JOHN DAVIS BUICK
East Point PO. 7-8369

BUICK—'51 4-dr. Riviera. Like new. Special at $895. CENTRAL CHEVROLET, 2930 P'tree Rd., EX. 4661.

BUICK, '47, $145. R. and H. Branan Mtrs., 1504 N. Main, E. Pt. PL. 5-2305.

BUICK, '47, clean, 4-door, one owner, R. and H., WW tires, $165. AL. 3249.

Cadillac

CADILLAC
ONE OF the largest stocks of Cadillacs in the South, most all models and body styles. To buy or sell your Cadillac see CADILLAC CLYDE.
CLYDE OWEN
VE. 4791 741 Spring St.

CADILLAC—1953 4-door "62." All power equipment except brakes. Autronic eye, whitewalls, radio, heater. See to appreciate. Must sell immediately or trade for cheaper car. Will handle financing. WAlnut 9070, Larry Knott; Sunday, VErnon 8967 or EMerson 4553.

CADILLAC, '48—Black Sedanette, one-owner. Hydra-Matic, elec. windows, 3-way radio, heater, w.w. tires. Cleanest one in Atlanta. $750. Can finance. WA. 1603, CH. 4083.

CADILLAC, 1955, executive car. Save money, under list. Guaranteed by authorized dealer. Ask for Chris Paul, EM. 1661, CR. 8267 after 5 p.m.

CADILLAC, '54, coupe. One owner. Strictly like new, 4-way seat, power windows, power brakes, power steering. COCHRAN MOTORS, PO. 7-8244.

CADILLAC, 1941 4-dr. Real nice. $195
GRIZZARD MOTORS
391 Spring St. CY. 7874

CADILLAC, '55 Coupe de Ville. $4,150. Car carries bonded guarantee through our bank. 190 Edgewood Ave., NE. Dlr.

CADILLAC, 1952, "62," four-door. Very nice. 1 owner. 33,000 miles. $1,775. 317 Lindberg Dr., NE. EXchange 4255.

CADILLAC, 1951, "62," four-door, loaded. Excellent condition. Must sacrifice. $1,350. ELgin 0411.

CADILLAC, 1952 coupe, fully equipped, dark blue. Very clean. $1,950. POplar 1-1890.

CADILLAC, '55 coupe. Blue, nice. Will trade. Stanfield Mtrs., 550 Whitehall. MU. 8-1477.

Chevrolet

CHEVROLET, '47 sedan del. Looks and runs very good. $395. We have sedan deliveries in stock to select from.
HUGGINS MOTORS
W. P'tree at Alexander MU. 8-8697

CHEVROLET—'49 4-dr. Black, w.w. tires, R. and H., turn signals, spotlight. Recond. motor. Real clean. $380 total price. No required down payment. Candler-Jones Motors, 125 W. Ponce de Leon, by the Court House in Decatur, CR. 1473.

CHEVROLET, 1950 Bel Air, cream with maroon top, custom Cadillac taillights; also '50 Chevrolet 2-door de luxe, radio, heater. Both have Powerglide. Must sell one, $375. PO. 1-9874.

CHEVROLET, '50, Fleetline dlx. 4-dr. R. and H., new tires, $495.
Charlie Barnes Motors
247 Memorial Dr., SE. LA. 4296

JOHN SMITH CO.
CHEVROLET
Sales Parts Service
536 W. Peachtree EM. 5661

CHEV., '51 Carryall. Runs very good. $495.
HUGGINS MOTORS
W. P'tree at Alexander MU. 8-8697

CHEVROLET—'53, R. and H. $860 total price. No required down payment, low notes. Will trade. Candler Jones Mtrs., by the courthouse in Decatur, CR. 1473.

CHEVROLET, 1955 Bel Air sport coupe. Red and beige, fully equipped. 4,000 miles. New car warranty. Call C. C. Meadors at CR. 7985 or MU. 8-5000. Agt.

CHEVROLET—1951. Privately owned. A-1 condition. Best offer. Fully equipped. Standard Oil Station, 2076 Briarcliff Road, NE.

CHEVROLET—1952 De Luxe 4-dr. sedan. R. and H. 2-tone paint. Extra clean, for only $745. John Davis Buick, PO. 7-8369.

CHEVROLET, 1950, 2-door, R. and H., PG. Pay $95 down and $10 per week. Century Finance Co. 829 Peachtree, NE.

CHEVROLET—'55 Sport coupe, 2,000 miles, turquoise and ivory, fully equipped. Call Gene Williams, MU. 8-5000. Agent.

CHEVROLET, '46, FM 4-dr. R. and H. New engine. Cleanest one in town, $195. Call Taylor, WA. 5165, agent.

CHEVROLET — 1954, Powerglide, whitewalls, radio, heater, other extras, clean, low mileage. EVergreen 8656.

CHEVROLET — 1951, Special, 2-door. Radio, heater, whitewall tires. Exceptionally clean. $550. EVergreen 5082.

CHEVROLET, 1955, Bel Air, V-8. Like new. Powerglide. All accessories. Low mileage, PLaza 5-0631.

CHEVROLET, '49. No down payment. Branan Mtr. Co., 1504 N. Main St., E. Pt. PL. 5-2305.

CHEVROLET, 1955, V-8 Convertible, R&H, wsw, like new, $1,800. Import Motors, EL. 8228.

CHEVROLET—'54 2-dr. "210." R. and H. $50 cash and assume small mo. notes. CR. 1473. Bkr.

CHEVROLET — 1950 Carryall, 1953 motor, new clutch. $395. Smyrna 45-8689.

CHEVROLET—1954 four-door sedan. Like new. $1,095. By owner. PLaza 5-1398.

CHEV. '56 PG. or Merc. '55, R. H. Both like new. Nash's. AL. 5989.

CHEV. '53 2-dr. 35,000 miles. Like new. $695, dealer. AT. 0742.

CHEVROLET, '49 Fleetline de luxe, fully equipped. 43-5110.

Used Cars for Sale 181

Chrysler

CHRYSLER, 1946, Club Coupe. R. and H. Pay $55 down and $6 per week. Century Finance Co., 829 Peachtree, NE.

CHRYSLER '51, excellent cond. Henry Mtr. Co. PO. 1-3157.

De Soto

DE SOTO, '54 Firedome "8," 4-door sedan, radio, heater, w.w. tires, automatic transmission, 15,500 miles. Good condition. $1,495, or trade for cheaper automobile. Can be seen at 156 Whitefoord Ave., SE.

DE SOTO—55 demonstrators and officials' cars. New-car warranty. Big trade or discount. 30 mos. PO. 1-6694. Agent.

Dodge

DODGE, '46 ½-ton panel. Runs good. $225. We have other panels in stock to select from.
HUGGINS MOTORS
W. P'tree at Alexander MU. 8-8697

DODGE—'53, 4-dr., R. and H., white tires, 2-tone paint, low mileage, one owner. $90 cash or any car as down payment. Candler Jones Motors, 125 W. Ponce de Leon, by the Court House in Decatur, CR. 1473.

DODGE — Clean, 1949, Coronet Club Coupe, Beautiful paint. Fluid drive. Low miles. This is a one-owner car. Only $395. $25 down. Bill Ewing, P. 1-6691 days; PO. 1-8883 nights. Agt.

DODGE—1948. Good condition, extra clean. Radio, heater, ww. tires. Privately owned. WAlnut 5244.

DODGE sedan, 1948, unusually good one. Proof? See, drive it. Good radio, $250. DEarborn 1389.

DODGE, 1952 station wagon. All metal body. Stanfield Mtrs., 550 Whitehall St. MU. 8-1477.

DODGE—1953 4-dr. sedan. A real bargain for only $745. John Davis Buick, PO. 7-8369.

DODGE, 1952 Coronet 4-door, Gyromatic, heater. Clean. One owner. $825. PO. 1-2971.

DODGE, 1950. No down payment. Branan Mtrs., 1504 N. Main, E. Pt. PL. 5-2305.

DODGE, '51, coupe. Neat and clean. $400. Packard, 387 W. P'tree. CY. 2566.

Ford

FORDS, 1956—Fairlanes. Save up to $700. Customs, save up to $600. As low as $195 down, 36 months to pay. See me personally before you trade or we'll both lose money.
"Atlanta's Volume Ford Salesman"
WALT BRAVO
WA. 9070 days; nights, EL. 1398

1954 Ford Ranch Wagon
V-8 CUSTOMLINE—Fordomatic, R. and H. This is a one-owner car. Exceptionally clean 2-tone paint. Will take trade and finance balance. T. P. Rogers, EV. 0294, agt.

FORD—'52, 2-dr., R. and H., WSW tires. Perfect cond. $490 total price. $60 cash or any old car as down payment. Low notes. Candler Jones Mtrs., 125 W. Ponce de Leon, by the Court House in Decatur. CR. 1473.

FORD, 1955 Ranch Wagon. Low mileage, like new: $1,595. Small down payment.
GRIZZARD MOTORS
391 Spring St. CY. 7874

FORD, '51 V-8 ½-ton pickup, $495. We have other pickups in stock to select from.
HUGGINS MOTORS
W. P'tree at Alexander MU. 8-8697

FORDS — '56. FREE ins. and finance charges for 30 mos. with the purchase of Customline or Fairlane. 200 to choose from. Don't miss this special offer. Call Frank Daniell only, day or night, EX. 1551, bkr.

FORD—'55, 2-dr. Customline. R. and H. Low mileage. One owner. $90 cash or any car as down payment. Low notes. Candler Jones Mtrs., 125 W. Ponce de Leon. By the Court House in Decatur. CR. 1473.

FORD, 1949 Custom 2-dr. Extra nice. $395. $145 down.
GRIZZARD MOTORS
391 Spring St. CY. 7874

FORD, 1947 4-dr. Extra nice. $150. $50 down.
GRIZZARD MOTORS
391 Spring St. CY. 7874

FORD—1950, 2-door. Perfect condition throughout. 4 new tires. A real buy for a second car. MElrose 4-4366. See at 2030 North Druid Hills Road.

FORD—SAVE MORE, TRADE WITH
Austin Garrett, WA. 9070
450 PEACHTREE

FORDS? NEED A '56 MODEL?
Savings! Savings!
Call WALT BRAVO, Agt.
Days WA. 9070; nights, EL. 1398.

FORD, 1949, 2-door. R. and H. Pay $91.85 and assume payments of $37.70. Financed and insured. Century Finance Co., 829 Peachtree, NE.

FORD, 1951, Victoria, 2 tone, blue and ivory, R. and H., w. walls, Fordo. Extra clean, $695. Hanchey Used Cars, 304 Spring, LA. 8194.

FORD, '32, Roadster. Full-race Mercury, Stewart-Warner instrument, hydraulic. $700. DEarborn 1086. 832 Pine Tree Drive, Decatur.

FORD, '51 Custom de luxe, clean, white wall tires, radio, heater, $200 and assume 7 payments at $50. See at 184 Peyton Rd., SW.

FORD, 1956 Fairlane club sedan, "8" cylinder, Fordomatic, w.w. tires, radio. Under 305 miles. $2,160. 190 Edgewood Ave., NE. Dlr.

FORD—1955 Fairlane club sedan. Fully equipped. $100 and take up payments. $76 month. 6,000 miles. Call PLaza 3-6933.

FORD, 1955 Customline 4-dr. Sedan. R. and H. Under 305 miles. Must be sold. $1,650. 190 Edgewood Ave., NE. Dealer.

FORD, '55, 8-cy. Club Sedan, Fordomatic. Whitewalls, R. and H. Will sell at bargain. Call Buck Wallace, CR. 7609.

FORD—1955 Tudor Fairlane. Whitewall tires, radio, heater. Leaving for service, must sacrifice. SYcamore 4-6641.

FORD, '55 Custom, Fordomatic, green, four-door. Privately owned. Excellent condition. $1,725. EM. 2226.

FORD '55 Victoria $1,995
BILL THORNTON, INC.
1351 Bankhead Ave., NW. SY-4-8271

FORD, 1951, 2-door R. and H. Pay $85 down and $10 per week. Century Finance Co. 829 Peachtree, NE.

FORD, '52 club sedan, original owner, clean, white side wall tires, heater, low mileage. VErnon 9289.

FORD, '52 Customline, radio, heater, overdrive, $695, excellent condition. ALpine 7572.

FORD '55 Victoria, R.&H., Fordomatic, white tires. Crest Mtr. Co. EX. 1551.

FORD, 1953, Ranch Wagon, Fordomatic. Heater. Good buy. Marietta 8-3263.

FORD, 1947, De Luxe, $175. Good condition. POplar 1-6691. Bob Lastinger.

FORD—1953 Customline "8." Fully equipped. Private owner. EMerson 3218.

FORD, 1949 club coupe, black, w.w. tires. Real clean. $295. EL. 8824, dlr.

FORD, '51 Custom, Tudor. Excellent condition. Radio, heater. WAlnut 7856.

FORD, '54, R., H., like new. $95 dn. $43 mo. ME. 4-2627. BKR.

FORD—Stone Mountain Motor Co., Atlanta 43-6443. Stone Mtn. 5211.

FORD, '39, Tudor, good shape. Sell cheap. 1370 DeKalb Ave., NE.

FORD, '46 coupe, new paint, $275. DE. 4541

Henry J

HENRY "J" '51 2-dr. Heater. One owner and its extra good $199
C. M. HALL MTRS., Inc.
1564 DeKalb Ave., N.E. EV. 8801

Hudson

HUDSON, 1955 Cross-Country station wagon, 6,000 miles. Like new. Will sacrifice. Take up notes, give me $100. VErnon 6453 nights; EXchange 9261 days.

Jeeps

1947 JEEP—Front-wheel drive. Sell or trade. EL. 1952.

JEEP, Army, A-1 condition. Reasonable. ELgin 1138.

Kaiser

KAISER, '48 4-dr. R. and H. New valve job, good rubber. Car recently painted 2-tone green and ivory. One owner. Priced for quick sale. Call Hayes, WA. 5165; evenings DE. 6065. Agent.

KAISER—1951, black, 4-door, sedan. Heater, and overdrive, almost new tires. Good condition. $300. Call EXchange 5393.

Mercury

MERCURY, '53 station wagon. Auto. trans., R. and H. Excellent cond. throughout.

MERCURY, '53 Convertible. Auto. trans., R. and H., electric window lifts, whitewall tires. Very clean throughout.

LIBERAL trades, easy terms. Drive out or call any salesman.
Decatur Lincoln-Mercury Co.
218 PONCE DE LEON AVE.
Decatur, Ga. CR. 6451
DIRECT AUTHORIZED DEALER
CONTINENTAL, LINCOLN AND
MERCURY DEALER
OPEN EVENINGS

MERCURYS—(4) 1955 that must go now. 2 custom, 2-drs. One custom 4-dr. and a Monterey 4-dr. These cars are like new and have extras. For details, call EM. 1609 or come by 260 North Ave., NE. Agt.

MERCURY, 1955 custom station wagon. Take up payments, 15 at $110 plus 1 balloon note, $1,612. VErnon 6119.

MERCURY, 1953 Monterey hardtop, private owner. $825. EM. 6021.

MERCURY, '51, 4-door. Clean and cheap. LAmar 9681.

Nash

NASH, '54 Rambler 2-dr. R. and H., DARK GREEN FINISH. Reduced to $895 for Saturday and Monday only. Straight sale. No trade at this price.
HUGGINS MOTORS
W. P'tree at Alexander MU. 8-8697

NASH, 1951 4-dr. sedan. Excellent cond. Best transportation buy in town for $295. EL. 8824, dlr.

NASH, 1948 club coupe, Super Six, good condition. 1445 Candler Rd., Decatur.

NASH—1955, Rambler Cross Country, $1,595. CRescent 5004.

Used Cars for Sale 181

Oldsmobile

OLDS., '55, Super "88," R. and H., defroster, backup lights, Hydra. trans., ww. tires, 2-tone green. Low mileage. Executive car. Make offer. Can be seen at 745 Memorial Dr., SE.

OLDS—'49 4-DR. "88." Hydra-Matic, R. and H., WW tires. An exceptionally clean car. Priced to sell. Agt. Lester Hogue, PO. 1-6694; res. PL. 5-3824.

OLDSMOBILE, 1953 "98" De Luxe sedan. Power brakes and steering, radio, heater, many other accessories. Perfect condition. Reasonable. ATwood 6696.

OLDS, 1955, Holiday Coupe, fully equipped, $150 will handle down payment. Call EV. 6190, nights: MU. 8-1505 days.

OLDS, 1948 "76" 4-dr. Like new. $245. $75 down payment. Crown Mtrs., 332 Spring St., NW. AL. 2204.

OLDS, '54 Super "88." Fully equipped. Like new. $1,895. Rabern, Northern Car Co., 674 Spring, EL. 7715.

OLDS, '50 "88," $495. Moss Motors, 1138 Moreland Ave., SE. AL. 1965.

OLDS—'56. Trade with a man that can save you the most. Agt. Ed Sullivan, DE. 2233.

OLDS.—'50, 2-dr. All original, all accessories. 276 Peters St. AL. 6339. Agent.

OLDSMOBILE, 1953 Super "88" fully equipped. Extra clean. DIxie 2397.

Packard

CLOSE-OUTS
ALL 1953 Packard Clippers. Some very low miles, with new tires, original finish and all from original owners. We are overstocked on this model. $1,250 to $1,450. Other makes and models. Atlanta Packard, 387 W. P'tree, CY. 2566.

PACKARD, '50, sedan. Radio, heater, o'drive, 5 new tread tires. $350. Atlanta Packard, 387 W. P'tree. CY. 2566.

Plymouth

PLYMOUTH — '55 4-dr. Belvedere. R. and H., auto. trans., power steering, power brakes, 2-tone paint, white tires. Perfect in every way, new car guarantee. Factory officials car. Sacrifice for $1,890. Can handle for $100 cash or any car as down payment. Candler-Jones Motors, 125 W. Ponce de Leon, by the Court House in Decatur, CR. 1473.

PLYMOUTH—'54 Savoy, 4-dr. R. and H., OD., 2-tone paint. Perfect in every way. $75 cash or any old car as down payment. $960 total price. Candler-Jones Motors, 125 W. Ponce de Leon, by the Court House in Decatur, CR. 1473.

PLYMOUTH—'56 2-dr. Less than 305 miles. White tires, 2-tone paint, etc. $90 cash or any old car as down payment. Low notes. Candler-Jones Motors, 125 W. Ponce de Leon, by the Court House in Decatur, CR. 1473.

PLYMOUTH—'56, four-door Belvedere, push button, two-tone, R. and H. power brakes, W.W. tires. Cost over $3,200 month ago. Individual will sell $2,450. $350 cash or equal in trade. PLaza 5-8940.

PLYMOUTH, 1950 4-door. Beautiful gray paint. One owner. Motor in excellent condition. Will take $25 down. Phone Al Baker, PO. 1-6691, agent.

PLYMOUTH — 1951 De Luxe club coupe. Radio, heater. Exceptionally fine in every respect. $525. Days, PO. 1-0923; eves., PO. 1-4624.

PLYMOUTH, 1941 coupe, body in fair shape, motor in excellent condition, $100 cash. Phone 47-9548.

PLYMOUTH, 1951, radio, heater. Excellent condition. From owner, $450. ATwood 2419.

PLYMOUTH, '51. No down payment. Branan Mtrs., 1504 N. Main, E. Pt. PL. 5-2305.

PLYMOUTH, 1946, 4-door Sedan. Excellent condition. ATwood 8870.

PLYMOUTH, 1940, new tires, new battery. Cash $100. PLaza 5-1076.

PLYMOUTH, 1948 4-door sedan. New paint. $45 down. WAlnut 5242.

PLYMOUTH, 1950, De Luxe, 2-door. From owner, $400. PO. 7-2417.

Pontiac

PONTIAC, '56 2-dr. sedan. $149 plus tax down or any car of equal value. I will give you free: Hydra-Matic, radio, heater, 2-tone, white tires, turn signals, back up lights, oil filter, oil cleaner. Balance at bank rates, $40.44 semi-monthly including insurance and financing. For this special call only Aleck Jones, CY. 5871, agt.

PONTIAC, '55, Custom Catalina. 305 miles. Fully equipped. Huge discount. Low down payment, easy terms. Ferrell, Northern Car Co., 674 Spring St., NW. AT. 1204.

PONTIAC, 1949, 4-door, R. and H. Pay $90 down and $43 per month. Financed and ins. Century Finance Co., 829 Peachtree, NE.

PONTIAC — See your East Point dealer. Smith-Johnson Pontiac, 1210 North Main St., PO. 7-7491.

PONTIAC—1948, 2-door. Radio and heater, clean, good tires and body, $295. ATwood 5919.

Studebaker

STUDEBAKER, '49, 2-dr. First person here with $99 drives her out. See Mr. Charlie.
C. M. HALL MTRS., Inc.
1564 DeKalb Ave., NE EV. 8801

STUD., '53 Champ. 5-pass. sports cpe. Very clean. Lots of extras. Reduced to $950.
HUGGINS MOTORS
W. P'tree at Alexander MU. 8-8697

STUDEBAKER '53, V-8 spt. coupe. R. and H., auto. trans., 2-tone green. Plenty of style and outstanding performance. Will accept trade and finance bal. Taylor, WA. 5165. Agt.

STUDEBAKER, '52 Comm., 2-dr. R. and H., O. D. Light green. Excellent tires, clean interior. Ideal for second car. Call Hayes, WA. 5165; evenings, DI. 6065. Agt.

STUDEBAKER — 1950 Champion. Radio, heater, overdrive. Good tires, excellent condition. $300. EXchange 8974.

Willys

WILLYS, 1948 station wagon. Good condition. New tires. PL. 5-9480.

Others

MUST SELL '53, Buick, Super sedan. Has new white premium tires, Radio, heat, Dynaflow. 2,200 miles. Sell straight or take trade at cash value. Able to arrange terms. Worth $1,550. Will sacrifice $1,295. WA. 2568; PL. 5-9292.

MUST SELL '53, Pontiac sedan. Radio, heater, hydramatic, power steering. Str. sale $1,295 or trade your car at cash value. Able to arrange terms. VE. 6343.

AUTOMOBILES, '49 through '53s. All makes, all body styles. No required down payment, terms to suit you. Candler Jones Mtrs., CR. 1473.

STUDEBAKER
YARBROUGH MOTOR CO.
Used Car Dept. — 419 W. P'tree
WAlnut 5165

THE BEST buy in town, 1955 Chrysler Windsor 4-door sedan. See or call H. T. McDaris, DeKalb Motor Co., CR. 3816.

CAPITAL AUTO CO.
CADILLAC-OLDS DEALERS
Opp. BILTMORE HOTEL EM. 1661

MITCHELL MOTORS, INC.
"23 yrs. your Oldsmobile Dealer"
33 W. Peachtree Pl., NE CY. 5906

HARRY SOMMERS USED CARS
86 Hunnicutt at Expressway
CY. 4610

1956 FORD, CHEV. or PLY. $195 down, bal. financed. Farmer Used Cars, EL. 8219.

TERMINAL USED CAR EXCHANGE new location. 753 Lee St., SW. PL. 8-1831.

BEST CARS AT LOW PRICES, FRANK GRAHAM CO., 590 W. PEACHTREE.

A CAR of your choice, $10 down. Southside Motors, 2120 Stewart Ave. PO. 7-8774.

DOWNTOWN LINCOLN-MERCURY
241 Spring St. CY. 3601

Dependable Used Cars
Lander Motors VE. 6661

MOSELEY MTR. CO.
575 Spring St. VE. 4431

BRANCH & WELCH
97 Alexander St., NW CY. 4450

STRICKLAND & FROST
AL. 5717 320 W. Peachtree

WAGSTAFF MTRS.
Spring at 8th EL. 1952

LOOK TO BALLENTINE
637 Spring EL. 4348

JOHNSON FORD SALES CO.
126 W. Court Sq., Decatur, DE. 1691

$10 DOWN — A car of your choice. C & P Motors, 2705 Lakewood Ave.

Martin Burkes Mtr. Co., Chevrolet Dealer, Jonesboro, Ga. Phone 2331

CALLAWAY MOTORS
Oldsmobile Decatur

CHICK BARRON
175 Marietta St. CY. 5922

GRIZZARD MOTORS
391 Spring St. CY. 7874

EAST POINT Ford Co., 322 N. Church St., E. Point. PO. 7-2691

BOOMERSHINE PONTIAC
425 Spring St. CY. 5871

PETE MARTIN'S
386 Spring St., NW LA. 2334

FOSTER MOTOR CO.
FORD DEALER — LITHONIA, GA.

JOE WESTBROOK
PO. 1-1126 235 N. Main

We Buy, Sell and Trade Cars
P'tree Car Leasing Co. CY. 1667

DOWNING NASH
486 W. P'tree CY. 3461

HENRY DAVIS
700 Spring St. AT. 8181

NALLEY CHEVROLET, INC.
2555 STEWART AVE., SW.

TRADE AT THE BUICK CENTER
46 North Ave., VE. 5466

BEAUDRY
ON THE EXPRESSWAY

O'SHIELDS BUICK, 266 W. Ponce de Leon, Decatur CR. 7466

Used Cars at Auction 182

SELL YOUR CAR
AT BISHOP BROS.
AUTO AUCTION
Oldest and Largest in South
2244 Stewart Ave.
PUBLIC SALES
MON., WED., SAT.
NIGHTS, 7:30 P.M.
ALL CHECKS AND TITLES
GUARANTEED
PO. 7-3652 Reserve Nos. PO. 1-9469

DIXIE AUTO AUCTION
1040 BRADY AVE AT. 9217

Used Cars—Sale or Exch. 183

'54 NASH Country Club, Hydra-Matic, power brakes. Trade equity for good piano. AT. 1635, 8:30 to 4:30. Hardwick.

PONTIAC, '54 Chieftain, with all extras. Call DIxie 8561.

Buses 184

DISPLAY BUS
BEAUTIFULLY equipped, ideal for display and sales, any type merchandise or rolling store. Original cost $10,000. FOR QUICK SALE ONLY $2,000. Call AL. 7471, Wright Air Cond. Corp., 383½ Whitehall St., SW.

GMC, '46 36-pass. sch. bus. Good cond. $495. We have other sch. buses in stock to select from, from 24 to 36-pass.
HUGGINS MOTORS
W. P'tree at Alexander MU. 8-8697

Used Trucks for Sale 185

GMC, '42 G.D. 4x4. Good cond. C. and C. Suited for many purposes. Would make good log or lumber truck. Only $450.
HUGGINS MOTORS
W. P'tree at Alexander MU. 8-8697

GOOD 1953 Chevrolet pickup. Equity and notes. $750. POplar 7-1602.

1954 ½-TON PICKUP, De Luxe Dodge. Excellent condition, low mileage, $850. Owner, Kingsley, PO. 7-8279.

FORD, '55 "6" ½-ton pick up truck. Low mileage. $1,095. See 480 Edgewood Avenue, NE. Nights call POplar 7-6030.

FORD, 1947 pickup, good condition. 1445 Candler Rd., Decatur.

GENEROUS
TRADE ALLOWANCE
TRY US AND SEE.

1953 CHEVROLET mod. SX53, 172-in WB, tandem rear end, 16-foot produce body, 8.25x20 front and dual rear tires $1,950

1951 FORD mod. F6, 179-in. WB, with 18-ft. produce body, tandem rear end, 8.25x20 front and dual rear tires $1,550

1951 INTERNATIONAL L-122, 127-in. WB, cab and chassis, 4-speed trans., 6.50x16 front and rear tires $650

1951 GMC, HC451, 137-in. WB, cab and chassis, 2-speed axle. Fully road equipped $1,125

1951 MACK diesel A51T, 149-in. WB, cab and chassis, 5th wheel, saddle tanks, air brakes, auxiliary trans., tr. conn., hand valve, mirrors, heater, turn signals, air horns, cab lights, 10.00x22 tires $2,295

1953 INTERNATIONAL Mod. R-110, 115-in. WB chassis, with cab, 6½-ft. pickup body, 6.50x16 tires $750

1953 DODGE mod. B4B, 108-in. WB chassis, with cab, 6½-ft. pickup, 6.70x15 tires $750

1951 WHITE COE mod. 3016T, sleeper cab, 5th wheel, tanks, vacuum brakes, mirrors, heater, cab lights, tr. conn., hand valve, 8.25x20 front and dual rear tires $1,795

1951 INTERNATIONAL Mod. L-195, 133-in. WB chassis, cab, 5th wheel, tanks, air brakes, single rear axle, tr. conn., hand valve, 5th direct trans., WC mirrors, turn signals, cab lights, 10.00x22 front and dual rear tires, $1,985

1952 INTERNATIONAL Mod. L-132, 134-in. WB chassis, with cab, 4-speed trans., 7.00x16 front and 7.50x16 dual rear tires .. $850

1953 DODGE Mod. B4H, 192-in. WB chassis, with cab, 20-ft. flat body, 2-speed axle, heater, mirrors, turn signals, 8.25x20 front and dual rear tires $1,075

1950 INTERNATIONAL Mod. L-195, 133-in. WB chassis with cab, 5th wheel tanks, air br., single rear axle, 5th direct trans., tr. conn., hand valve, heater, mirrors, turn signals, air horns, cab lights, 10.00x20 front and dual rear tires $1,848

1954 FORD Mod. F-900, 132-in WB, chassis with cab., 5th wheel, tanks, air brakes, 2-speed axle, 5th direct trans., tr. conn., hand valve, mirrors, heater, turn signals, cab lights, air horns, 10.00x20 front and dual rear tires $3,250

1952 WHITE Mod. WC20-PLT, 137-in. WB chassis with cab, 5th wheel, tanks, air br., 2-speed axle, mirrors, heater, turn signals, air horns, cab lights, 10.00x20 front and dual rear tires $1,950

INTERNATIONAL
HARVESTER
580 Whitehall St., SW MU. 8-4440

LARGEST USED TRUCK
CENTER IN THE SOUTH

49 GMC ½-ton 6½-ft. stake body $295
50 GMC, ½-ton panel $295
47 Dodge ¾-ton, 8-ft. van body $225
46 Chevrolet 1-ton panel, real clean, A-1 condition $295
51 Chevrolet 1½-ton, 12-ft. van body $495
49 Dodge 1½-ton cab and chassis, 170 w.b., 825x20, 2 speed axle $425
50 GMC "470" stand. cab tractor, air brakes, 2 speed axle, 920x25 tires, fully equipped $1095
49 I.H.C. KB-81 standard cab tractor. Air and vacuum brakes, 10.00x20 tires, fully equipped $795
45 Mack CH stand. cab tractor, 10.00x20 tires, air brakes, saddle tanks and fifth wheel $250
52 GMC 052 stand. cab diesel tractor, air brakes, 2 speed axle, 10.00x20 tires, fully equipped $2995
63 OTHERS TO SELECT FROM

GMC TRUCK
745 Memorial Dr., SE—CY. 1611
Open Sundays 12-4—After 4 call W. W. Davis, PL. 5-1882

WATCH THIS SPACE
EACH DAY
THIS TRUCK WILL BE REDUCED $25 PER DAY UNTIL SOLD.
'51 International 2-ton cab and chassis, 154" w.b., 5-speed trans., 8.25 by 20 tires, new paint job.
STARTING PRICE $675
PRICE DEC. 4, $650
PRICE DEC. 5, $625

LARGEST USED TRUCK
CENTER IN THE SOUTH
GMC TRUCK
745 MEMORIAL DR., SE. CY. 1611

USED TRACTORS
GMC 640 with sleeper box.
'52 model $2,250
MACK A54, standard cab.
'53 model $3,850
MACK A51 standard cab, diesel.
1951 mod. $2,500
FORD F6 standard cab, 2-speed axle.
1951 mod. $350
Mack Motor Truck Corp.
780 MEMORIAL DR., SE
CY. 8087 Nights, 43-5524

BEFORE YOU BUY
SEE the largest stock of good used trucks in the South. All makes and sizes. Thoroughly reconditioned. Priced to sell. We trade, finance and furnish insurance.
The White Motor Co.
70 BOULEVARD NE WA. 8242

SPECIAL BUY
CHEVROLET, 1950, 1-ton panel trucks. Exceptionally clean, one-owner trucks. Body is very roomy. Good heavy-duty tires. Only 4 in stock, $475 ea. Fulton Auto Exchange, 2235 Stewart Ave., SW, PO. 7-8606.

TRUCKS—FORD—TRUCKS
F-100, F-250, F-350, F-500, F-600, F-700, F-750, F-800, and partial deliveries. All trucks 1956 models, going to be sold by Jan. 1. Call Shi Hightower, Crest Motor Co., EX. 0368.

USED TRUCKS—All makes and models to choose from.
REO MOTORS, INC.
956 Marietta St., N. W. EL. 8242

Used trucks. All sizes. See Long.
INTERNATIONAL HARVESTER
580 Whitehall, SW MU. 8-4440

1951 FORD ½-ton panel, radio, good tires, $395. See this truck to appreciate. PL. 8-3348, CR. 7046.

Truck Trailers & Bodies 185-A

DODGE, '47 ¾-ton, stake type body, dual wheels. $95. POplar 7-2671.

Autos and Trucks for Rent 186

TRUCKS FOR RENT
BELLE ISLE
DRIVE-UR-SELF
MOVE UR-SELF
OPEN DAY AND NIGHT
ALL types of trucks. Excellent condition. Hydraulic-lift gates, dollies, furniture pads. Low rates include everything. No hidden extras.
BELLE ISLE
TRUCK RENTAL
199 Houston St., NE.
PHONE WA. 9282

MOVE YOURSELF AT ½ COST
With a Truck From
HERTZ
WORLD'S largest truck rental service. Furniture pads, dollies, hydraulic lift gates available. Open day and night. Businessmen, rent your "extra" trucks from Hertz. It's convenient, economical. Low rate includes gas, oil, insurance.
Trucks—80 Cain St., NE. WA. 4590
Trucks—218 Whitehall St. CY. 5581
Cars—40 Auburn Ave. WA. 9900

Autos and Trucks for Rent 186

RENT A NEW TRUCK
Phone For Our Low Rates
Austin's Truck Rentals
119 PONCE DE LEON
VE. 3538
One Block off Peachtree

Move Yourself 186-A

SAVE ONE HALF
Rent a Truck from Dixie
MU. 8-0371, LA. 5916, 74 Courtland

Wtd., Autos, Trucks, Trailers 187

We need cars and trucks now
2 or 200—Immediately
HIGHEST PRICES PAID
SEE US FIRST
TRUCK HEADQUARTERS
BISHOP BROS.
489 Spring St LA. 5456

WANTED—'47, '48 and '49 Chevrolets, Fords and other popular make cars. Downtown Chevrolet, 329 Whitehall St. MU. 8-5000.

TRADE your car on a '50 or '51 Buick from Mitchell Buick, 3130 Roswell Rd., Buckhead, CH. 9446.

SPOT CASH for your Cadillac. Austin Abott, 740 W. P'tree EM. 1234

CASH FOR CLEAN CARS
WADE MOTORS, 400 Spring, NW

NORTHERN CAR CO.
674 SPRING ST.

Trailers 189

LOT FULL OF NEW ONES
1956 MODELS
28 Ft. to 47 Ft., All De Luxe
2-STORY TRAILERS
OUT OF USED TRAILERS
Now Is The Time to Trade
SEE BURT YARLOT
CITY TRAILER SALES
2461 Stewart Ave., SW
Open daily and Sunday Afternoons

We Proudly Announce
THE FIRST Atlanta showing of the beautiful new Pacemaker tri-level. A 2-BR. mobile home with automatic washer in 34-ft. This 3-story mobile home must bee seen to be appreciated. Also a large selection of clean used coaches. 5% bank financing.
M&M TRAILER SALES
2153 Stewart Ave., SW
CLOSED SUNDAY

REPOSSESSION
LATE MODEL 1954 Kozy Coach, 37 ft., sleeps 6. Tub, toilet and shower. New trailer warranty. $2,400 equity for $700 cash, assume balance, payments $73.45 per month.
ATLANTA TRAILER MART
1780 STEWART AVE. PO. 1-8888

SAVE! SAVE! SAVE! ON ALL
NEW QUALITY COACHES
Elcar-Star-Kozy Coach
Duo-Vagabond National
Good Used Trailers. Terms.
Years 5% Local Bank Financing
ATLANTA TRAILER MART
1780 STEWART AVE. PO. 1-8888
Open Evenings and Sundays

SAVE $500 TO $1,000!
ON new 1956 name brand trailers.
A BAR G TRAILER SALES
1310 Atlanta Rd., Marietta—9-6542
(Between Smyrna and Marietta on old Highway 41.)
Drive a Little — Save a Lot

WORLD'S FINEST
ARE SOLD AT BUDDY'S
Smoker—Zimmer — Liberty—Stewart
Spence Craft—Landola—Palace
Ventoura—also Victor
BUDDY'S TRAILER SALES
2448 Stewart Ave., SW PO. 7-9664

SPECIAL
1953 KIT, 2 bedrms., price reduced from $3,300 to $2,895. 25% down, 4 years to pay.
MYERS SPARTAN SALES
2535 Stewart Ave., SW. PO. 7-4173

VISIT US TODAY for great savings. Just a few 1955 models left. They must go. No reas. offer refused. SY. 4-3611.

C. F. LIGHT TRAILER SALES
2748 Bankhead Hwy., U.S. 78 West

WILL trade equity in 3-bedrm. home, nice NE location, for equity in new or practically new house trailer. Furnishings also available. MElrose 4-5461.

"U AIN'T SEEN NOTHING"
Until You Come See Trailers at
DIXIE MOBILE HOMES SALES
2353 Stewart Ave., SW

REDUCED to $985. Neat, two-bedroom equipped. Cash offer or trade for acreage. Owner, POplar 7-2773.

1948 M SYSTEM, 28-foot trailer. J. Gietzen, Forest Hill Trailer Court, Forest Park, PO. 1-9191.

30-FOOT National. Nice. Rent accepted as payments. Lot 14, East Point Trailer Park.

SACRIFICE equity in 32-foot 1954 Richardson. Perfect condition. ALpine 1429.

HOUSE TRAILER for sale cheap. For information call CYpress 2146.

BUDDY'S TRAILER SALES
2448 Stewart Ave., SW PO. 7-9664

Motorcycles, Mtr. Scooters 191

XMAS gift: New Harley Hummer "125." NOTHING DOWN, small weekly payments.
MARION ROBERTS
1126 West Peachtree

FOR SALE
1 CUSHMAN Eagle Motor Scooter. Excellent condition, almost new rubber. Call CH. 2647.

CUSHMAN MTR. SCOOTER
TAKING orders for Xmas lay-aways now. 774 Ponce De Leon. EM. 3856.

1955 CUSHMAN Eagle. Red. Almost new. $250. DEarborn 9304, 1979 College Avenue, Northeast, John Dale.

CUSHMAN scooter, three-wheel stake body. Suitable for small auto. Chasis good condition. Model 59. PL. 3-0421.

Auto Parts and Accessories 193

GEORGIA MOTOR SUPPLY
382 Whitehall AL. 2031

UNITED MOTORS EXCHANGE
333 Spring LA. 8431

Perfect Motor Exchange, 124 Auburn Ave., AL. 1646; night, PO. 1-2418.

KB1 TO KB5 MOTOR, COMPLETELY REBUILT. $75. AL. 6979.

Auto Repairing, Painting 194

EXPERT body and fender repairing and painting. Call George Clifton, CYpress 4302 or come to 443 Marietta St., NW.

DRIVE A LITTLE—SAVE A LOT. East Pt. Chevrolet Dlr., PO. 7-2611

SOUTHERN MOTOR EXCHANGE
339 Spring St., NW MU. 8-1514

Boats and Motors 195

What Are Your Boating
Desires?
IF YOU'RE a fisherman or yachtman, we have the boat for you. Motor repairs, parts, service and accessories. Bank financing. Come in, register for:
Free Boat—Motor—Trailer
No obligation. Do not need to be present to win.
SPORT BOATS CO.
1590 Piedmont at Blvd. EM. 2113
Open Wed. and Fri. till 9 p.m.

WANTED
YOUR used outboard to trade on a new Johnson Sea-Horse.
LET us winterize and store your motor.
GRIFFINS MARINE
1890 Cheshire Bridge Rd.
On Buford Highway EM. 5493

BUY HIM A JOHNSON
THREE 1955 new Johnson 5½ hp. motors, $165. Regularly $214. Other '55 models reduced. New 14-ft. aluminum boat, $250. Was $308. New Tomahawk glass covered 16-ft. cruiser, $687. Was $856. 10% down, bal. 24 mos. Holsclaw trailers. Several used Johnson, Mercury and Wizard motors from $45. Water skis.
BOAT BUILDERS SUPPLIES
OUTBOARD SALES & SERVICE
802 Pryor St., S.W. LA. 8766

CHRISTMAS SALE
NEW and used diving equipment. Lungs, masks, fins, compressors, air gauges, extra air tanks.

1001 GIFT SUGGESTIONS
BOATS and accessories of every type. New 1956 Evinrudes, ready for delivery. 9 Models. Miniature elec. powered motor and boat complete, $10.95. Ideal for boys. "Atlanta's oldest Evinrude Dealer," Pyron & Garrow, 594 Luckie St., NW. EL. 0307. Open 8 to 5.

NOW ON DISPLAY
1956
CENTURY-TROJAN
ORDER NOW FOR SPRING DELIVERY
CUTTERS, INC.
1965 Buford Hwy. VE. 4771

SALT WATER SPECIAL
UNPAINTED 16-ft. Halsey 72-in beam, mahog. Windshield, ¾ fine ply sides and bottom 35-in. depth with Mercury Mk. 25 electric. Total cost $795.
C. A. May Marine Supply Co.
Covington Hwy., Decatur. DE. 3184

12-FT. ARISTOCRAFT, completely equipped plus boat cover, 2 cushions and paddle. Motor is 1954 Mercury Mark 20 with controls. All in excellent condition and freshly painted. $375. ATwood 7480.

Special Clearance Sale
Must Move All 1955 Models
McNEIL BOAT WORKS
Scottdale at End of P.deL. EV. 6231

FOR SALE — Fourteen-foot runabout, center deck, steering wheel and all accessories. 25-hp. Johnson motor. All in perfect condition. PLaza 5-4388.

12-FOOT Oxford sail boat. Price open. ALpine 2573.

FOR BEST RESULTS USE
JOURNAL-CONSTITUTION
WANT ADS

Boats and Motors 195

CHRIS CRAFT runabouts and cruisers, Mercury Outboard Motors.
ATLANTA OUTBOARD MARINE
192 Broad St., SW WA. 0287

OUTBOARD MOTOR—1954 model, 16-horsepower, Scott-Atwater, very good condition, $225. MElrose 4-2321, after four p.m.

23-FT. CRUISER, 141-hp. Chrysler, fast, $2,200. EVergreen 5436.

Airplanes 200

PIPER J-3 Cub. New cover, new license, new glass, new prop, new tires. 75 hp. engine. May be seen at Flightways Hangar, Atlanta Airport or call Tom Ellis, POplar 1-0447 or PLaza 3-5848.

Used Cars for Sale 181

BUICK
BETTER BUY
USED CARS
46 North Ave.
VE. 5466
'52 BUICK Super Riviera Club Coupe. R. and H., Dynaflow drive, canary yellow finish, black top, white-sidewall tires $965
'53 CHEVROLET 210 Sedan. R. and H., straight drive trans., w. w. tires, very clean $895
'54 OLDS Super 88 Sedan. R. and H., Hydra. drive, white-sidewall tires $1,985
'54 MERCURY Monterey Station Wagon. R. and H., Merc-O-Matic, power steering and brakes, white-sidewall tires. Very clean $1,985
'55 FORD Fairlane Victoria Coupe. A. and H., Fordomatic drive, w. s. tires, blue finish, extra clean $1,985
'50 FORD Custom 8 2-Door. R. and H., nearly new tires.... $485
'54 BUICK Special 4-Door Sedan. R. and H., Dynaflow, w. s. tires, one owner. Low mileage $1,795
'53 PONTIAC Chieftan 8 Sedan. R. and H., straight dr. trans. Very clean $995
'54 FORD Customline "8" Club Coupe. R and H., Overdrive, W. S. tires $1,295
OPEN EVENINGS
HIX GREEN
Buick Co
66 NORTH AVE.
VE. 5844

Cadillac
'55 CADILLAC Con. Canary.
'55 CADILLAC "62". Air-cond.
'55 CAD. DeVille. Air-cond.
'54 CADILLAC "60" Sp. 2 Blue
'54 CADILLAC "62" 4-dr. Gr'n
'53 CADILLAC "62" 4-dr. Blue
'53 CADILLAC "60". Green.
'53 CADILLAC "60". Air-cond.
'52 CAD. "60" 4-dr. Black.
'54 CADILLAC 75-7. Air-cond.
'50 CADILLAC 75 Limousine.
'50 CADILLAC Coupe. Beige.
'54 OLDS "88" Holi. 2-Blue.
'55 OLDS "98" 4-dr. Hol. Blue
'55 OLDS "98" Holi. Cpe., Grn.
'51 OLDS "88" 4-dr. Grey.
'50 OLDS "88" 4-dr. Green.
'55 BUICK Riviera. Coral.
'52 BUICK 4-dr. Grey.
'53 FORD 2-dr. Blue.
Good Selections of Others
Plenty Room to Park and Trade
You Can Believe
CAPITAL AUTO CO.
Authorized Dealer
Opp. Biltmore Hotel EM. 1661

Adams Motor Co.
501 S. Main PO. 1-0601-2
EAST POINT
(5) '56 FORDS, all types Victoria Coupes ...$1,900 up
(4) '56 CHEVROLETS, all types Bel Air Coupes..$1,900 up
'56 PLYM. Belvedere, 4-dr.
'55 PLYM. 4-dr. V-8 Savoy. Automatic drive. Radio and heater $1,795
(3) '55 PONTIACS.
'48 CHRYSLER 4-door. Like new $295
'55 CHEV. ½-ton Pickup $895
PO. 7-3998
405 S. MAIN
'54 FORD 2-dr. $1,095
'54 CHEVROLET 4-dr. ...$895
'53 CHEV. 2-dr. $695
'53 PLYMOUTH 4-dr. ...$795
'51 NASH Rambler $395
'50 CHEVROLET $395
'49 FORD 2-dr. $165
All Kinds of Pick-up Trucks

$10 down
Chapman Motors
712 Pryor St., S. W.
WA. 4346
'50 FORD $495
'50 CHEVROLET ...$495
'50 PONTIAC $495
'50 BUICK $495
'51 DODGE $595
'48 CADILLAC $695
'46 CADILLAC $395
All that is required is a Good Job and Good Credit

Wtd., Autos, Trucks, Trailers 187

Top cash dollar paid for clean '51, '52, '53 Fords, Chevs. Plyms., Buicks, Olds, Pontiacs
GLENN BUICE USED CARS
67 Spring St., N. W. LA. 1961

Help Wanted—Male 47

Help Wanted—Male 47

EXCEPTIONAL OPPORTUNITIES FOR

Design Engineers
Structures Engineers

The Nuclear Power Division of Combustion Engineering has attractive openings for MECHANICAL and STRUCTURAL engineers with two to five years' experience in stress analysis or design of heavy machinery, pressure vessels and shell-like structures. The work involves the structural analysis or design of nuclear reactor components subjected to pressure, temperature, and mechanical shock loadings.

The Company's Nuclear power Division is undergoing continuous expansion, and opportunities for advancement are commensurate with the large role the Company is planning to play in the design and manufacture of complete nuclear power plants up to the turbine.

LIBERAL EMPLOYEE BENEFITS
Must be U. S. Citizen

Replies will be treated confidentially. Write or telephone collect for appointment—PERSONNEL DEPARTMENT. Phone: 7-4351

Combustion Engineering, Inc.
911 W. Main St., Chattanooga, Tenn.

Kettle Houses To Buy Yule Dinners, Toys

The Salvation Army is campaigning for funds to provide Christmas dinners for Atlanta's destitute families and toys for the city's needy children.

Kettle houses have been set up at six downtown locations and the Army's cadets and lassies are ringing bells and playing Christmas carols to remind their fellow Atlantans that "Christmas is more than just frantic shopping and party-going."

Last year kettle house funds provided Christmas feasts for 800 families and toys for 3,500 children.

Brig. William T. Powell, Atlanta divisional commander of the Salvation Army, said that this year the need for toys will be even greater, because the Jaycees are confining their Empty Stocking program to clients of the Public Welfare Division in Fulton and DeKalb counties.

Maj. Ray Brown, welfare director for the Salvation Army, emphasized that the Army is seeking donations of toys and clothing as well as money for its Christmas program.

All applications made to the Salvation Army for Christmas food and toys will be cleared through the Central Christmas Clearing Agency of the Atlanta Christian Council to avoid duplication of assistance, Maj. Brown said.

FUNERAL NOTICES

IVEY—The friends and relatives of Mr. and Mrs. J. S. Ivey, Mr. and Mrs. D. O. Graham, Mrs. Roy L. Bowen Sr., Miss Emma Ivey, Mrs. Julia Bonner, Mr. and Mrs. J. M. Ivey, and several grandchildren are invited to attend the funeral of **Mr. J. S. Ivey** Saturday afternoon at 2:30 from the Riverside Chapel, Rev. A. L. Kendrick officiating. Interment, Crest Lawn Cemetery. Pallbearers selected will meet at the chapel at 2:15. J. Allen Couch & Son.

ROBERTS — Mr. Dan Roberts died Friday evening at a private hospital in the 66th year of his age. He is survived by two brothers, Messrs. L. F. and Harry Roberts. Funeral arrangements will be announced later by J. Austin Dillon Co.

LEGAL NOTICES

Application has been made to transfer a liquor license from 909 Hunter Street, NW, to 912 Hunter Street, NW. Hearing to be held before the Police Committee on December 14, 1955, 7:30 p.m., 175 Decatur St.

D & H LIQUOR STORES

I have made application to the City Council for a Beer and Wine license, 256 North Side Dr., S.W. Hearing to be held by Police Committee Dec. 14, 7:30, 175 Decatur St.

YEE LING HONG.

I have made application to the City Council for a Package Beer and Wine license at 83-85 Broad St., S.W. Hearing to be held before Police Committee, 175 Decatur St., S.E. December 14, 1955 at 7:30 P.M.

LEO FRANKEL.

FUNERAL NOTICES

Agan, Little Patricia Marie
Ardoyno, Mrs. S. D.
Boone Mrs. Thomas K. (Clara Mayes)
BRYANS, Mrs. John T.
Brocklesby, Mrs. Harry P.
Campbell, Mr. W. E. (Uncle Bill)
Carroll, Mrs. Mac
Chastain, Mrs. J. C.
Compton, Mrs. Fletcher
Cochran, Mrs. L. H. (Belle)
Ellis, Mr. James Albert
Elrod, Mrs. Lula Barrett
Eppelsheimer, Mrs. Mary Eliza
Green, Mrs. C. H. (Katherine)
Hindmon, Mrs. Mattie Dora
Houston, Mr. William Howard
Hunter, Mr. James Henry
Ivey, Mr. J. S.
Mangrum, Mrs. Amanda
Martin, Mrs. Loyd D. (Ava Lou)
McGaha, Mrs. Delia
Moncrief, Mrs. O. T.
Morgan, Mr. Tom H.
Orear, Mr. James Lary
Poole, Mrs. R. L. (Laura Ann)
Ralls, Mrs. Ada T.
Roberts, Mr. Dan
Rosser, Mr. W. R.
Samples, Mrs. Truman (Janie)
Santor, Mr. Charles D.
Tanner, Master John Lawrence (Larry)
Vincent, Mrs. Winifred R.
Wells, Mrs. William A. (Mary Smith)
Wesley, Mr. Olin C. (Ode)

BOONE—Mrs. Thomas K. (Clara Mayes) Boone, Maysville, Ga., died Friday, Dec. 2, 1955, in Gainesville, Ga. Surviving are sons, Mr. L. M. Boone, Maysville, Ga.; Mr. H. H. Boone and Mr. Thomas K. Boone, both of Akron, Ohio; daughters, Mrs. E. A. Tripp, Akron, Ohio; Mrs. T. C. Hodgson, Atlanta; Mrs. W. P. Cooley, Gainesville; Mrs. R. L. Henry, Augusta, Ga.; sisters, Miss Mattie Mayes, Miss Mamie Mayes, both of Fort Worth, Texas; brother, Mr. C. L. Mayes, Munday, Texas; 15 grandchildren and 15 great-grandchildren. Funeral services will be held Sunday afternoon, Dec. 4, 1955, at 3 o'clock at Ward's Chapel. Rev. Matthew McGowan and Rev. Sam Coker will officiate. The remains will lie in state in the chapel from 2:30 until the funeral hour. Interment, Alta Vista. (Please omit flowers. Those desiring to do so may make memorial contributions to Thornwell Orphanage, Clinton, S.C.) Ward's Funeral Home, Gainesville, Ga.

ARDOYNO—The friends an relatives of Mrs. S. D. Ardoyno, Mr. Elsworth Coleman, Mrs. J. E. Callahan, Mr. and Mrs. J. R. Mitcham, Miss Lois Callahan, Mrs. W. J. Hobbs, all of Atlanta; Mrs. Floy Hobbs, Siloam, Ga.; Mrs. O. P. Hobbs, Royston, Ga.; the grandchildren, nieces and nephews are invited to attend the funeral of **Mrs. S. D. Ardoyno** this Saturday, Dec. 3, 1955, at 3 o'clock from the chapel, Dr. Monroe F. Swilley officiating. Interment, Hollywood Cemetery. The pallbearers selected will meet at the chapel at 2:45. Frank B. Lowndes & Son. (formerly Awtry & Lowndes).

FUNERAL NOTICES

TANNER—The friends and relatives of Master John Lawrence (Larry) Tanner, Mr. and Mrs. M. Bill Tanner, Miss Donna Sue Tanner, Miss Deborah Elaine Tanner, Jacksonville, Fla.; Mr. J. W. Horton, Atlanta, are invited to attend the funeral of **Master John Lawrence (Larry) Tanner**, Sunday afternoon, Dec. 4, 1955, at 2 o'clock at the chapel of Henry M. Blanchard & Son. Rev. Harold C. Smith, Rev. J. L. Roebuck will officiate. Interment, West View. Pallbearers will meet at the chapel at 1:45 o'clock. (Louisville, Ky., Nashville, Tenn. and New Orleans papers please copy.)

MANGRUM—Friends and relatives of Mrs. Amanda Mangrum, Mrs. M. A. Chappell, Mr. and Mrs. L. W. Chappell, Mr. and Mrs. J. E. Chappell, Mr. and Mrs. Carl Chappell, Miss Myrl Chappell, and Mr. and Mrs. A. R. O'Leary are invited to attend the funeral of **Mrs. Amanda Mangrum** this (Saturday) morning at 11 o'clock from the Hapeville First Baptist Church. Rev. D. V. Cason and Rev. B. E. Barron will officiate. Interment, Bethel Methodist churchyard, Senoia, Ga. The body will lie in state from 10 o'clock until funeral hour. Pallbearers will please meet at the church at 10:45. Paul T. Donehoo.

McGAHA—Mrs. Delia McGaha, age 59, of Lawrenceville, Ga., died at her home Dec. 2. She is survived by her husband, Mr. John H. McGaha; six sons, Mr. Leon McGaha, Winder; Mr. Ira McGaha, Lawrenceville; Mr. Sam McGaha, Douglas, Ga.; Mr. John and Mr. Frank McGaha, Pittsburgh, Pa.; Mr. Carl McGaha, Atlanta; four daughters, Mrs. Homer Craig, Tucker, Ga.; Mrs. J. T. Phillips, Mrs. Louise Brown, Dacula, Ga.; Mrs. Harold Edwards, Lawrenceville; 24 grandchildren. Funeral services will be held Sunday at 2:30 p.m. from Mt. Vernon Baptist Church (Oakland). Interment, Shadowlawn Cemetery. F. Q. Sammon Funeral Home, Lawrenceville, Ga.

MORGAN—The friends and relatives of Mr. and Mrs. Tom H. Morgan, Mr. and Mrs. Joseph Morgan, Mr. and Mrs. L. C. Shadix, Mr. and Mrs. Ralph Brown, Mrs. Ruth Evans, Mrs. Dillard Owens, Mr. and Mrs. K. J. Cody, Mr. Hugh A. Morgan, Mrs. Katie Farmer, and the 17 grandchildren are invited to attend the funeral service of **Mr. Tom H. Morgan** Sunday afternoon at 2:30 o'clock at Trinity Chapel. Rev. Harry Spivey will officiate. Interment, Stamps Chapel churchyard. A. S. Turner & Sons.

CAMPBELL — Funeral services for **Mr. W. E. (Uncle Bill) Campbell** will be held this Saturday afternoon at 2:30 from the chapel of Paul T. Donehoo. Rev. B. W. Hancock will officiate. Interment, Mt. Zion Methodist Churchyard. Pallbearers please meet at the chapel at 2:15. Paul T. Donehoo.

FUNERAL NOTICES

ELLIS—Mr. James Albert Ellis of Alpharetta died Dec. 1, 1955. He is survived by daughters, Mrs. J. P. Baker, LaFayette, Ga.; Mrs. Loyd Sheppard, Norfolk, Va.; sons, Mr. A. G. Ellis, Mr. J. M. Ellis, Mr. Howard Ellis, Alpharetta; Mr. I. L. Ellis, Hapeville; Mr. R. B. Ellis, Atlanta; Mr. H. W. Ellis, Donelson, Tenn.; also several grandchildren, great-grandchildren, nieces and nephews. Funeral services will be held today (Dec. 3, 1955) at 2 p.m. from the Clear Springs Baptist Church, with remains placed in state at 1 o'clock, Rev. R. M. Donehoo officiating. Interment, churchyard. Louie E. Jones Funeral Home.

SAMPLES—Mrs. Truman (Janie) Samples, age 86. The friends and relatives of Mrs. Truman (Janie) Samples, Mr. and Mrs. J. M. Samples, Miss Ozlie Samples, Cumming; Mr. and Mrs. J. G. Samples, Rev. and Mrs. A. F. Samples, Mr. and Mrs. G. L. Samples, Canton; Mr. and Mrs. S. C. Samples, Buena Vista; a brother, Mr. John Flynn, Atlanta, are invited to attend the funeral of **Mrs. Truman (Janie) Samples** today (Saturday), at 2 o'clock, at Haw Creek Baptist Church, Forsyth County, Rev. Clarence Williams, Rev. Hoyt Thompson, Rev. Hillis McGinnis officiating. Interment in churchyard. Ingram Funeral Home.

COMPTON—Friends and relatives of Mr. and Mrs. Fletcher Compton, Mr. and Mrs. N. A. Leverett, Miss Elmina Leverett, Mr. and Mrs. Duane Leverett, all of Jackson; Mr. and Mrs. G. W. Brooks, Mr. and Mrs. John Jenkins, Mr. and Mrs. Key Leverett, Atlanta; Mr. and Mrs. W. L. Leverett, Jacksonville, Fla.; Mr. and Mrs. Le Verne Leverett, Brunswick, Maine, are invited to attend the funeral of **Mrs. Fletcher Compton** Saturday at 2:30 from the First Presbyterian Church in Jackson, Ga., burial in Jackson City Cemetery. McKibben Funeral Home, Hogansville.

BRYANS—Mrs. John T. Bryans of McDonough, Ga., died Friday morning. Survived by husband; daughters, Mrs. W. O. Smith, and Mrs. Howard P. Jack, both of Atlanta; Mrs. G. P. Foster, and Miss Sandra Bryans, McDonough; Miss Ernestine Bryans, Baltimore; sons, Mr. Raleigh G. Bryans, Athens; Mr. Guy Bryans, Decatur; Mr. Robert T. Bryans, McDonough, and Charles H. Bryans, U.S. Army; eight grandchildren. Funeral arrangements will be announced later by Howard L. Carmichael & Sons.

ELROD—Friends and relatives of Mrs. Lula Barrett Elrod, several nieces and nephews are invited to attend the funeral of **Mrs. Lula Barrett Elrod** this (Saturday) afternoon at 2 o'clock in the chapel of Albert M. Dobbins Funeral Home, Marietta, Rev. Floyd P. Owens officiating. Interment, New Salem Cemetery. Pallbearers will please meet at the funeral home at 1:45 p.m.

FUNERAL NOTICES

POOLE—Mrs. R. L. (Laura Ann) Poole of Gillsville, Rte. 1, died Friday, Dec. 2, 1955. Surviving are her husband; sons, Mr. Homer Lee Poole, Gillsville, Rte. 1; Mr. Paul J. Poole, Gainesville, Rte. 4; Mr. Henry M. Poole, Gainesville; daughters, Mrs. Guy Abernathy, Lula, Rte. 2; Mrs. Travis Ryals, Mrs. Clarence Jordan, Mrs. Harley Davidson, all of Gillsville, Rte. 1; brother, Mr. Claude Cape, Gainesville; sisters, Mrs. Cicero Cullpepper, Talmo, Ga.; Mrs. Will Head, Gainesville, Rte. 4; 22 grandchildren, one great-grandchild. Funeral services will be held Sunday afternoon, Dec. 4, 1955, at 2 o'clock at Timber Ridge Baptist Church. Rev. Henry Poole will officiate. Interment, church cemetery. Ward's Funeral Home, Gainesville, Ga.

HOUSTON—Mr. William Howard Houston of Newnan, Ga., Rt. 3, died Dec. 1. He is survived by his wife; one daughter Miss Martha Houston; four sisters, Mrs. C. P. Harris, Mrs. Sam Hall, Mrs. Rob Cannon, Mrs. J. E. Upshaw, all of Newnan, Ga.; three brothers, Mr. Grady Houston, Newnan, Ga.; Mr. Clarence Houston, Grantville, Ga.; Mr. Albert Houston, Moreland, Ga.; nephew Mr. William Hall, Newnan. Funeral services will be conducted Saturday at 2:30 p. m. from Mt. Gilead Methodist Church the Rev. E. P. Eubanks and the Rev. Lawrence Akins officiating. Interment church cemetery. The body will lie in state 30 minutes before funeral time. J. U. McKoon & Son.

HINDMON—The friends and relatives of Mrs. Mattie Dora Hindmon, Mr. and Mrs. Herbert Hindmon, Mr. and Mrs. Millard Hindmon, Mr. and Mrs. Leonard Hindmon, all of Atlanta; Mr. and Mrs. A. W. Jones, Mr. and Mrs. Joe Buatte, San Francisco; the two grandchildren and one great-grandchild are invited to attend the funeral services of **Mrs. Mattie Dora Hindmon** Saturday afternoon at 2:30 o'clock at Trinity Chapel. Rev. S. V. Fields will officiate. Interment in Westview Cemetery. The following gentlemen will serve as pallbearers: Mr. Hugh Moon, Mr. Felix Cochran, Mr. Archie Hallman, Mr. Emory Watson, Mr. Russell Jones, Mr. Jess Cheek. A. S. Turner & Sons.

BROCKLESBY—Mrs. Harry P. Brocklesby of Riverdale, Ga., died Thursday evening. Survived by sisters, Mrs. J. E. Price, Orlando, Fla.; Mrs. W. L. Adams, Riverdale; Mrs. Hugo Varela, Santiago, Chile; several nieces and nephews. Funeral services will be held Saturday afternoon at 2:30 from the chapel of Howard L. Carmichael & Sons. Rev. Nat Heeth will officiate. Interment, Pleasant Grove Cemetery. (Please omit flowers.)

AGAN—Funeral services for **Little Patricia Marie Agan** will be held this Saturday at 1 o'clock from the graveside in Little Vine Methodist Churchyard, Carroll County. J. Allen Couch & Son.

FUNERAL NOTICES

CARROLL—The friends and relatives of Mr. and Mrs. Mac Carroll, Mr. and Mrs. S. A. Moss, Mrs. Allie Carroll Webb, Tucker, Ga.; Mr. and Mrs. James Carroll, Villa Rica; Miss Carol Ann Moss, Miss Joan Moss, Tucker; Mr. and Mrs. Gene Webb, Decatur; Mr. and Mrs. N. D. Miller, Norcross; Mrs. J. L. Carroll, Mr. and Mrs. J. T. Carroll and Mr. and Mrs. C. M. Carroll, are invited to attend the funeral services of **Mrs. Mac Carroll** Sunday afternoon at 2 o'clock at Tucker Methodist Church, Rev. T. H. Shackleford and Rev. W. H. Kimzey will officiate. Interment in Prospect Cemetery, Chamblee. The following gentlemen will serve as pallbearers: Mr. W. E. Carroll Sr., Mr. W. E. Carroll Jr., Mr. J. T. Carroll Jr., Mr. Max M. Carroll, Mr. Theron White, Mr. Fred Miller. The remains will lie in state at the church from 1:30 o'clock. A. S. Turner and Sons.

WELLS—The friends and relatives of Mr. and Mrs. William A. Wells, Mrs. Gladys Wells Clark, Mr. and Mrs. Raymond E. Gulley, Mr. and Mrs. Peter J. Ulrich, New York City; Mrs. S. W. Huff Sr., Mr. and Mrs. T. T. Smith, Mr. and Mrs. A. L. Shope, Mrs. C. G. Chambers, Philadelphia, Pa.; Mr. and Mrs. Charles L. Smith, Dallas, Tex., and several grandchildren are invited to attend the funeral of **Mrs. William A. (Mary Smith) Wells** Sunday, Dec. 4, 1955, at 2:30 p.m. from Dillon's Chapel. Rev. Wilson W. Sneed will officiate. Interment, Westview Cemetery. Nephews will act as pallbearers and will meet at the chapel at 2:15 p.m. (Florists, 1:30 p.m.) J. Austin Dillon Co.

CHASTAIN—The friends and relatives of Mr. and Mrs. J. C. Chastain, Mr. and Mrs. J. E. Smith, Mr. and Mrs. Coleman Chastain, Mr. and Mrs. Paul Chastain, Mr. and Mrs. J. C. Stelle, Mr. and Mrs. David Channell and six grandchildren are invited to attend the funeral of **Mrs. J. C. Chastain** Saturday, Dec. 3, 1955, at 11 a.m. from Dillon's Chapel. Rev. James L. King will officiate. Interment, Carmel Baptist Churchyard, Woodstock, Ga. Nephews will act as pallbearers and will meet at the chapel at 10:45 a.m. (Florists 10 a.m.). J. Austin Dillon Co.

MONCRIEF—Mrs. O. T. Moncrief of 597 College St., Hapeville, died Friday, survived by husband, Rev. O. T. Moncrief; daughter, Miss Eleanor Moncrief; sister, Mrs. Harry Ruffner, Winter Garden, Fla.; brother, Mr. A. C. Whitehead, Madison, Fla. Remains will be carried Friday night to Clearmont, Fla., for funeral and interment. Howard L. Carmichael & Sons.

WESLEY—Funeral services for **Mr. Olin C. (Ode) Wesley** will be held Saturday afternoon at 3:30 from the chapel of Howard L. Carmichael & Sons. Rev. R. L. O'Brien will officiate. Interment, Flat Rock Cemetery.

FUNERAL NOTICES

SPRING HILL
H. M. Patterson & Son

GREEN—The friends and relatives of Mr. and Mrs. C. H. Green, Mr. and Mrs. David Goodman, Mr. Charles Douglas Green, U.S. Army, Ft. Jackson, S.C.; Mr. Gary Marshall Green, Atlanta; Mr. and Mrs. C. J. Fenn, Flowery Branch; Mr. and Mrs. O. J. Snellings, Duluth; Mr. and Mrs. B. H. Propes, Oakwood, Ga.; Mr. and Mrs. Claude L. Brown, Harvard University, are invited to attend the funeral of **Mrs. C. H. (Katherine) Green** Saturday, Dec. 3, 1955, at 3 o'clock at Spring Hill, Dr. Wallace Rogers officiating. Interment, Westview. The pallbearers will be: Dr. F. D. Nerbonne, Mr. L. C. Garrison, Mr. H. P. Burkett, Mr. J. S. Tuggle, Mr. Richard Bird, Mr. Donald Stevens.

SANTOR—Mr. Charles D., of 3413 Roswell Rd., died Dec. 2, 1955. Surviving are his wife; daughter, Mrs. Lewis F. Gordon Jr.; Mr. Roger C. Santor, Cincinnati; mother, Mrs. Michael Santor, Keysville, N.Y. Funeral services will be held Monday, Dec. 5, at 10 o'clock at Christ the King, Rev. Father John F. McDonough officiating. Interment, Westview. The pallbearers will be: Mr. George Boulineau, Mr. Leo Balliett, Mr. Lewis F. Gordon Sr., Mr. Eugene W. O'Brien, Mr. James H. Hampton, Mr. Lawrence McEvoy. As ecort: Members of The Atlanta Transportation Club. The Rosary will be said Sunday evening at 7 o'clock at Spring Hill.

VINCENT—Mrs. Winifred R., of 505 Cherokee Ave., SE, died Dec. 1, 1955. Surviving are her son, Mr. William J. Vincent, Hollywood; sisters, Mrs. Jack Lucey, Greenwood, Mass.; Miss Binnie McDermod, Malden, Mass.; nieces, Miss Anna Mulcahy, Mrs. Robert Martin Jones, Austell; Mrs. Louis Katrak, Milwaukee; grandson, Mr. William J. Vincent, Hollywood. Funeral services will be held Sunday, Dec. 4, at 3 o'clock at Spring Hill, Rev. Father Donald R. Kiernan officiating. The remains will be taken to Boston, Mass., for interment services.

EPPELSHEIMER — The friends and relatives of Mrs. Mary Eliza Eppelsheimer, Mr. and Mrs. Paul Cyril Eppelsheimer, Miss Eileen Mae Eppelsheimer are invited to attend the funeral of **Mrs. Mary Eliza Eppelsheimer** Saturday, Dec. 3, 1955, at 4 o'clock at Spring Hill, Dr. Monroe F. Swilley officiating. The remains will be taken to Philadelphia, Pa., for interment. Washington, D.C. papers please copy.

ROSSER—Funeral services for **Mr. W. R. Rosser** will be held Saturday, Dec. 3, 1955, at 2 o'clock at Sardis Methodist Church with remains placed in state at 1 o'clock. Rev. Edgar A. Padgett, Rev. Thomas Hagood officiating. Interment, churchyard. The grandsons will serve as pallbearers. H. M. Patterson & Son.

FUNERAL NOTICES

RALLS—Mrs. Ada T., of Interlochen, Fla., died Nov. 30, 1955. Surviving are her sons, Mr. St. John Ralls, Decatur; Mr. Claude M. Ralls, Orlando; two grandchildren, four great-grandchildren. Funeral services will be held Saturday, Dec. 2, at 3 o'clock at Westview Abbey, Rev. William Geren officiating. Interment, Westview. H. M. Patterson & Son.

MARTIN — Mrs. Loyd D. (Ava Lou) Martin of Gainesville, Rte. 1, died Thursday, Dec. 1, 1955. Surviving are sons, Mr. Homer Martin, Smith River, Calif.; Mr. Hubert J. Martin, Gainesville, Rte. 1; Mr. Sid Martin, Cleveland, Ga.; Mr. Oren Martin, Gillsville, Ga.; daughters, Mrs. C. C. Mitchell, Florence, Ore.; Mrs. C. D. Mason and Mrs. W. B. Hughes, Madison, Ga.; Mrs. Paul Glass and Mrs. W. N. Hughes, both of Gainesville, Rte. 1; brother, Mr. Commodore Porter, Dahlonega, Ga.; sister, Mrs. Jim Jay, Gainesville, Ga.; 37 grandchildren, 36 great-grandchildren. Funeral services will be held this (Saturday) afternoon, Dec. 3, 1955, at 2 o'clock at Sardis Baptist Church. Rev. C. B. Gazaway will officiate, assisted by Rev. Henry Warren. Interment, church cemetery. Ward's Funeral Home, Gainesville, Ga.

OREAR—The friends and relatives of Mr. and Mrs. James Lary Orear, White Plains, Ga.; Mrs. Harry Blanchard, Fairfax, S.C.; Mr. B. G. Orear Sr., Brady Johnson, Mr. R. C. Orear, all of Atlanta, Ga.; Mr. S. L. Orear, Forest Park, Ga.; Mr. E. W. Orear, Mayfield, Ga.; Mrs. B. G. Orear Jr., Crawfordville, Ga., and nieces and nephews are invited to attend the funeral services of **Mr. James Lary Orear** Saturday, Dec. 3, 1955, at 4 p.m. from the White Plains Methodist Church, Rev. Rowland Walker, Rev. Cecil Page and Rev. S. S. Williams officiating. Interment, White Plains Cemetery. J. H. McCommons Funeral Home, Greensboro, Ga.

HUNTER—The friends and relatives of Mr. and Mrs. James Henry Hunter, Miss Jewell Hunter and several nieces are invited to attend the funeral of **Mr. James Henry Hunter** Sunday, Dec. 4, 1955 at 3:30 p.m. from Dillon's Chapel. Rev. Willis Moore will officiate. Interment, Hollywood Cemetery. (Florists, 2:30 p.m.) J. Austin Dillon Co.

COCHRAN—Funeral services for **Mrs. L. H. (Belle) Cochran** will be held today, at 11 o'clock, from Campbellton Methodist Church, Rev. Nat G. Long, Rev. R. W. Langley officiating. Interment, churchyard. Remains in state from 10 until 11. Pallbearers will meet at church at 10:30. Bishop & Poe, Fairburn.

DIXIE MONUMENTS Marble & Granite Co.
275 Mayson Ave., NE at DeKalb AL. 5473

ROBERTS MONUMENTS
VISIT OUR DISPLAY OR WRITE—FREE BOOKLET
477 Marietta St., N. W. AL. 0663

(COLORED)

JACKSON—The friends and relatives of Dea. William Jackson, Mr. Otis Jackson, Mr. and Mrs. Clarence Ellis and family, Mr. and Mrs. Harvey Lee Jackson and family, Miss Willie Mae Jackson of College Park, Ga.; Mr. and Mrs. Robert L. Clark and family of Cleveland, Ohio; Mrs. Annie Jackson, Mrs. Carrie Penn and family, Mr. and Mrs. Walter Dennis and family, Mr. and Mrs. Sim Wilkerson, Mr. and Mrs. Aubrey Anderson, Mrs. Ellen Keeper, Mr. and Mrs. Gene Green and family, Mr. and Mrs. Andrew Carven and family of College Park, Ga.; Mr. West Wilkerson, Mrs. Hattie Winston, Mrs. Ola M. Wilkerson of West Point, Ga.; Mr. and Mrs. Jim Wilkerson, Mr. and Mrs. Tommie Wilkerson of Cincinnati, Ohio, are invited to attend the funeral of **Mrs. Mary L. Jackson** Sunday, Dec. 4, 1955, from the Mt. Calvary Baptist Church at 1 p.m., Rev. J. T. Alexander officiating. Interment, College View. The remains will lie in state at the church from 12 o'clock until the hour of funeral and will not be viewed after the services. The flowerbearers will be Mrs. Rachel Williams, Mrs. Lillie Owens, Mrs. Louella Brady, Mrs. Clara Williams, Mrs. Annie Mae McKissic, Mrs. Jessie Dukes. The pallbearers will be Dea. Anderson Bailey, Dea. Charlie Harris, Dea. Earnest Harris, Dea. Judge Tolbert, Dea. Thurmon Burtob and Dea. David Anderson. Banks Funeral Home.

BRITTIAN — Mr. Raymond H. Brittian of Gay, Ga., the son of Mrs. Virginia Coleman of Atlanta, Ga., the grandson of Mrs. Siliona Jones; two brothers, one sister, all of Gay, Ga. Friends and relatives are invited to attend the funeral of **Mr. Raymond Brittian** Sunday, Dec. 4, at Sunnyside Baptist Church at 2 o'clock, the pastor, Rev. Ashby, officiating. Interment in church cemetery. Greenville Funeral Home, John Grant, mortician.

DAVIS—Mrs. Cester Davis of Newborn, Ga. The friends and relatives are invited to attend her funeral Sunday, Dec. 4, 1955, at 2 p.m. at the Shady Grove Church, Jasper County. Interment, churchyard. The remains will lie in state at our chapel. Mapp Funeral Home.

(COLORED)

ALLEN—Mr. Alvin Allen of 214 Herring St., Decatur, Ga. The friends and relatives of Mr. Alvin Allen, the husband of Mrs. Charlotte Allen, the father of Miss Thelma Allen, the brother of Mr. and Mrs. Liman Shields and family, Mr. and Mrs. Willie Shields, all of Decatur, Ga., Miss Essie Shields, Milwaukee, Wis.; Mr. and Mrs. L. V. Shields and family of Los Angeles, Cal.; two uncles and two aunts; the Maddox family; nieces, nephews, cousins and a host of other relatives and friends are invited to attend the funeral of **Mr. Alvin Allen** tomorrow (Sunday) at 3 p.m. from Thankful Baptist Church, Decatur, Rev. Leon Tucker and others officiating. The remains will lie in state at our Decatur Chapel from 12 noon until the hour of funeral. Flower ladies and pallbearers selected are requested to meet at the chapel at 2:15 p.m. Interment, Washington Park Cemetery. Cox Bros., Decatur.

BROOKS—Friends and relatives of Mr. and Mrs. Amos Brown and son, Mr. and Mrs. Andrew Washington and family, Mr. Rufus Brooks, Mrs. Mae Evans, Mr. Allen Brooks, Mr. and Mrs. Tommie Hill, Mr. Isaac Matthews, Mrs. Edna Lewis and family, Mr. and Mrs. Hubert Grice are invited to attend the funeral of **Mr. James Brooks** Sunday, Dec. 4, 1955, at 3 p.m. from Mount Hermon Baptist Church, Northside drive, Rev. Rogers and Rev. G. W. Long officiating. Interment in Chestnut Hill. Thornton Funeral Home.

ROSS—Mr. Hawthorne Ross of R. 480 Stonewall St., SW. He is survived by his wife, Mrs. Ruby Ross; two brothers, five sisters and a host of other relatives and friends are invited to attend his funeral today (Saturday) at 2 p.m. at Zion Grove Baptist Church, Stonewall street, Rev. J. H. Lockett officiating. Interment, Lincoln Cemetery. The body will lie in state at the church from 12 noon until the hour of funeral. Sellers Bros.

GARLINGTON—Little Miss Joyce Garlington, daughter of Mr. and Mrs. Lamar Garlington of 454 Buchanan St., NE, passed Dec. 1, 1955. Funeral announced later. Haugabrooks Funeral Home.

(COLORED)

WELCH—Mr. Marvin Welch, 9 Main St., NW (Scotts Crossing). The friends and relatives of Mrs. Eva Mae Welch, Mr. and Mrs. James Welch, of Atlanta; Mr. and Mrs. J. D. Welch, of McDonough, Ga.; Mrs. Bertha Thomas, of Steelton, Pa.; Mr. and Mrs. Allen Amis and family, of Atlanta; Mr. and Mrs. Clarence McKibben, of McDonough, Ga.; several nieces, nephews and other relatives and friends are invited to attend the funeral of **Mr. Marvin Welch** Sunday, Dec. 3, at 2:30 p.m. from Shiloh Baptist Church, McDonough, Ga., Rev. R. H. Milner officiating, assisted by Rev. S. Randolph. Interment, McDonough Cemetery. Pallbearers and flower ladies are asked to meet at the residence at 12 noon. The remains will lie in state at the residence from 5:30 p.m. today until hour of departure. The cortege will leave at 12:45 p.m. Hines Funeral Home, 218 Boulevard, NE.

AYCOCK—The friends and relatives of Mr. James Aycock, Eva, Julia and Barbara Bullard, Mrs. Martha Crow, Mr. and Mrs. Herman Crockett of Ellenwood, Ga.; the Travis families of East Point and Hapeville, Ga., are invited to attend the funeral of **Mrs. Geneva Aycock** Sunday, Dec. 4, at 2 p.m. at St. Luke A.M.E. Church, Rockdale Park, Rev. E. J. Johnson, Rev. E. P. Yorpp officiating. Flower ladies and pallbearers assemble at 1:45 at church. Interment, Morrow, Ga. Union Funeral Home, Concord, Ga.

JONES—The friends and relatives of Mrs. Elsie Jones, Mr. and Mrs. Raymon Bozer and family, Mrs. Thelma Gordon and family of New York are invited to attend the funeral of **Mr. Elijah Jones** Sunday, Dec. 4, 1955, at 2:30 p.m. at the Union Grove Baptist Church, Union City, Ga., Rev. T. A. Davis officiating. Interment, Palmetto City Cemetery. Banks Funeral Home.

HOOD—Mrs. Addie L. Hood of 347 Highland Ave., NE, mother of Mrs. Mary Winfrey, grandmother of Miss Annie Fannin and Miss Laura Allen of Dayton, Ohio, passed Dec. 2, 1955. Funeral announced later. Haugabrooks Funeral Home.

(COLORED)

BANKS—The friends and relatives of Mr. and Mrs. Ed Banks, 2214 Wingate St., SW; Mrs. Doraulther Bailey, mother; Mr. and Mrs. Ira Bailey, Newnan, Ga.; Mr. John Bailey, Mr. and Mrs. Tom Lewis and daughter, Atlanta; Mr. and Mrs. Otis Garland, Jersey City, N.J.; Mr. and Mrs. Limmie Banks, Detroit, Mich.; Mr. and Mrs. W. F. Jackson, Mr. and Mrs. W. L. Gibson, Mr. and Mrs. John W. Bailey, Atlanta, Ga., are invited to attend the funeral of **Mrs. Fannie Lou Banks** Sunday, Dec. 4, 1955, at 2:30 p.m. from Little Vine Baptist Church, Tyrone, Ga., Rev. H. H. Woodson officiating. Interment, churchyard. The body will lie in state at the residence from 5 p.m. this afternoon until the hour of the funeral. Ivey Bros., Morticians.

MILNER—Mrs. Rena Smith Milner of 105 Malcolm St., Conyers, Ga., a well known midwife and practical nurse, the wife of John H. Milner, mother of Mr. and Mrs. Lessie Johnson, Mr. and Mrs. Leonard Smith, adopted son, Mr. Howard Carr, all of Conyers, Ga.; Mr. and Mrs. Oscar McDowell, Atlanta, Ga.; Mr. and Mrs. Carlton Worthy, Lithonia, Ga.; nieces of Philadelphia, Pa., and Columbus, Ohio, the friends and relatives are invited to attend the funeral Sunday, Dec. 4, at 2:30 p.m. from Macedonia Baptist Church, Rev. J. S. Stafford officiating, assisted by Rev. T. B. Dorsey. Interment, Almand Cemetery, Conyers, Ga. C. Milsap & Son, Conyers, Ga.

STEWART—Mrs. Henrietta Stewart of R.F.D. 1, Newborn, Ga. The friends and relatives are invited to attend her funeral Sunday, Dec. 4, 1955, at 2 p.m. from the Shady Grove Baptist Church, Jasper County, Rev. Slaughter officiating. Interment, churchyard. The remains will lie in state at the residence from 4 p.m. Saturday until the hour of funeral. Mapp Funeral Home.

KNOWELS — Friends and relatives of **Mr. Preston Knowels** of 642 West Fair St., SW, are invited to attend his funeral today (Saturday) at 11:00 o'clock from our Auburn Avenue Chapel, Rev. J. R. Lovett officiating. Interment, family lot, South View Cemetery. Cox Bros.

(COLORED)

WADE—Mr. Henry Wade Sr. of Lithonia, Ga. The friends and relatives of Mr. Henry Wade Sr., the husband of Mrs. Rosa Lee Wade, the father of Mr. and Mrs. Fulton Freeman of Madison, Ga.; Mr. J. C. Wade of Atlanta, Ga.; Mr. and Mrs. Henry Wade Jr. of Decatur; Sgt. and Mrs. Perry Wade of Seattle, Wash.; Mrs. Minnie Jones of Augusta, Ga.; 10 grandchildren, three great-grandchildren; the brother of Mr. and Mrs. Albert Carr and family, Mr. and Mrs. Herman Carr and family; host of other relatives and friends are invited to attend the funeral of **Mr. Henry Wade Sr.** tomorrow (Sunday) at Union Springs Baptist Church, Rutledge, Ga., at 1:30 p.m., Rev. Love Goss officiating. The remains will lie in state at our Auburn avenue chapel until the hour of departure. Cortege will leave the chapel at 11 a.m. Sunday. Interment, churchyard. Cox Bros., Lithonia.

SLADE — Mrs. Lilla Slade, 155 Diamond St., SW. The friends and relatives of Mr. and Mrs. Charlie L. Slade and family, Mr. and Mrs. Oscar Walker and family and a host of other relatives and friends are invited to attend the funeral of **Mrs. Lilla Slade** Sunday, Dec. 4, 1955 at 1 p.m. from the Fort Street Methodist Church, Rev. J. W. Thomas officiating. Interment, Zebulon Chapel Cemetery. T. E. Houston Funeral Home, 173 Pine St., NE.

JONES—Mr. Aaron Jones of Austell, Ga., formerly of Fairburn, Ga. The friends and relatives of Mr. and Mrs. J. A. Byrom and son are invited to attend the funeral of **Mr. Aaron Jones** Sunday, Dec. 4, 1955, at 11 a.m. from our chapel, Rev. James Paten officiating. Interment, Fairburn Cemetery, Fairburn, Ga. Hanley Co., Marietta.

LAWS—Mrs. Mamie Laws of 1648 Hardee Cir., Apt. 5, NE, the wife of Mr. Gordon Laws, passed away at her residence Dec. 2. Funeral announced later. Cox Bros.

ADAMS — Mrs. Daisy Barnes Adams passed Dec. 2, 1955, in Upson Hospital. Funeral announced later. Neal's Funeral Home, Thomaston, Ga.

(COLORED)

DAUGHERTY—Mr. Roosevelt (Velt) Daugherty of 128 Kennett St., SE. The friends and relatives of Miss Annie Mae Daugherty of Athens, Ga.; Mr. Arthur Marion, Mr. and Mrs. Robert Daugherty, Miss Katie Ruth Daugherty, Miss Hadd Daugherty, Miss Betty Daugherty, Masters Calvin and Leroy Daugherty, Miss Rosa Mae Daugherty, Mr. Isom Daugherty, Mr. and Mrs. Isaac Cox, Mr. and Mrs. Hugh Daugherty, Mr. and Mrs. Judson Davis, Mr. and Mrs. Lonnie Davis, Mrs. Annie Lamar and a host of nieces, nephews and other relatives are invited to attend the funeral of **Mr. Roosevelt (Velt) Daugherty** Sunday, Dec. 4, 1955, at 2 p.m. from the Auburn Chapel, Rev. C. H. Perkins officiating. Interment, Washington Park. Haugabrooks Funeral Home.

JOHNSON—The friends and relatives of **Rev. Emmett M. Johnson** of 623 Lindsay St., NW, the husband of Mrs. Lucretia Gladman Johnson, the father of Miss Pauline Johnson, are invited to attend his funeral tomorrow (Sunday) at 2 p.m. from Ebenezer Baptist Church, Athens, Ga., Rev. Luther Dunn officiating. The funeral cortege will leave our Auburn avenue chapel Sunday at 11 a.m. Interment in the Thirty-Third Brotherhood Cemetery. Cox Brothers.

GOODRUM—Mr. Ben Goodrum of Route 2, Locust Grove, Ga., passed Nov. 30. The friends and relatives are invited to attend his funeral Sunday, Dec. 4, at 3 o'clock from Wolf Creek County Line Baptist Church, Locust Grove, Ga., Rev. I. S. Jester officiating. Interment, churchyard. Trimier, McDonough, Ga.

BEASLEY — Mrs. Lula Beasley, 918 Northside Dr., NW, wife of Mr. Allen Beasley, mother of Mrs. Sallie Kate Raliford, died at the residence Dec. 1. Arrangements announced later. All communications may be sent to 1051 Primrose Circle, SE. Hines Funeral Home.

PHARR—Mr. Willie Pharr of 521 Pulliam St., SW. Graveside services today at 11 a.m. in Chestnut Hill Cemetery, Rev. J. C. Pitts officiating. Hanley's Bell Street Funeral Home.

(COLORED)

HUNNICUT—The friends and relatives of Mr. and Mrs. Charlie Hunnicut and son, Mr. Earnest Kelly, Mrs. Nellie Revells, Pfc. Robert Gay, Camp Stewart, Ga.; Mr. and Mrs. Charlie Terrell and family, Mr. and Mrs. Willie Brown and family of Cleveland, Ohio; Mrs. Charlotte Ellis and family, Mr. and Mrs. Ector Gay and family, Mr. and Mrs. Boston Hunnicut and family, Mr. and Mrs. Jerry Hunnicut and family are invited to attend the funeral of **Mrs. Allene Hunnicut** Sunday, Dec. 4, at 1:30 o'clock at Lasters Chapel Methodist Church. Rev. F. W. Montgomery and other ministers will officiate. Interment, Hartford Cemetery, Fayetteville, Ga. Banks Funeral Home.

MOON—Mr. Bose Moon, the husband of Mrs. Ella Moon. The friends and relatives of Mrs. Mable Moon, Athens, Ga.; Mrs. Annie Lee Riggins and family, Mr. and Mrs. Luther Moon and family, all of Farmington, Ga.; Mr. and Mrs. Comer Moon and family, Miami, Fla.; Mr. and Mrs. Thomas Moon and family, Bostwick, Ga., are invited to attend the funeral of **Mr. Bose Moon** tomorrow (Sunday), Dec. 4, 1955, 2:30 p.m., from Spring Creek Baptist Church, Greshamville, Ga. Minister selected will officiate. Interment, churchyard. Jones & Turner Funeral Home, Madison, Ga.

STINSON—Mr. Isaac Stinson of Dayton, Ohio, father of Mrs. Mary Stinson Worthy of Thomaston, Ga., passed suddenly in Dayton, Ohio. The many friends and relatives are invited to attend his funeral tomorrow (Sunday), Dec. 4, 1955, at Mt. Olive Baptist Church at Molena, Ga., at 2:30 o'clock. Ministers selected will officiate. Interment, churchyard. George W. Green Funeral Home, Thomaston, Ga.

ARNOLD — Mr. William Arnold, 82 Meldon Ave., the husband of Mrs. Mary Arnold, passed Dec. 2. Funeral announced later. Marcellous Thornton Funeral Home, 1424 Jonesboro Rd., SE.

HILL—Mr. Lewis Hill died suddenly Dec. 1, 1955, in Memphis, Tenn. Funeral announced upon arrival of remains. Patton Funeral Home, Cartersville, Ga.

(COLORED)
(Note change of time)

ROBERSON—The friends and relatives of **Mrs. Willie Mae Roberson**, the mother of Mrs. Mary Hall, Mr. Jessie Johnson and family, Mr. and Mrs. James Aycock and family, Mr. and Mrs. Fred Aycock and family, Mr. and Mrs. Albert Terrell and family, Mr. and Mrs. Rob Allen and family, Mr. and Mrs. George Turner and family, Mr. and Mrs. Alfred Johnson and family, Mrs. Mae Lizzie Mitchell, five great-grandchildren are invited to attend her funeral Saturday, Dec. 3, 1955, at 2 p.m. from the chapel, Rev. J. H. Walker officiating. Interment, Chestnut Hill Cemetery. Pollard Funeral Home.

MOTON—Mr. Henry Moton Sr. of 480 Mayson Ave., NE. The friends and relatives of Mr. and Mrs. Easley Moton Sr., Mr. and Mrs. Easley Moton Jr., Mr. Henry Moton Jr., Mr. Johnnie B. Moton, Mr. and Mrs. Jessie Moton and family and a host of other relatives are invited to attend the funeral of **Mr. Henry Moton Sr.** Sunday, Dec. 4, 1955, at 1 p.m. from the Flat Shoals Baptist Church at Eatonton, Ga., Rev. Arthur Burney officiating. Interment, churchyard. The cortege will leave from the residence at 10 a.m. Haugabrooks Funeral Home.

PARKS—Mr. W. M. Parks of 153 Griffin St., NW, the husband of Mrs. Jessie R. Parks, died Dec. 2. Funeral will be announced later. Murdaugh Bros., Morticians, 71 Piedmont Ave., NE.

(COLORED)
IN MEMORIAM

Of our darling son, husband, brother and father, Mr. Phornton McCamey, who passed away Dec. 3, 1953, two years ago today. A precious one from us has gone. A voice we loved is still. A chair is vacant in our home that never can be filled. We miss you so much.

MRS. EMMA McCAMEY AND FAMILY.

(COLORED)
IN MEMORIAM

In loving memory of my dear son, Sgt. James A. DeFoor, who departed this life two years ago, Dec. 3, 1953.
Sadly missed by
MRS. SALLIE DeFOOR ASKINS, Mother.
MRS. SALLIE WATSON, Grandmother.
SAMUEL DeFOOR, Brother.

(COLORED)
IN MEMORIAM

In loving memory of my aunt, Mrs. Alice Francis, who passed one year ago, December 3, 1954.
Gone but not forgotten.
SARA T. COTTON, Niece.